

# Instructions for Parts Books

The heading at the top of the page will be the same for the picture of the parts at it is for the page with the part numbers.

Definition of column headings on part number pages:

**REF.No** → The number referring to the part on the picture page of the parts book.

**Part No.** → The number assigned to this part at the time of printing the parts book.

**Description** → Discription of part.

**Q'ty** → Quantity of part used on that page.

**S.No.** → Serial number range of the equipment that this part will fit.

>= Your serial number should be greater than or equal to the number shown.

<= Your serial number should be lesser than or equal to the serial number shown.

**I/C** → Interchangeability of part shown.

↔ The part shown will work for the older and later serial number.

# The part shown is not interchangeable with the other serial number.

← new for old

→ old for new

**Remarks** → Notes about this particulart part. Sometimes this may say except [FR] or [CA]

## Note about Country Codes:

The parts books we use in the United States of America may also contain information about a part that would be different in another country. It is important that you are aware of the country codes in some instances.

| Symbol | Country                  |
|--------|--------------------------|
| A      | United States of America |
| CA     | Canada                   |
| FR     | France                   |
| GR     | Greece                   |
| PO     | Portugal                 |
| AU     | Australia                |

If the remarks column says for example EXCEPT [FR] this part works in all countries except France. That means it will work here in the USA.

ALL PRODUCT INDEX  
B7500HSD

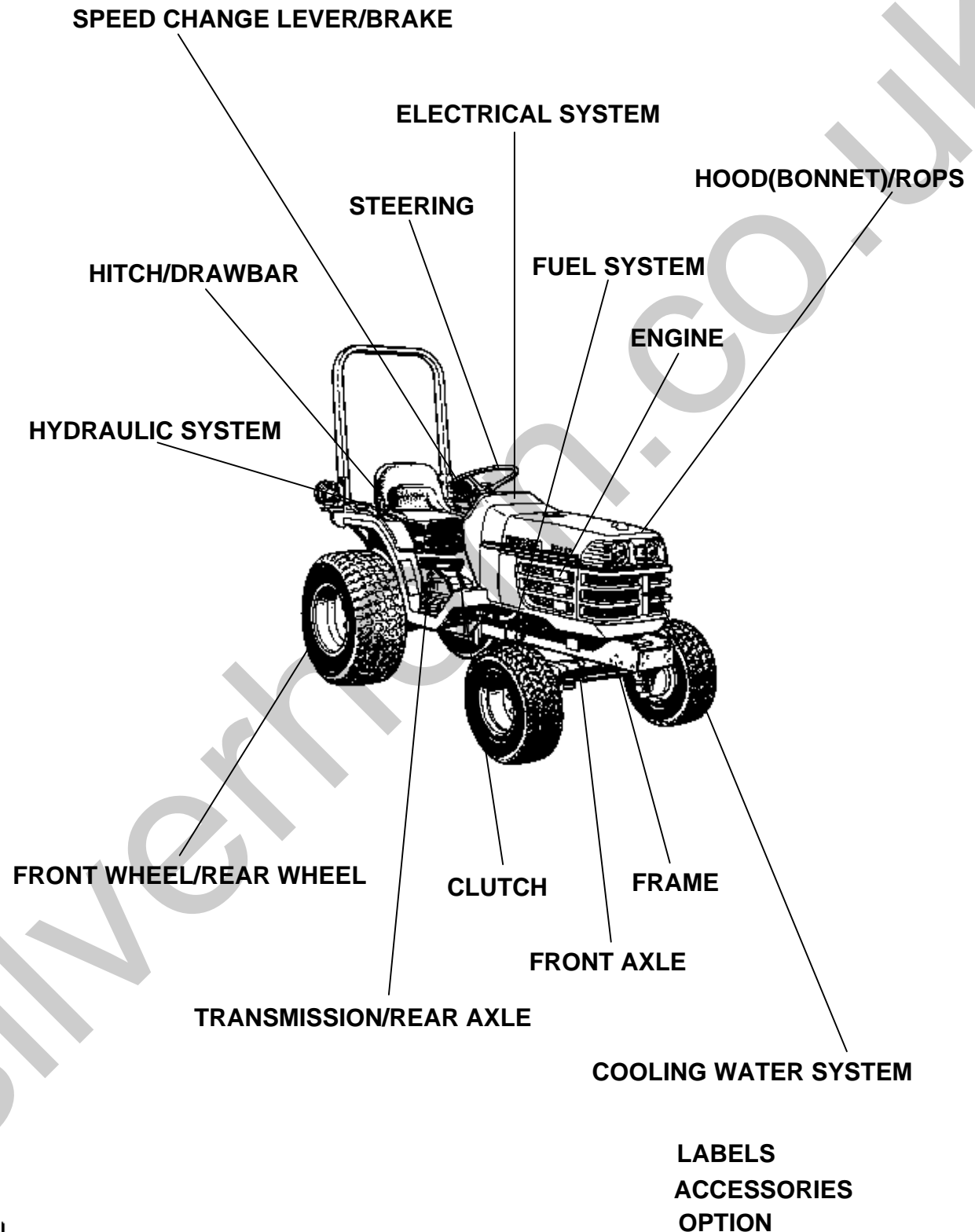

| Item              | Part No.    | Description                      | Book                          |          |
|-------------------|-------------|----------------------------------|-------------------------------|----------|
| ENGINE            | 021001      | CRANKCASE                        | 100K0704                      |          |
|                   | 021002      | OIL PAN                          | 100K0704                      |          |
|                   | 021003      | CYLINDER HEAD                    | 100K0704                      |          |
|                   | 021004      | GEAR CASE                        | 100K0704                      |          |
|                   | 021005      | HEAD COVER                       | 100K0704                      |          |
|                   | 021006      | OIL FILTER                       | 100K0704                      |          |
|                   | 021007      | DIPSTICK AND GUIDE               | 100K0704                      |          |
|                   | 021100      | MAIN BEARING CASE                | 100K0704                      |          |
|                   | 021101      | CAMSHAFT AND IDLE GEAR SHAFT     | 100K0704                      |          |
|                   | 021102      | PISTON AND CRANKSHAFT            | 100K0704                      |          |
|                   | 021103      | FLYWHEEL                         | 100K0704                      |          |
|                   | 021104      | CLUTCH                           | 100K0704                      |          |
|                   | 021105      | FUEL CAMSHAFT AND GOVERNOR SHAFT | 100K0704                      |          |
|                   | 021200      | ENGINE STOP LEVER                | 100K0704                      |          |
|                   | 021201      | STOP SOLENOID                    | 100K0704                      |          |
|                   | 021202      | INJECTION PUMP                   | 100K0704                      |          |
|                   | 021203      | INJECTION PUMP [COMPONENT PARTS] | 100K0704                      |          |
|                   | 021204      | GOVERNOR                         | 100K0704                      |          |
|                   | 021205      | SPEED CONTROL PLATE              | 100K0704                      |          |
|                   | 021206      | NOZZLE HOLDER AND GLOW PLUG      | 100K0704                      |          |
|                   | 021207      | NOZZLE HOLDER [COMPONENT PARTS]  | 100K0704                      |          |
|                   | 021301      | FUEL PUMP(MECHANICAL)            | 100K0704                      |          |
|                   | 021400      | DYNAMO AND PULLEY                | 100K0704                      |          |
|                   | 021401      | DYNAMO [COMPONENT PARTS]         | 100K0704                      |          |
|                   | 021500      | WATER FLANGE AND THERMOSTAT      | 100K0704                      |          |
|                   | 021501      | WATER PUMP                       | 100K0704                      |          |
|                   | 021600      | VALVE AND ROCKER ARM             | 100K0704                      |          |
|                   | 021601      | INLET MANIFOLD                   | 100K0704                      |          |
|                   | 021602      | EXHAUST MANIFOLD                 | 100K0704                      |          |
|                   | 021700      | HYDRAULIC PUMP                   | 100K0704                      |          |
|                   | 021701      | HYDRAULIC PUMP [COMPONENT PARTS] | 100K0704                      |          |
|                   | 021900      | UPPER GASKET KIT                 | 100K0704                      |          |
|                   | 021901      | LOWER GASKET KIT                 | 100K0704                      |          |
|                   | 031603      | AIR CLEANER                      | 100K0704                      |          |
|                   | 031605      | MUFFLER                          | 100K0704                      |          |
|                   | 031910      | ALTERNATOR KIT                   | 100K0704                      |          |
|                   | 031911      | ALTERNATOR [COMPONENT PARTS]     | 100K0704                      |          |
|                   | 03A00103    | ACCELERATOR LEVER [HST TYPE]     | 100K0704                      |          |
|                   | FUEL SYSTEM | 03A10102                         | FUEL TANK                     | 100K0704 |
|                   |             | 03A11002                         | FUEL PIPE                     | 100K0704 |
|                   |             | 03A11003                         | FUEL PIPE                     | 100K0704 |
|                   |             | 03A130                           | FUEL FILTER [COMPONENT PARTS] | 100K0704 |
|                   |             | COOLING WATER SYSTEM             | 03A40102                      | FAN      |
|                   | 03A41002    |                                  | WATER PIPE                    | 100K0704 |
|                   | 03A42003    |                                  | RADIATOR [EXCEPT[AU]]         | 100K0704 |
|                   | 03A42004    |                                  | RADIATOR [AU]                 | 100K0704 |
|                   | 03A43003    |                                  | RESERVE TANK                  | 100K0704 |
| ELECTRICAL SYSTEM | 03A51002    | STOP SOLENOID                    | 100K0704                      |          |
|                   | 03A52502    | STARTER                          | 100K0704                      |          |
|                   | 03A53002    | STARTER [COMPONENT PARTS]        | 100K0704                      |          |
|                   | 03A53503    | BATTERY [EXCEPT[AU]]             | 100K0704                      |          |
|                   | 03A53504    | BATTERY [AU]                     | 100K0704                      |          |
|                   | 03B10103    | SWITCH [HST TYPE]                | 100K0704                      |          |
|                   | 03B11502    | PANEL BOARD                      | 100K0704                      |          |
|                   | 03B12002    | PANEL BOARD [COMPONENT PARTS]    | 100K0704                      |          |
|                   | 03B301      | HEAD LIGHT                       | 100K0704                      |          |
|                   | 03B302      | HAZARD LIGHT [OLD TYPE]          | 100K0704                      |          |
|                   | 03B304      | TAIL LIGHT                       | 100K0704                      |          |
|                   | 03B50103    | ELECTRICAL WIRING [HST TYPE]     | 100K0704                      |          |
|                   | CLUTCH      | 03C11002                         | CLUTCH ROD                    | 100K0704 |

| Item                     | Part No. | Description                                 | Book     |
|--------------------------|----------|---|----------|
| CLUTCH                   | 03C301   | CLUTCH PEDAL                                | 100K0704 |
|                          | 03C40102 | CLUTCH HOUSING                              | 100K0704 |
| FRAME                    | 03C41302 | FRONT FRAME                                 | 100K0704 |
|                          | 03C41503 | CENTER FRAME [HST TYPE]                     | 100K0704 |
| TRANSMISSION/REAR AXLE   | 03C42003 | TRANSMISSION CASE [HST TYPE]                | 100K0704 |
|                          | 03C425   | DIFFERENTIAL GEAR CASE                      | 100K0704 |
|                          | 03C427   | REAR AXLE CASE                              | 100K0704 |
|                          | 03D00102 | CLUTCH SHAFT                                | 100K0704 |
|                          | 03D00501 | PROPELLER SHAFT [HST TYPE]                  | 100K0704 |
|                          | 03D010   | HST [HST TYPE]                              | 100K0704 |
|                          | 03D015   | HST [COMPONENT PARTS] [HST TYPE]            | 100K0704 |
|                          | 03D10303 | FRONT SHAFT [HST TYPE]                      | 100K0704 |
|                          | 03D13501 | PTO SHAFT [HST TYPE]                        | 100K0704 |
|                          | 03D13701 | MID PTO [HST TYPE]                          | 100K0704 |
|                          | 03D140   | REAR DIFFERENTIAL                           | 100K0704 |
|                          | 03D14301 | FRONT WHEEL PROPELLER SHAFT [HST TYPE]      | 100K0704 |
|                          | 03D14901 | 2ND SHAFT [HST TYPE]                        | 100K0704 |
|                          | 03D15201 | 3RD SHAFT [HST TYPE]                        | 100K0704 |
|                          | 03D15501 | 4TH SHAFT [HST TYPE]                        | 100K0704 |
|                          | 03D21701 | RANGE GEAR SHIFT FORK [HST TYPE]            | 100K0704 |
|                          | 03D22001 | PTO GEAR SHIFT FORK [HST TYPE]              | 100K0704 |
|                          | 03D225   | DIFFERENTIAL LOCK SHIFT FORK                | 100K0704 |
| SPEED CHANGE LEVER/BRAKE | 03D301   | REAR AXLE                                   | 100K0704 |
|                          | 03E00101 | BRAKE [HST TYPE]                            | 100K0704 |
|                          | 03E00501 | BRAKE ROD 1 [HST TYPE]                      | 100K0704 |
|                          | 03E01501 | PARKING BRAKE LEVER [HST TYPE] [EXCEPT[AU]] | 100K0704 |
|                          | 03E01502 | PARKING BRAKE LEVER [HST TYPE] [AU]         | 100K0704 |
|                          | 03F030   | SPEED SET LEVER [HST TYPE]                  | 100K0704 |
|                          | 03F107   | NEUTRAL HOLDER LINK [HST TYPE]              | 100K0704 |
|                          | 03F108   | SPEED CONTROL PEDAL [HST TYPE]              | 100K0704 |
|                          | 03F110   | RANGE GEAR SHIFT LEVER [HST TYPE]           | 100K0704 |
|                          | 03F113   | FRONT WHEEL DRIVE LEVER                     | 100K0704 |
|                          | 03F125   | PTO GEAR SHIFT LEVER                        | 100K0704 |
|                          | 03F143   | HYDRAULIC CONTROL LEVER                     | 100K0704 |
|                          | 03F201   | BRAKE PEDAL                                 | 100K0704 |
| FRONT AXLE               | 03F20501 | DIFFERENTIAL LOCK PEDAL [HST TYPE]          | 100K0704 |
|                          | 03G105   | FRONT AXLE CASE                             | 100K0704 |
|                          | 03G115   | FRONT DIFFERENTIAL                          | 100K0704 |
|                          | 03G120   | DIFFERENTIAL GEAR SHAFT                     | 100K0704 |
|                          | 03G123   | BEVEL GEAR CASE                             | 100K0704 |
|                          | 03G125   | FRONT AXLE CASE                             | 100K0704 |
|                          | 03G130   | FRONT AXLE                                  | 100K0704 |
|                          | 03G13501 | FRONT DRIVE SHAFT [HST TYPE]                | 100K0704 |
| STEERING                 | 03H001   | KNUCKLE ARM                                 | 100K0704 |
|                          | 03H003   | DRAG LINK                                   | 100K0704 |
|                          | 03H005   | TIE ROD                                     | 100K0704 |
|                          | 03H10102 | STEERING HANDLE                             | 100K0704 |
|                          | 03H10502 | UNIVERSAL JOINT                             | 100K0704 |
| HYDRAULIC SYSTEM         | 03J101   | HYDRAULIC PUMP(PS)                          | 100K0704 |
|                          | 03J105   | HYDRAULIC PUMP(PS) [COMPONENT PARTS]        | 100K0704 |
|                          | 03J20102 | HYDRAULIC OIL LINE(SUCTION)                 | 100K0704 |
|                          | 03J21002 | HYDRAULIC OIL LINE(DELIVERY)                | 100K0704 |
|                          | 03J215   | HYDRAULIC OIL LINE(STEERING)                | 100K0704 |
|                          | 03J235   | HYDRAULIC OIL LINE (HST) [HST TYPE]         | 100K0704 |
|                          | 03J24002 | HYDRAULIC OIL LINE (OIL COOLER) [HST TYPE]  | 100K0704 |
|                          | 03J24502 | HYDRAULIC OIL LINE (F/M) [HST TYPE]         | 100K0704 |
|                          | 03J301   | HYDRAULIC CYLINDER                          | 100K0704 |
|                          | 03J310   | HYDRAULIC PISTON/LIFT ARM                   | 100K0704 |
|                          | 03J330   | FEED BACK LEVER                             | 100K0704 |
|                          | 03J405   | CONTROL VALVE                               | 100K0704 |

| Item                  | Part No.               | Description                           | Book                          |          |
|-----------------------|------------------------|---------------------------------------|-------------------------------|----------|
| HYDRAULIC SYSTEM      | 03J410                 | CONTROL VALVE [COMPONENT PARTS]       | 100K0704                      |          |
|                       | 03K101                 | 3-POINT LINKAGE 2(LIFT ROD)           | 100K0704                      |          |
|                       | 03K115                 | LOWER LINK                            | 100K0704                      |          |
|                       | 03K120                 | 3-POINT LINKAGE 1(LOWER LINK)         | 100K0704                      |          |
|                       | 03K125                 | CHECK CHAIN                           | 100K0704                      |          |
| HITCH/DRAWBAR         | 03L105                 | DRAWBAR                               | 100K0704                      |          |
|                       | 03L115                 | HITCH                                 | 100K0704                      |          |
|                       | 03L12501               | PTO PROTECTOR [EXCEPT[AU]]            | 100K0704                      |          |
| HOOD(BONNET)/ROPS     | 03L12502               | PTO PROTECTOR [AU]                    | 100K0704                      |          |
|                       | 03M10101               | FRONT GRILLE [EXCEPT[AU]]             | 100K0704                      |          |
|                       | 03M10102               | FRONT GRILLE [AU]                     | 100K0704                      |          |
|                       | 03M10502               | BONNET                                | 100K0704                      |          |
|                       | 03M113                 | PANEL COVER                           | 100K0704                      |          |
|                       | 03M120                 | SIDE COVER                            | 100K0704                      |          |
|                       | 03M13003               | SHUTTER PLATE [EXCEPT[AU]]            | 100K0704                      |          |
|                       | 03M13004               | SHUTTER PLATE [AU]                    | 100K0704                      |          |
|                       | 03M20701               | LEVER GUIDE [HST TYPE]                | 100K0704                      |          |
|                       | 03M21001               | FENDER [EXCEPT[AU]]                   | 100K0704                      |          |
|                       | 03M21002               | FENDER [AU]                           | 100K0704                      |          |
|                       | 03M212                 | FENDER STAY                           | 100K0704                      |          |
|                       | 03M215                 | FLOOR SEAT                            | 100K0704                      |          |
|                       | 03M217                 | SEAT SUPPORT                          | 100K0704                      |          |
|                       | 03M22502               | STEP                                  | 100K0704                      |          |
|                       | 03M301                 | ROPS                                  | 100K0704                      |          |
|                       | FRONT WHEEL/REAR WHEEL | 03M501                                | SMV EMBLEM                    | 100K0704 |
| 03R10101              |                        | FRONT WHEEL (6-12) [EXCEPT[AU]]       | 100K0704                      |          |
| 03R10102              |                        | FRONT WHEEL (21*8.00-10) [EXCEPT[AU]] | 100K0704                      |          |
| 03R10103              |                        | FRONT WHEEL (23*8.50-12) [EXCEPT[AU]] | 100K0704                      |          |
| 03R10104              |                        | FRONT WHEEL (23*8.50-12) [EXCEPT[AU]] | 100K0704                      |          |
| 03R10106              |                        | FRONT WHEEL (6-12) [AU]               | 100K0704                      |          |
| 03R10107              |                        | FRONT WHEEL (22*8.50-12) [AU]         | 100K0704                      |          |
| 03R11002              |                        | REAR WHEEL (9.5-16) [EXCEPT[AU]]      | 100K0704                      |          |
| 03R11004              |                        | REAR WHEEL (31*15.5-15) [EXCEPT[AU]]  | 100K0704                      |          |
| 03R11005              |                        | REAR WHEEL (33*12.5-15) [EXCEPT[AU]]  | 100K0704                      |          |
| 03R11006              |                        | REAR WHEEL (12-16.5) [EXCEPT[AU]]     | 100K0704                      |          |
| 03R11008              |                        | REAR WHEEL (9.5-16) [AU]              | 100K0704                      |          |
| 03R11009              |                        | REAR WHEEL (31*13.5-15) [AU]          | 100K0704                      |          |
| LABELS                |                        | 03S10107                              | LABEL [HST TYPE] [A]          | 100K0704 |
|                       |                        | 03S10108                              | LABEL [HST TYPE] [CA]         | 100K0704 |
|                       |                        | 03S10109                              | LABEL [HST TYPE] [AU]         | 100K0704 |
| ACCESSORIES<br>OPTION |                        | 03T105                                | ACCESSORIES AND SERVICE PARTS | 100K0704 |
|                       | 03U805                 | WARKING LIGHT KIT [OPTION]            | 100K0704                      |          |
|                       | 03U910                 | ROPS KIT [OPTION]                     | 100K0704                      |          |

CRANKCASE

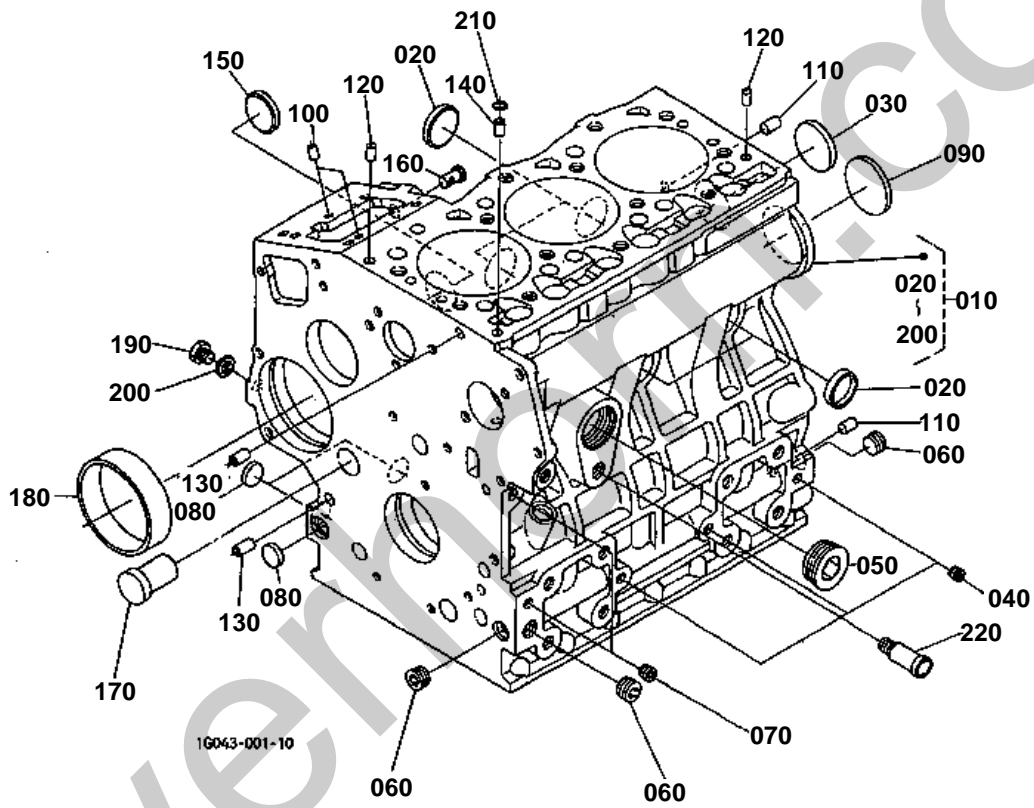



# CRANKCASE

↔ Interchangeable; ≠ not interchangeable; ← new for old; → old for new

| REF.No | Part No.    | Description        | Q'ty | S.No.    | I/C | REMARKS | Weight (kgf) | Weight (lb) |
|--------|-------------|--------------------|------|----------|-----|---------|--------------|-------------|
| 010    | 16612-01013 | COMP.CRANKCASE     | 1    | <=YK0004 |     |         | 0            | 0           |
| 010    | 16612-01014 | COMP.CRANKCASE     | 1    | >=YL0001 | ←   |         | 32           | 70.4        |
| 010    | 16612-01015 | COMP.CRANKCASE     | 1    | >=1G0001 | ←   |         | 0            | 0           |
| 020    | 15451-96270 | CAP SEALING        | 4    |          |     |         | 0.012        | 0.0264      |
| 030    | 15221-03490 | CAP SEALING        | 1    |          |     |         | 0.02         | 0.044       |
| 040    | 15261-96010 | PLUG               | 3    |          |     |         | 0.002        | 0.0044      |
| 050    | 16683-96020 | PLUG               | 1    |          |     |         | 0.47         | 1.034       |
| 060    | 16241-96010 | PLUG               | 3    |          |     |         | 0.007        | 0.0154      |
| 070    | 15521-96020 | PLUG               | 2    |          |     |         | 0.003        | 0.0066      |
| 080    | 17391-96160 | PLUG EXPANSION     | 3    |          |     |         | 0.003        | 0.0066      |
| 090    | 16271-96160 | PLUG EXPANSION     | 1    |          |     |         | 0.025        | 0.055       |
| 100    | 16225-94510 | PIN STRAIGHT       | 2    |          |     |         | 0.001        | 0.0022      |
| 110    | 16221-94530 | PIN STRAIGHT       | 2    |          |     |         | 0.006        | 0.0132      |
| 120    | 16221-94520 | PIN STRAIGHT       | 2    |          |     |         | 0.005        | 0.011       |
| 130    | 15231-33960 | PIN PIPE           | 2    |          |     |         | 0.001        | 0.0022      |
| 140    | 16241-33650 | PIN PIPE           | 1    |          |     |         | 0.002        | 0.0044      |
| 150    | 16241-96262 | PLUG FUEL CAMSHAFT | 1    |          |     |         | 0.007        | 0.0154      |
| 160    | 16261-56280 | PIN START SPRING   | 1    |          |     |         | 0.004        | 0.0088      |
| 170    | 16282-96010 | PLUG               | 1    |          |     |         | 0.09         | 0.198       |
| 180    | 16271-55350 | BUSH GOVERNOR GEAR | 1    |          |     |         | 0.06         | 0.132       |
| 190    | 15221-33610 | PLUG               | 1    |          |     |         | 0.009        | 0.0198      |
| 200    | 15021-33660 | GASKET             | 1    |          |     |         | 0.001        | 0.0022      |
| 210    | 15221-33700 | O RING             | 1    |          |     |         | 0.001        | 0.0022      |
| 220    | 15321-73340 | PIPE WATER RETURN  | 1    |          |     |         | 0.016        | 0.0352      |

OIL PAN

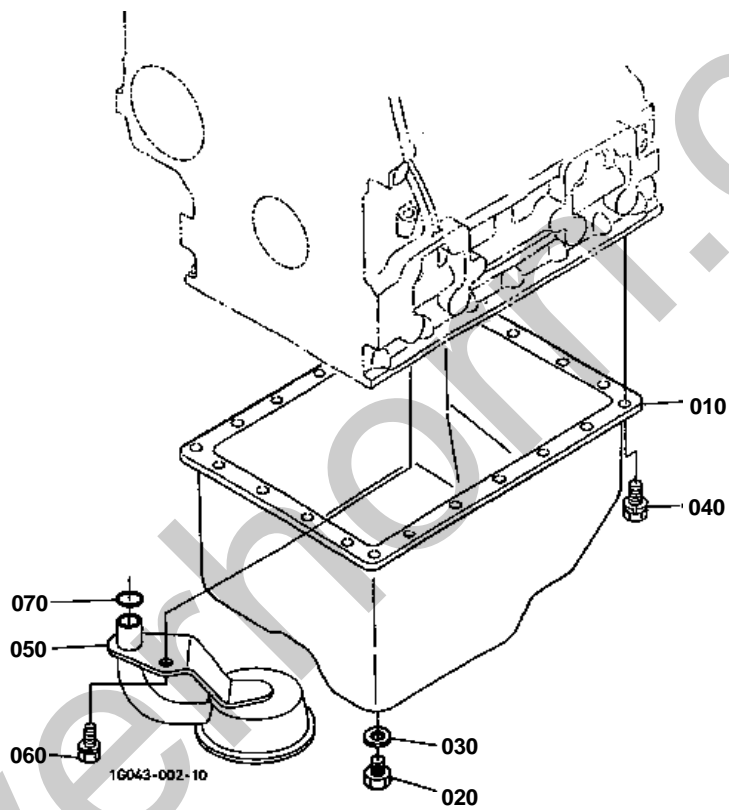





# OIL PAN

↔ Interchangeable; ≠ not interchangeable; ← new for old; → old for new

| REF.No | Part No.    | Description  | Q'ty | S.No. | I/C | REMARKS | Weight (kgf) | Weight (lb) |
|--------|-------------|--------------|------|-------|-----|---------|--------------|-------------|
| 010    | 6C040-58920 | COMP.OIL PAN | 1    |       |     |         | 1.2          | 2.64        |
| 020    | 15221-33750 | PLUG         | 1    |       |     |         | 0.032        | 0.0704      |
| 030    | 6C090-58960 | GASKET       | 1    |       |     |         | 0.002        | 0.0044      |
| 040    | 01023-50612 | BOLT         | 22   |       |     |         | 0.005        | 0.011       |
| 050    | 16261-32114 | FILTER OIL   | 1    |       |     |         | 0.21         | 0.462       |
| 060    | 01123-50816 | BOLT         | 1    |       |     |         | 0.011        | 0.0242      |
| 070    | 04814-00160 | O RING       | 1    |       |     |         | 0.001        | 0.0022      |

CYLINDER HEAD

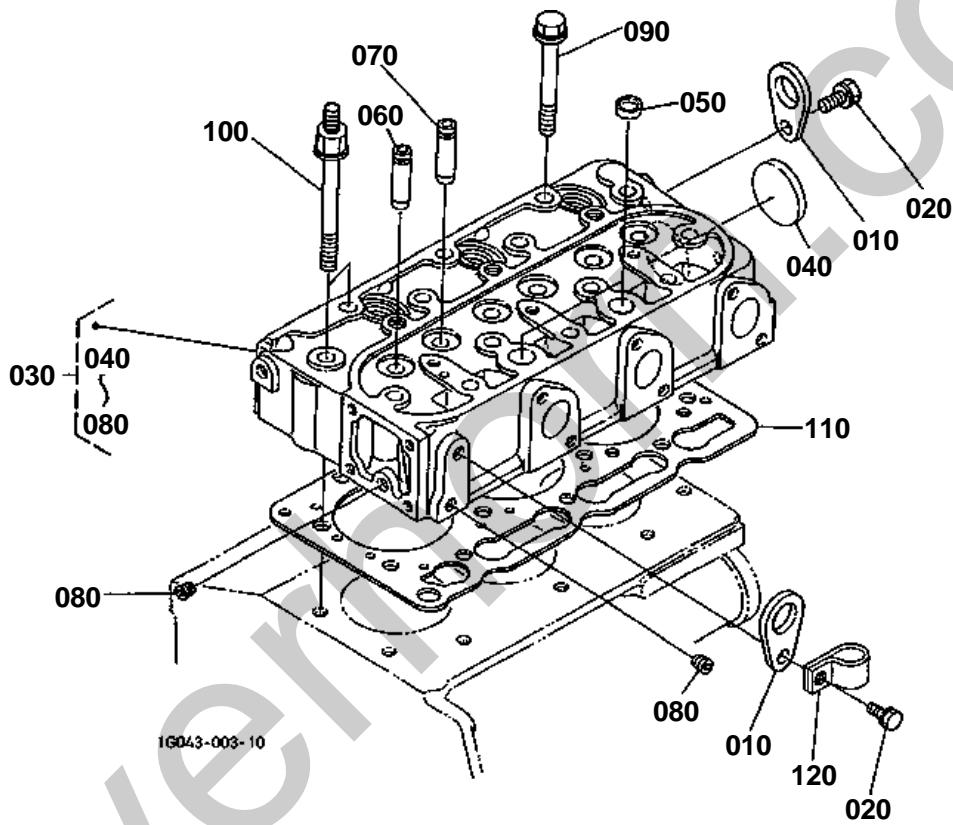



# CYLINDER HEAD

↔ Interchangeable; ≠ not interchangeable; ← new for old; → old for new

| REF.No | Part No.    | Description          | Q'ty | S.No. | I/C | REMARKS | Weight (kgf) | Weight (lb) |
|--------|-------------|----------------------|------|-------|-----|---------|--------------|-------------|
| 010    | 15221-01750 | HOOK ENGINE          | 2    |       |     |         | 0.04         | 0.088       |
| 020    | 01123-60814 | BOLT                 | 2    |       |     |         | 0.008        | 0.0176      |
| 030    | 16027-03040 | COMP.CYLINDER HEAD   | 1    |       |     |         | 10.2         | 22.44       |
| 040    | 15321-96260 | CAP SEALING          | 1    |       |     |         | 0.014        | 0.0308      |
| 050    | 15261-03370 | CAP SEALING          | 2    |       |     |         | 0.005        | 0.011       |
| 060    | 16241-13540 | GUIDE INLET VALVE    | 3    |       |     |         | 0.02         | 0.044       |
| 070    | 16241-13560 | GUIDE EXHAUST VALVE  | 3    |       |     |         | 0.01         | 0.022       |
| 080    | 15261-96010 | PLUG                 | 2    |       |     |         | 0.002        | 0.0044      |
| 090    | 16241-03450 | BOLT CYLINDER HEAD   | 12   |       |     |         | 0.07         | 0.154       |
| 100    | 16216-03450 | BOLT CYLINDER HEAD   | 2    |       |     |         | 0.07         | 0.154       |
| 110    | 16231-03310 | GASKET CYLINDER HEAD | 1    |       |     |         | 0.07         | 0.154       |
| 120    | 52200-41160 | CLAMP CORD           | 1    |       |     |         | 0.01         | 0.022       |

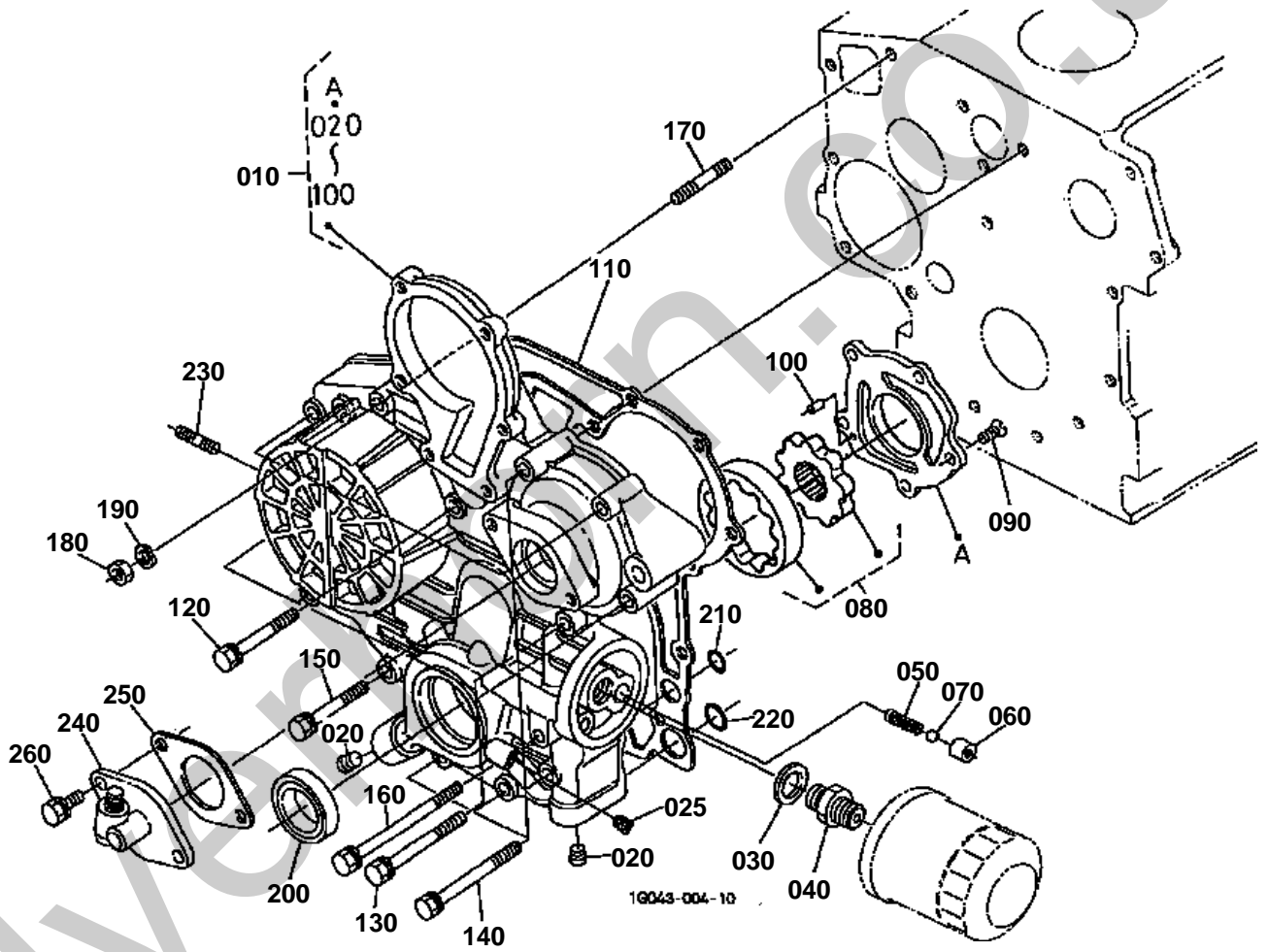



## GEAR CASE

↔ Interchangeable; ≠ not interchangeable; ← new for old; → old for new

| REF.No | Part No.    | Description         | Q'ty | S.No. | I/C | REMARKS | Weight (kgf) | Weight (lb) |
|--------|-------------|---------------------|------|-------|-----|---------|--------------|-------------|
| 010    | 16216-04020 | COMP.CASE GEAR      | 1    |       |     |         | 2.45         | 5.39        |
| 020    | 16241-96020 | PLUG                | 2    |       |     |         | 0.015        | 0.033       |
| 025    | 15521-96020 | PLUG                | 1    |       |     |         | 0.003        | 0.0066      |
| 030    | 04011-50180 | WASHER PLAIN        | 1    |       |     |         | 0.012        | 0.0264      |
| 040    | 15241-32290 | JOINT PIPE          | 1    |       |     |         | 0.053        | 0.1166      |
| 050    | 16241-36950 | SPRING              | 1    |       |     |         | 0.015        | 0.033       |
| 060    | 16241-36930 | SEAT VALVE          | 1    |       |     |         | 0.012        | 0.0264      |
| 070    | 07715-00201 | BALL                | 1    |       |     |         | 0.008        | 0.0176      |
| 080    | 16241-35070 | ASSY ROTOR OIL PUMP | 1    |       |     |         | 0.27         | 0.594       |
| 090    | 03017-50620 | SCREW CR-REC-BD-HD  | 5    |       |     |         | 0.005        | 0.011       |
| 100    | 05012-00410 | PIN STRAIGHT        | 2    |       |     |         | 0.001        | 0.0022      |
| 110    | 16264-04130 | GASKET GEAR CASE    | 1    |       |     |         | 0.01         | 0.022       |
| 120    | 01023-50645 | BOLT                | 3    |       |     |         | 0.01         | 0.022       |
| 130    | 01023-60650 | BOLT                | 4    |       |     |         | 0.015        | 0.033       |
| 140    | 01023-50655 | BOLT                | 4    |       |     |         | 0.012        | 0.0264      |
| 150    | 01023-50665 | BOLT                | 1    |       |     |         | 0.015        | 0.033       |
| 160    | 16241-91040 | BOLT                | 1    |       |     |         | 0.015        | 0.033       |
| 170    | 16245-91530 | STUD                | 1    |       |     |         | 0.01         | 0.022       |
| 180    | 02056-50060 | NUT                 | 1    |       |     |         | 0.002        | 0.0044      |
| 190    | 04512-60060 | WASHER SPRING       | 1    |       |     |         | 0.001        | 0.0022      |
| 200    | 16241-04212 | SEAL OIL            | 1    |       |     |         | 0.012        | 0.0264      |
| 210    | 04814-06100 | O RING              | 2    |       |     |         | 0.003        | 0.0066      |
| 220    | 04814-00150 | O RING              | 2    |       |     |         | 0.001        | 0.0022      |
| 230    | 16245-91540 | STUD                | 2    |       |     |         | 0.005        | 0.011       |
| 240    | 58417-25950 | ASSY GEAR CASE H/M  | 1    |       |     |         | 0.29         | 0.638       |
| 250    | 16264-88130 | GASKET H/METER UNIT | 1    |       |     |         | 0.002        | 0.0044      |
| 260    | 01023-50618 | BOLT                | 2    |       |     |         | 0.006        | 0.0132      |

HEAD COVER

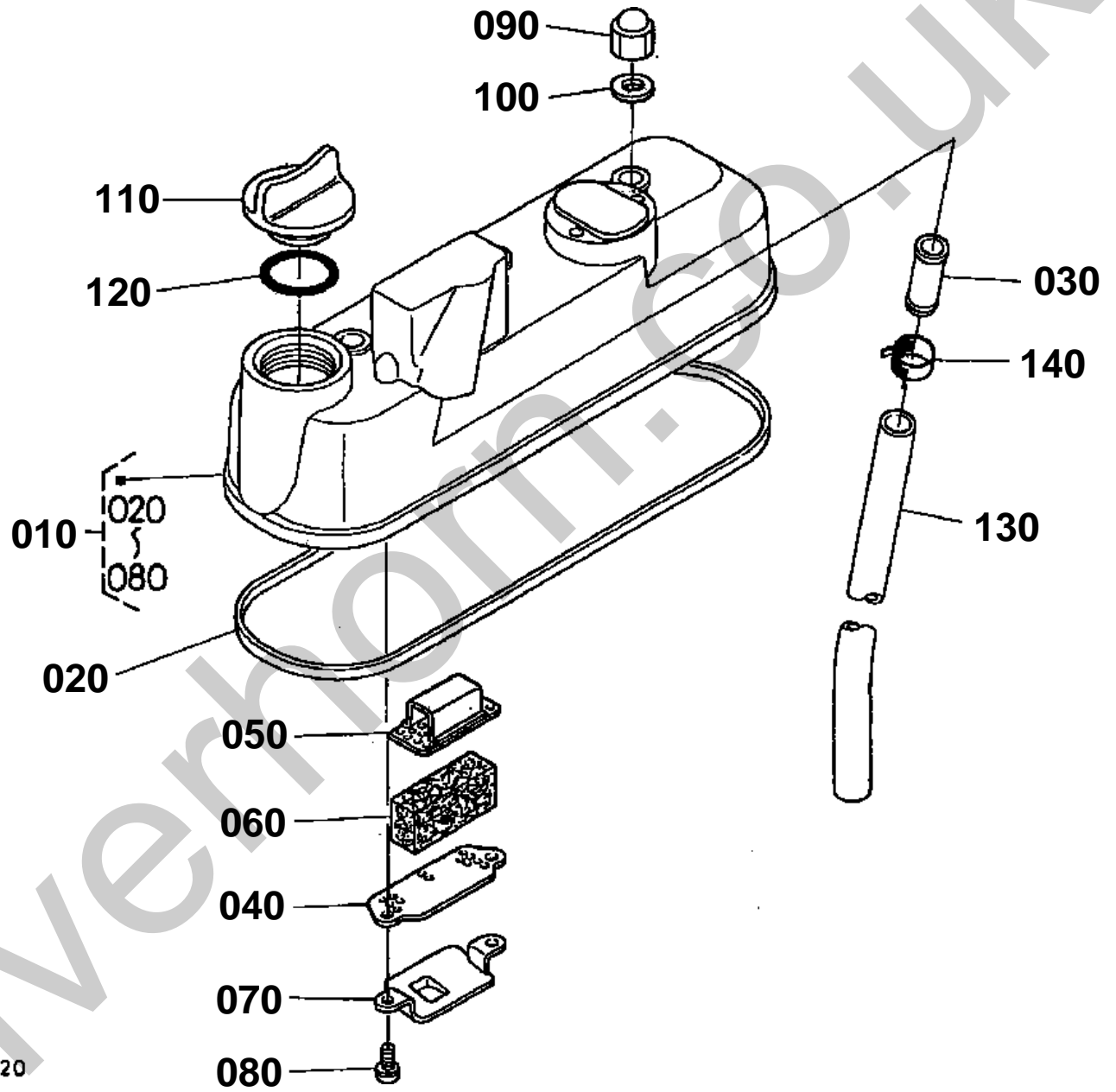

16216-006-20



# HEAD COVER

↔ Interchangeable; ≠ not interchangeable; ← new for old; → old for new

| REF.No | Part No.    | Description          | Q'ty | S.No. | I/C | REMARKS | Weight (kgf) | Weight (lb) |
|--------|-------------|----------------------|------|-------|-----|---------|--------------|-------------|
| 010    | 16261-14503 | ASSY COVER CYL.HEAD  | 1    |       |     |         | 0.78         | 1.716       |
| 020    | 16261-14520 | GASKET HEAD COVER    | 1    |       |     |         | 0.01         | 0.022       |
| 030    | 16241-05550 | JOINT BREATHER PIPE  | 1    |       |     |         | 0.02         | 0.044       |
| 040    | 16241-05140 | PLATE B/THER ELEMENT | 1    |       |     |         | 0.005        | 0.011       |
| 050    | 16241-05150 | PLATE B/THER ELEMENT | 1    |       |     |         | 0.01         | 0.022       |
| 060    | 16241-05670 | ELEMENT BREATHER     | 1    |       |     |         | 0.01         | 0.022       |
| 070    | 16241-05370 | OIL SHIELD BREATHER  | 1    |       |     |         | 0.01         | 0.022       |
| 080    | 03024-50510 | SCREW WITH WASHER    | 2    |       |     |         | 0.002        | 0.0044      |
| 090    | 15952-92330 | NUT                  | 3    |       |     |         | 0.01         | 0.022       |
| 100    | 15951-96660 | GASKET               | 3    |       |     |         | 0.001        | 0.0022      |
| 110    | 15852-33140 | PLUG OIL FILLER      | 1    |       |     |         | 0.038        | 0.0836      |
| 120    | 04814-50300 | O RING               | 1    |       |     |         | 0.001        | 0.0022      |
| 130    | 16271-05510 | PIPE BREATHER        | 1    |       |     |         | 0.06         | 0.132       |
| 140    | 16241-33510 | BAND PIPE            | 1    |       |     |         | 0.005        | 0.011       |

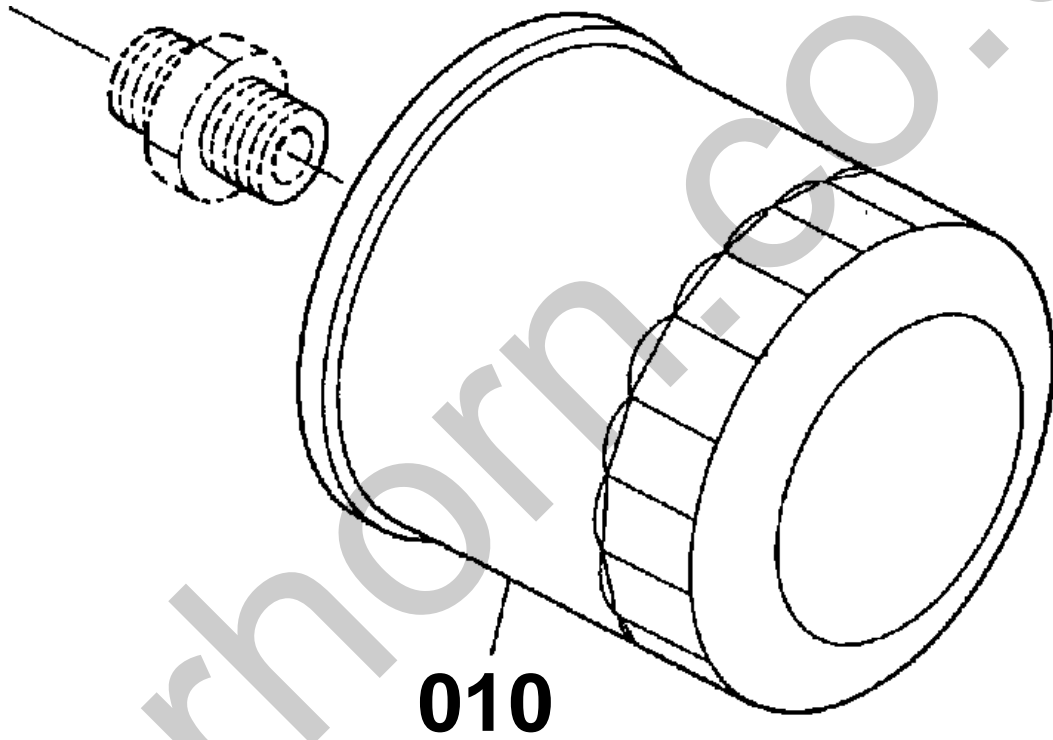

16615-003-10





OIL FILTER

↔ Interchangeable; ≠ not interchangeable; ← new for old; → old for new

| REF.No | Part No.    | Description        | Q'ty | S.No. | I/C | REMARKS | Weight (kgf) | Weight (lb) |
|--------|-------------|--------------------|------|-------|-----|---------|--------------|-------------|
| 010    | 15241-32090 | ASSY CARTRIDGE OIL | 1    |       |     |         | 0.35         | 0.77        |

Silverhorn.CO.UK

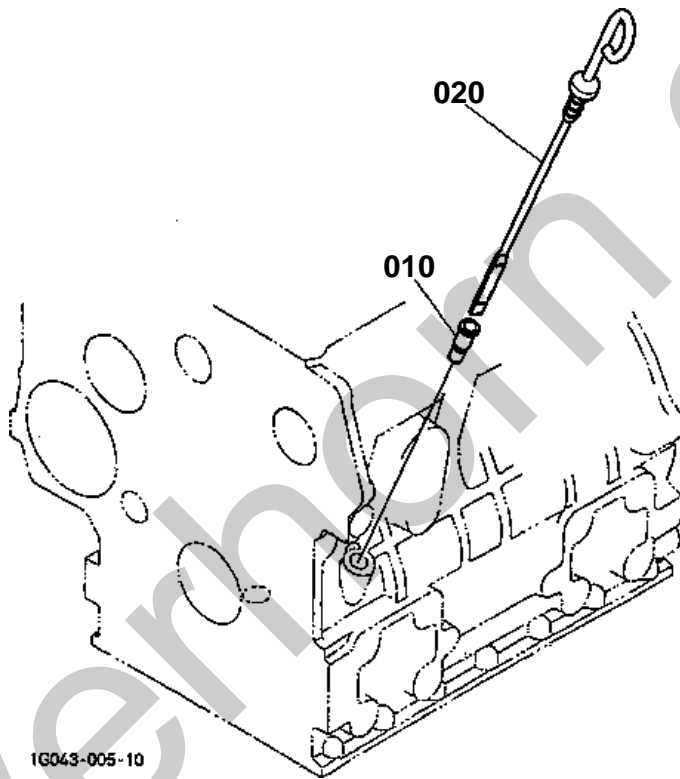

1G043-005-10



# DIPSTICK AND GUIDE

↔ Interchangeable; ≠ not interchangeable; ← new for old; → old for new

| REF.No | Part No.    | Description     | Q'ty | S.No. | I/C | REMARKS | Weight (kgf) | Weight (lb) |
|--------|-------------|-----------------|------|-------|-----|---------|--------------|-------------|
| 010    | 16809-36420 | GUIDE OIL GAUGE | 1    |       |     |         | 0.028        | 0.0616      |
| 020    | 17450-36410 | GAUGE OIL       | 1    |       |     |         | 0.001        | 0.0022      |

Silverhorn.CO.UK

MAIN BEARING CASE

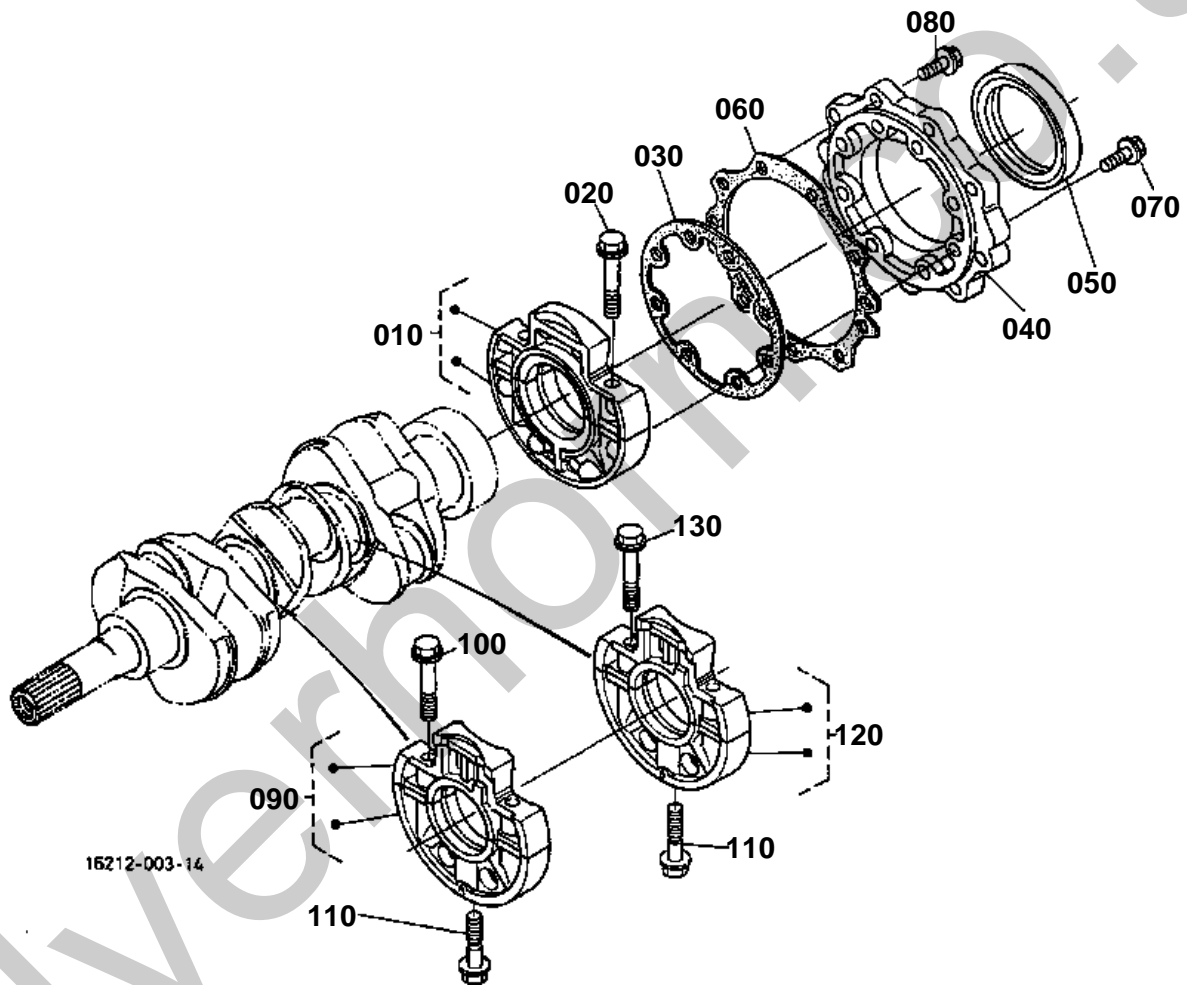



# MAIN BEARING CASE

↔ Interchangeable; ≠ not interchangeable; ← new for old; → old for new

| REF.No | Part No.    | Description         | Q'ty | S.No. | I/C | REMARKS | Weight (kgf) | Weight (lb) |
|--------|-------------|---------------------|------|-------|-----|---------|--------------|-------------|
| 010    | 16241-04092 | ASSY CASE MAIN BRG. | 1    |       |     |         | 1.13         | 2.486       |
| 020    | 16241-04540 | BOLT BEARING CASE   | 2    |       |     |         | 0.02         | 0.044       |
| 030    | 16264-04360 | GASKET BRG.CASE     | 1    |       |     |         | 0.002        | 0.0044      |
| 040    | 16241-04813 | COVER BEARING CASE  | 1    |       |     |         | 0.22         | 0.484       |
| 050    | 16271-04460 | SEAL OIL            | 1    |       |     |         | 0.04         | 0.088       |
| 060    | 16264-04820 | GASKET              | 1    |       |     |         | 0.008        | 0.0176      |
| 070    | 01023-50625 | BOLT                | 8    |       |     |         | 0.007        | 0.0154      |
| 080    | 01023-50620 | BOLT                | 9    |       |     |         | 0.006        | 0.0132      |
| 090    | 16261-04040 | ASSY CASE MAIN BRG. | 1    |       |     |         | 0.9          | 1.98        |
| 100    | 16241-04540 | BOLT BEARING CASE   | 2    |       |     |         | 0.02         | 0.044       |
| 110    | 16241-04560 | BOLT BEARING CASE   | 2    |       |     |         | 0.03         | 0.066       |
| 120    | 16261-04050 | ASSY CASE MAIN BRG. | 1    |       |     |         | 1.11         | 2.442       |
| 130    | 16241-04540 | BOLT BEARING CASE   | 2    |       |     |         | 0.02         | 0.044       |

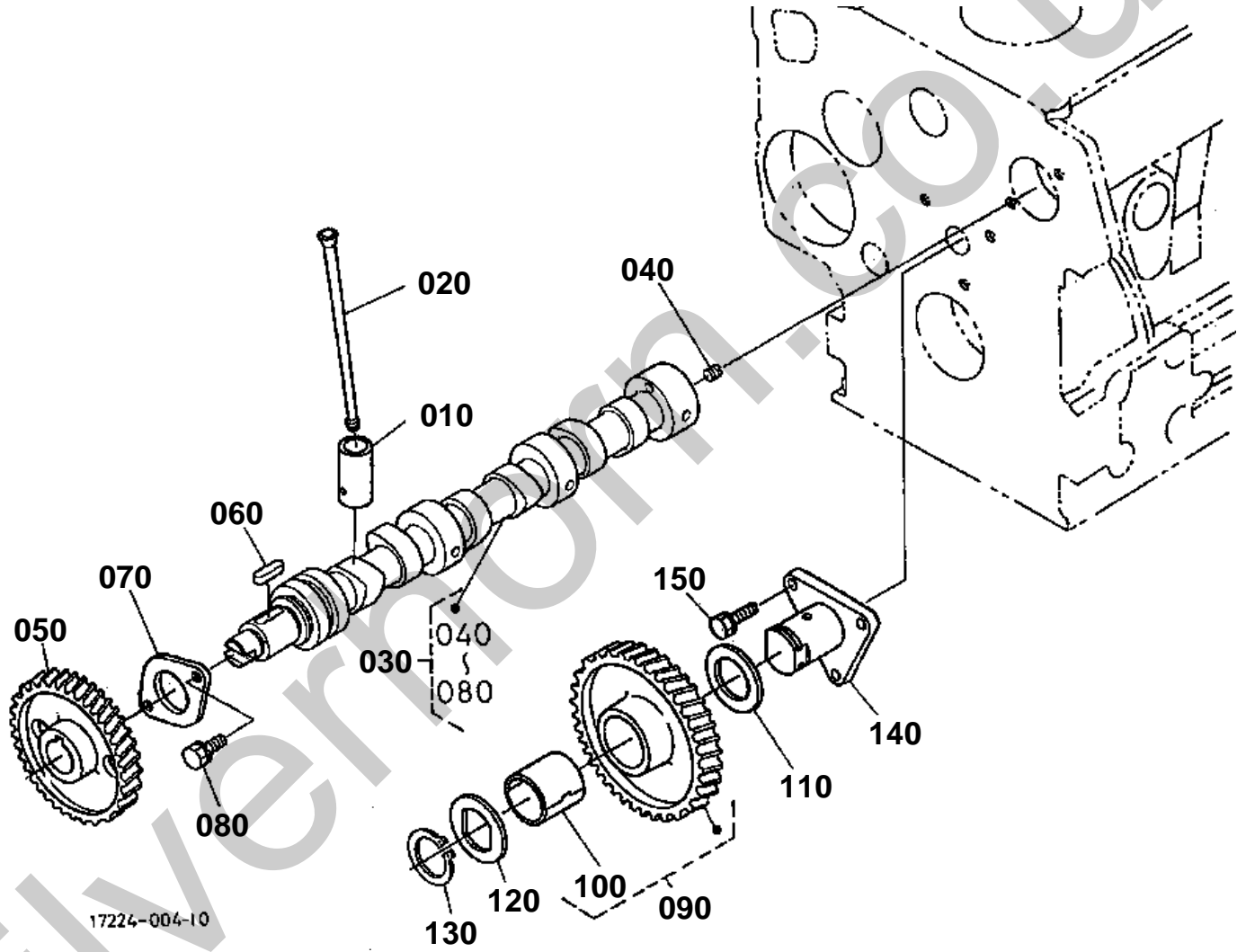



# CAMSHAFT AND IDLE GEAR SHAFT

↔ Interchangeable; ≠ not interchangeable; ← new for old; → old for new

| REF.No | Part No.    | Description        | Q'ty | S.No. | I/C | REMARKS | Weight (kgf) | Weight (lb) |
|--------|-------------|--------------------|------|-------|-----|---------|--------------|-------------|
| 010    | 16261-15550 | TAPPET             | 6    |       |     |         | 0.035        | 0.077       |
| 020    | 16241-15110 | PUSH ROD           | 6    |       |     |         | 0.03         | 0.066       |
| 030    | 16261-16010 | ASSY CAMSHAFT      | 1    |       |     |         | 1.7          | 3.74        |
| 040    | 15521-93610 | SCREW SET          | 1    |       |     |         | 0.002        | 0.0044      |
| 050    | 16241-16510 | GEAR CAM           | 1    |       |     |         | 0.45         | 0.99        |
| 060    | 05712-00518 | KEY FEATHER        | 1    |       |     |         | 0.003        | 0.0066      |
| 070    | 16241-16270 | STOPPER CAMSHAFT   | 1    |       |     |         | 0.04         | 0.088       |
| 080    | 01023-50614 | BOLT               | 2    |       |     |         | 0.005        | 0.011       |
| 080    | 01023-50616 | BOLT               | 2    |       | ↔   |         | 0.005        | 0.011       |
| 090    | 16251-24010 | COMP GEAR IDLE     | 1    |       |     |         | 0.63         | 1.386       |
| 100    | 16251-24980 | BUSH IDLE GEAR     | 1    |       |     |         | 0.035        | 0.077       |
| 110    | 16251-24360 | COLLAR IDLE GEAR   | 1    |       |     |         | 0.012        | 0.0264      |
| 120    | 15741-24370 | COLLAR IDLE GEAR   | 1    |       |     |         | 0.015        | 0.033       |
| 130    | 15741-24320 | CIR CLIP IDLE GEAR | 1    |       |     |         | 0.01         | 0.022       |
| 140    | 16251-24250 | SHAFT IDLE GEAR    | 1    |       |     |         | 0.36         | 0.792       |
| 150    | 01023-50616 | BOLT               | 3    |       |     |         | 0.005        | 0.011       |

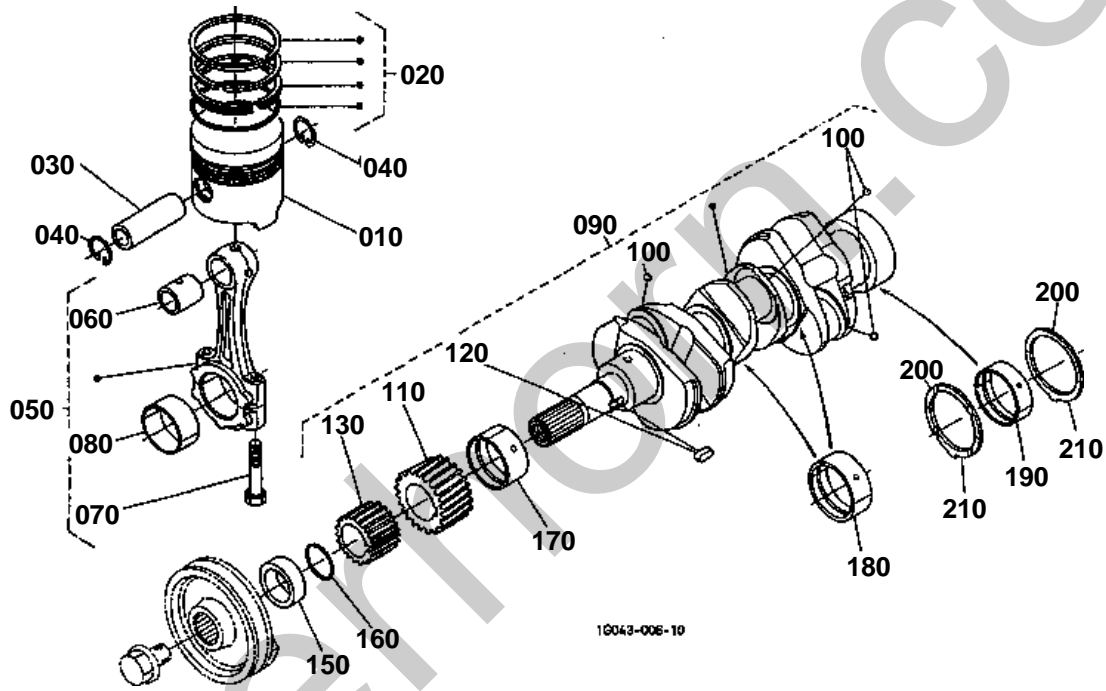





# PISTON AND CRANKSHAFT

↔ Interchangeable; ≠ not interchangeable; ← new for old; → old for new

| REF.No | Part No.    | Description         | Q'ty | S.No. | I/C | REMARKS     | Weight (kgf) | Weight (lb) |
|--------|-------------|---------------------|------|-------|-----|-------------|--------------|-------------|
| 010    | 16050-21110 | PISTON              | 3    |       |     | STD         | 0.4          | 0.88        |
| 010    | 16050-21910 | PISTON              | 3    |       |     | +0.50mm     | 0.4          | 0.88        |
| 020    | 16271-21050 | ASSY PISTON RING    | 3    |       |     | STD         | 0.05         | 0.11        |
| 020    | 16271-21090 | ASSY PISTON RING    | 3    |       |     | +0.50mm     | 0.06         | 0.132       |
| 030    | 16241-21310 | PIN PISTON          | 3    |       |     |             | 0.135        | 0.297       |
| 040    | 16241-21330 | CIR CLIP PISTON PIN | 6    |       |     |             | 0.002        | 0.0044      |
| 050    | 16241-22012 | ASSY ROD CONNECTING | 3    |       |     |             | 0.545        | 1.199       |
| 060    | 16241-21980 | BUSH PISTON PIN     | 3    |       |     |             | 0.03         | 0.066       |
| 070    | 16241-22140 | BOLT CONNECTING ROD | 6    |       |     |             | 0.024        | 0.0528      |
| 080    | 16241-22310 | METAL CRANKPIN      | 3    |       |     | STD SET     | 0.038        | 0.0836      |
| 080    | 16241-22970 | METAL CRANKPIN      | 3    |       |     | -0.20mm SET | 0.08         | 0.176       |
| 080    | 16241-22980 | METAL CRANKPIN      | 3    |       |     | -0.40mm SET | 0.1          | 0.22        |
| 090    | 16231-23013 | COMP.CRANKSHAFT     | 1    |       |     |             | 9.35         | 20.57       |
| 100    | 07715-00401 | BALL                | 3    |       |     |             | 0.001        | 0.0022      |
| 110    | 16241-24110 | GEAR CRANK          | 1    |       |     |             | 0.15         | 0.33        |
| 120    | 16271-95230 | KEY                 | 1    |       |     |             | 0.005        | 0.011       |
| 130    | 16241-35630 | GEAR OIL PUMP DRIVE | 1    |       |     |             | 0.102        | 0.2244      |
| 140    | 99999-99999 | BLANK               | 0    |       |     |             | 0            | 0           |
| 150    | 16271-23250 | COLLAR CRANKSHAFT   | 1    |       |     |             | 0.055        | 0.121       |
| 160    | 04814-10280 | O RING              | 1    |       |     |             | 0.001        | 0.0022      |
| 170    | 16241-23470 | METAL CRANKSHAFT    | 1    |       |     | STD         | 0.06         | 0.132       |
| 170    | 16241-23910 | METAL CRANKSHAFT    | 1    |       |     | -0.20mm     | 0.03         | 0.066       |
| 170    | 16241-23920 | METAL CRANKSHAFT    | 1    |       |     | -0.40mm     | 0.068        | 0.1496      |
| 180    | 16241-23480 | METAL CRANKSHAFT    | 2    |       |     | STD SET     | 0.05         | 0.11        |
| 180    | 16241-23930 | METAL CRANKSHAFT    | 2    |       |     | -0.20mm SET | 0.1          | 0.22        |
| 180    | 16241-23940 | METAL CRANKSHAFT    | 2    |       |     | -0.40mm SET | 0.05         | 0.11        |
| 190    | 16292-23490 | METAL CRANKSHAFT    | 1    |       |     | STD SET     | 0.07         | 0.154       |
| 190    | 16292-23860 | METAL CRANKSHAFT    | 1    |       |     | -0.20mm SET | 0.05         | 0.11        |
| 190    | 16292-23870 | METAL CRANKSHAFT    | 1    |       |     | -0.40mm SET | 0.05         | 0.11        |
| 200    | 15521-23530 | METAL SIDE          | 2    |       |     | STD         | 0.01         | 0.022       |
| 200    | 15521-23950 | METAL SIDE          | 2    |       |     | +0.20mm     | 0.01         | 0.022       |
| 200    | 15521-23960 | METAL SIDE          | 2    |       |     | +0.40mm     | 0.01         | 0.022       |
| 210    | 19202-23540 | METAL SIDE          | 2    |       |     | STD         | 0.01         | 0.022       |
| 210    | 19202-23970 | METAL SIDE          | 2    |       |     | +0.20mm     | 0.01         | 0.022       |
| 210    | 19202-23980 | METAL SIDE          | 2    |       |     | +0.40mm     | 0.01         | 0.022       |

FLYWHEEL

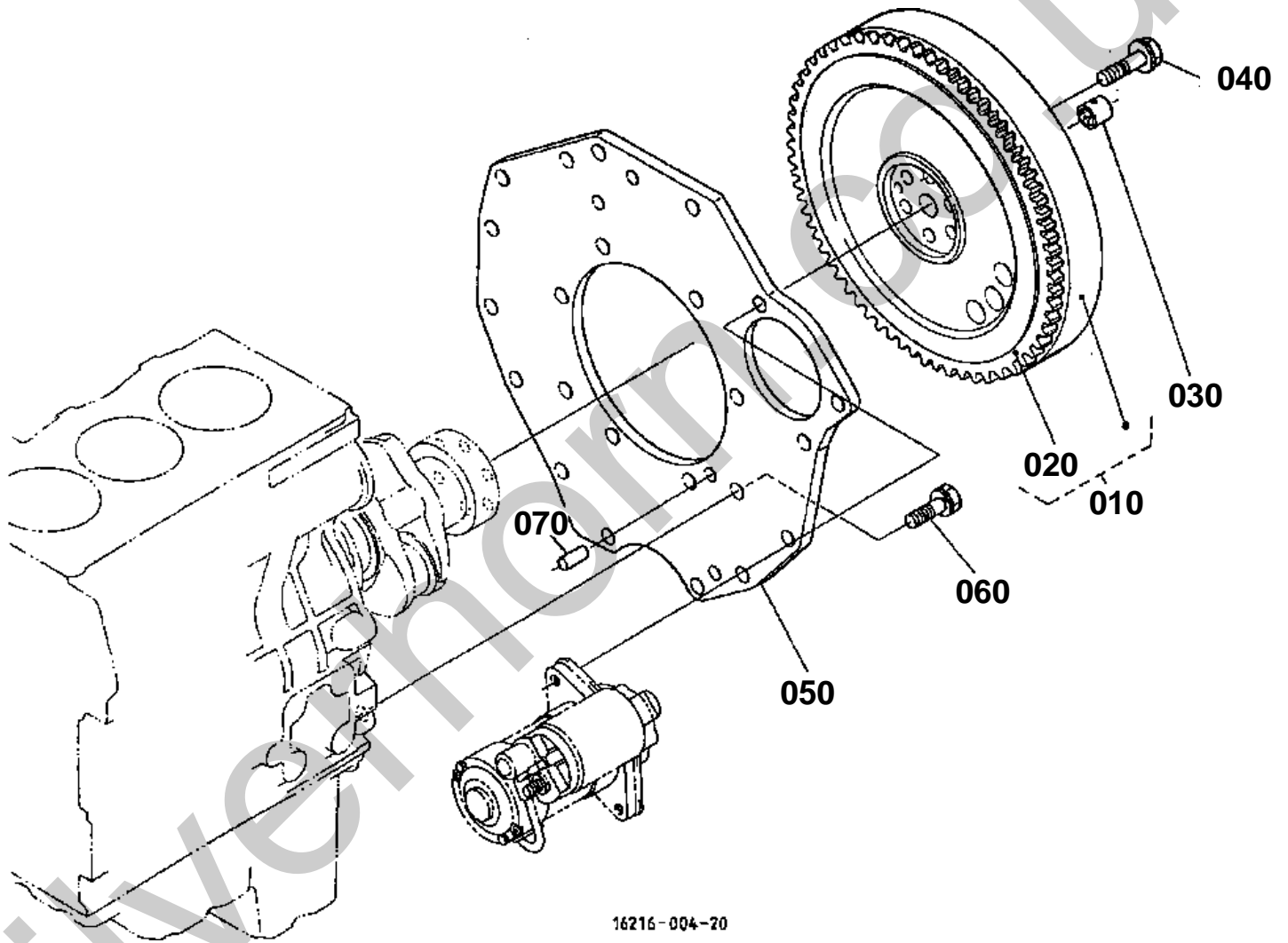

16216-004-20

**FLYWHEEL**

↔ Interchangeable; ≠ not interchangeable; ← new for old; → old for new

| REF.No | Part No.    | Description    | Q'ty | S.No. | I/C | REMARKS | Weight (kgf) | Weight (lb) |
|--------|-------------|----------------|------|-------|-----|---------|--------------|-------------|
| 010    | 16261-25015 | COMP.FLYWHEEL  | 1    |       |     |         | 17.2         | 37.84       |
| 020    | 16261-63822 | GEAR RING      | 1    |       |     |         | 0.75         | 1.65        |
| 030    | 66621-14120 | BEARING DRY    | 1    |       |     |         | 0.006        | 0.0132      |
| 040    | 16271-25160 | BOLT FLYWHEEL  | 6    |       |     |         | 0.036        | 0.0792      |
| 050    | 6C040-58912 | PLATE REAR END | 1    |       |     |         | 3.6          | 7.92        |
| 060    | 15261-91190 | BOLT           | 8    |       |     |         | 0.03         | 0.066       |
| 070    | 16221-94530 | PIN STRAIGHT   | 1    |       |     |         | 0.006        | 0.0132      |

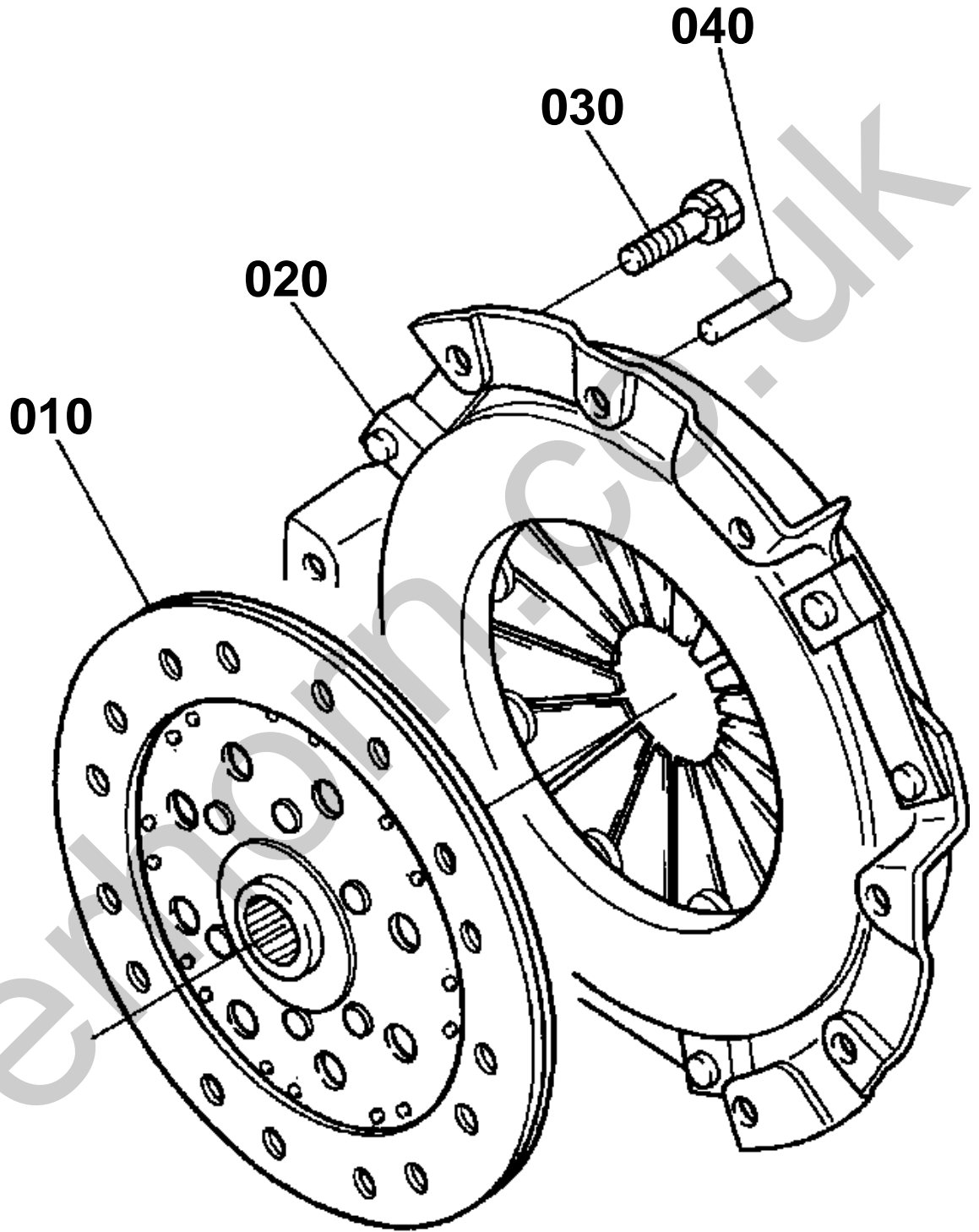

16216-001-10



# CLUTCH

↔ Interchangeable; ≠ not interchangeable; ← new for old; → old for new

| REF.No | Part No.    | Description         | Q'ty | S.No. | I/C | REMARKS | Weight (kgf) | Weight (lb) |
|--------|-------------|---------------------|------|-------|-----|---------|--------------|-------------|
| 010    | 6C040-13402 | COMP.DISK CLUTCH    | 1    |       |     |         | 0.88         | 1.936       |
| 020    | 6C040-13300 | COMP.PLATE PRESSURE | 1    |       |     |         | 4.01         | 8.822       |
| 030    | 01123-50816 | BOLT                | 6    |       |     |         | 0.011        | 0.0242      |
| 040    | 16221-94530 | PIN STRAIGHT        | 3    |       |     |         | 0.006        | 0.0132      |

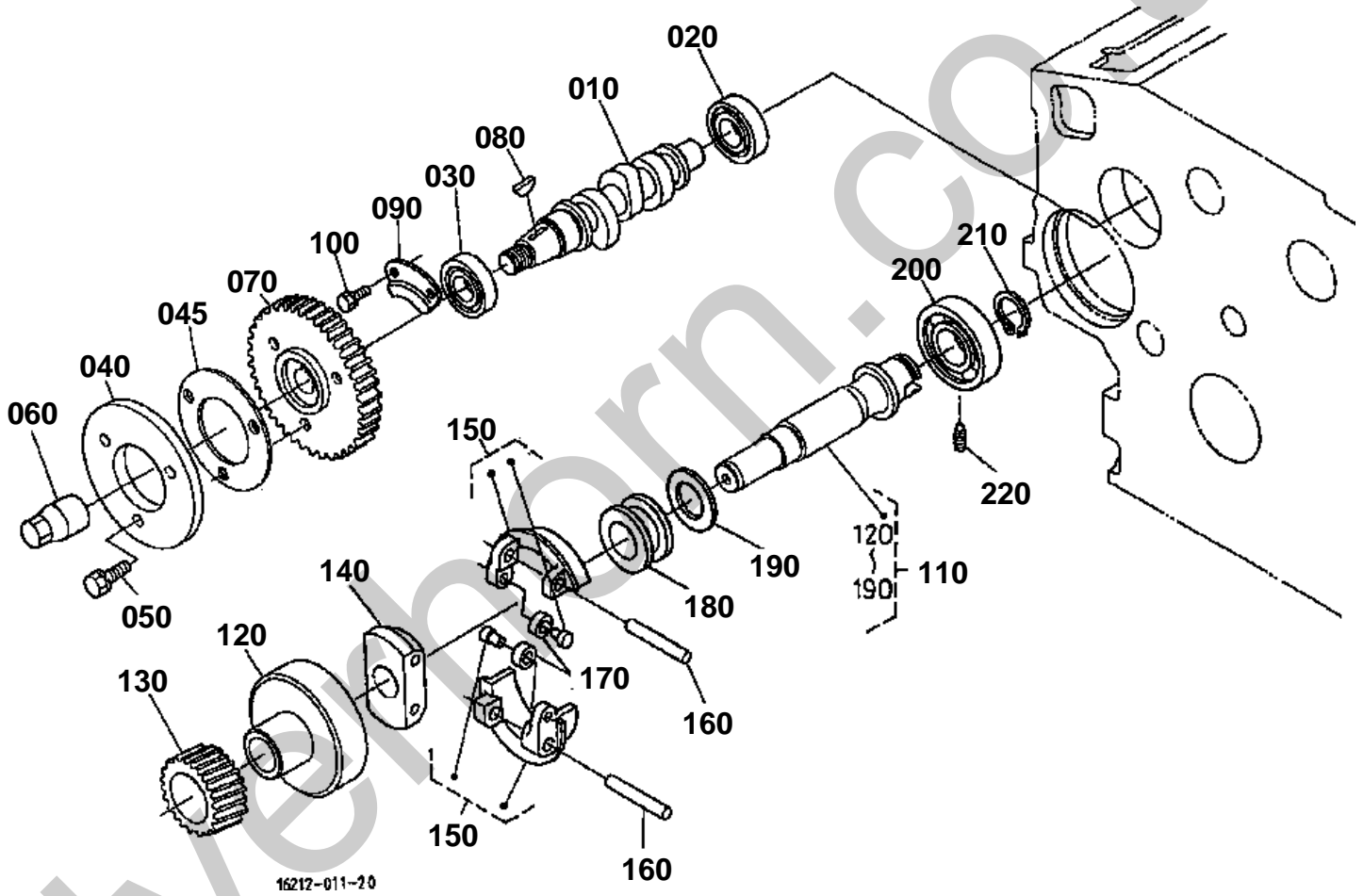

**FUEL CAMSHAFT AND GOVERNOR SHAFT**

↔ Interchangeable; ≠ not interchangeable; ← new for old; → old for new

| REF.No | Part No.    | Description          | Q'ty | S.No. | I/C | REMARKS | Weight (kgf) | Weight (lb) |
|--------|-------------|----------------------|------|-------|-----|---------|--------------|-------------|
| 010    | 16020-16170 | CAMSHAFT FUEL        | 1    |       |     |         | 0.38         | 0.836       |
| 020    | 08103-06202 | BEARING BALL         | 1    |       |     |         | 0.05         | 0.11        |
| 030    | 08153-06204 | BEARING BALL         | 1    |       |     |         | 0.11         | 0.242       |
| 040    | 16241-51113 | CAM FUEL             | 1    |       |     |         | 0.196        | 0.4312      |
| 045    | 16241-51190 | WASHER               | 1    |       |     |         | 0.029        | 0.0638      |
| 050    | 01023-50618 | BOLT                 | 3    |       |     |         | 0.006        | 0.0132      |
| 060    | 16241-92330 | NUT                  | 1    |       |     |         | 0.035        | 0.077       |
| 070    | 16272-51150 | GEAR INJECTION PUMP  | 1    |       |     |         | 0.49         | 1.078       |
| 080    | 16241-95230 | KEY WOODRUFF         | 1    |       |     |         | 0.001        | 0.0022      |
| 090    | 16241-16320 | STOPPER FUEL.C/SHAFT | 1    |       |     |         | 0.04         | 0.088       |
| 100    | 01023-50612 | BOLT                 | 2    |       |     |         | 0.005        | 0.011       |
| 100    | 01023-50616 | BOLT                 | 2    |       | ↔   |         | 0.005        | 0.011       |
| 110    | 16265-55013 | ASSY SHAFT GOVERNOR  | 1    |       |     |         | 1.22         | 2.684       |
| 120    | 16241-55392 | HOLDER GOVERNOR GEAR | 1    |       |     |         | 0.34         | 0.748       |
| 130    | 16282-55320 | GEAR GOVERNOR        | 1    |       |     |         | 0.24         | 0.528       |
| 140    | 16241-55270 | HOLDER GOV.WEIGHT    | 1    |       |     |         | 0.085        | 0.187       |
| 150    | 16241-55062 | COMP.WEIGHT GOVERNOR | 2    |       |     |         | 0.085        | 0.187       |
| 160    | 16241-55260 | SHAFT GOV. WEIGHT    | 2    |       |     |         | 0.013        | 0.0286      |
| 170    | 19484-55440 | ROLLER               | 2    |       |     |         | 0.005        | 0.011       |
| 180    | 16241-55450 | SLEEVE GOVERNOR      | 1    |       |     |         | 0.04         | 0.088       |
| 190    | 16241-55463 | WASHER THRUST        | 1    |       |     |         | 0.005        | 0.011       |
| 200    | 08101-06304 | BEARING BALL         | 1    |       |     |         | 0.146        | 0.3212      |
| 210    | 16271-55410 | CIR CLIP GOV.SHAFT   | 1    |       |     |         | 0.005        | 0.011       |
| 220    | 16241-55554 | SCREW SET            | 1    |       |     |         | 0.007        | 0.0154      |

ENGINE STOP LEVER

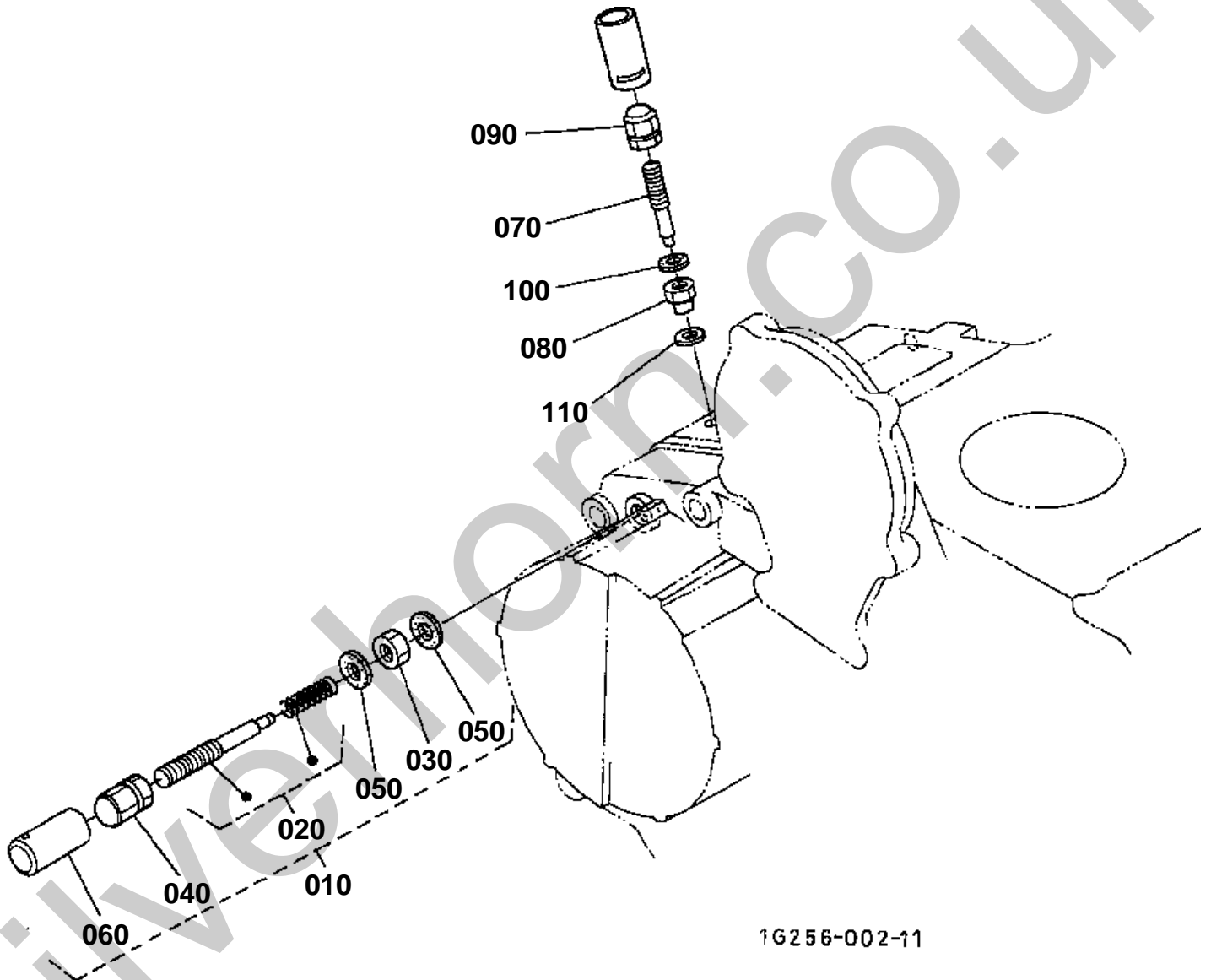





# ENGINE STOP LEVER

↔ Interchangeable; ≠ not interchangeable; ← new for old; → old for new

| REF.No | Part No.    | Description          | Q'ty | S.No. | I/C | REMARKS | Weight (kgf) | Weight (lb) |
|--------|-------------|----------------------|------|-------|-----|---------|--------------|-------------|
| 010    | 16271-54090 | APPARATUS FUEL LIMIT | 1    |       |     |         | 0.029        | 0.0638      |
| 020    | 16241-54102 | ASSY BOLT ADJUSTING  | 1    |       |     |         | 0.008        | 0.0176      |
| 030    | 15841-92020 | NUT                  | 1    |       |     |         | 0.004        | 0.0088      |
| 040    | 15841-92330 | NUT                  | 1    |       |     |         | 0.006        | 0.0132      |
| 050    | 15601-96650 | GASKET               | 2    |       |     |         | 0.001        | 0.0022      |
| 060    | 16221-54420 | CAP                  | 1    |       |     |         | 0.001        | 0.0022      |
| 070    | 16241-54120 | BOLT ADJUSTING       | 1    |       |     |         | 0.005        | 0.011       |
| 080    | 1G031-54210 | NUT LOCK             | 1    |       |     |         | 0.003        | 0.0066      |
| 090    | 15841-92330 | NUT                  | 1    |       |     |         | 0.006        | 0.0132      |
| 100    | 15601-96650 | GASKET               | 1    |       |     |         | 0.001        | 0.0022      |
| 110    | 1G031-96650 | GASKET               | 1    |       |     |         | 0.001        | 0.0022      |

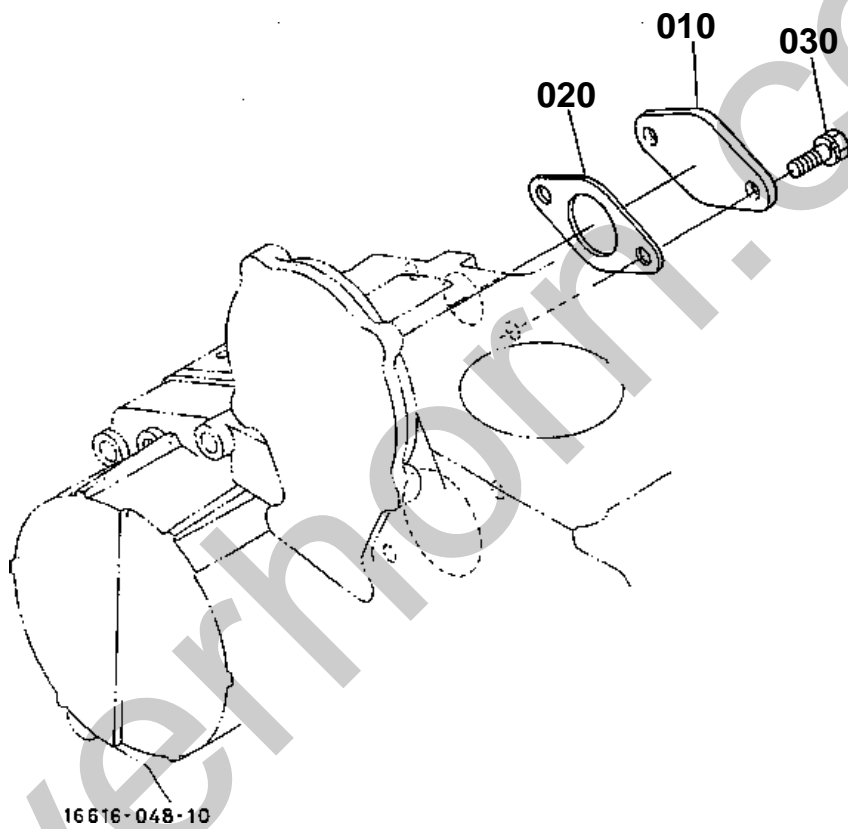

**STOP SOLENOID**

↔ Interchangeable; ≠ not interchangeable; ← new for old; → old for new

| REF.No | Part No.    | Description    | Q'ty | S.No. | I/C | REMARKS | Weight (kgf) | Weight (lb) |
|--------|-------------|----------------|------|-------|-----|---------|--------------|-------------|
| 010    | 16231-60110 | COVER SOLENOID | 1    |       |     |         | 0.04         | 0.088       |
| 020    | 16299-60150 | GASKET         | 1    |       |     |         | 0.003        | 0.0066      |
| 030    | 01023-50616 | BOLT           | 2    |       |     |         | 0.005        | 0.011       |

INJECTION PUMP

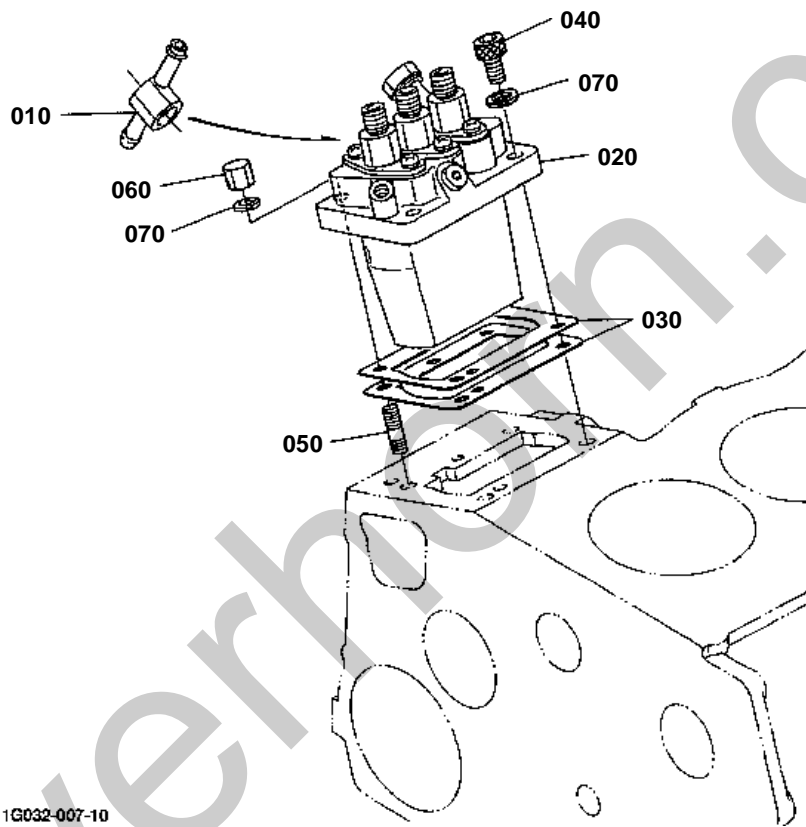

1G032-007-10



# INJECTION PUMP

↔ Interchangeable; ≠ not interchangeable; ← new for old; → old for new

| REF.No | Part No.    | Description         | Q'ty | S.No. | I/C | REMARKS                             | Weight (kgf) | Weight (lb) |
|--------|-------------|---------------------|------|-------|-----|-------------------------------------|--------------|-------------|
| 010    | 16271-95690 | JOINT EYE           | 1    |       |     |                                     | 0.046        | 0.1012      |
| 020    | 16032-51010 | ASSY PUMP INJECTION | 1    |       |     | REFER TO L.No.D12-L FOR COMPONENTS. | 1            | 2.2         |
| 030    | 16006-52092 | SHIM INJECTION PUMP | 1    |       |     | 0.20mm                              | 0.004        | 0.0088      |
| 030    | 16006-52112 | SHIM INJECTION PUMP | 1    |       |     | 0.25mm                              | 0.004        | 0.0088      |
| 030    | 16006-52122 | SHIM INJECTION PUMP | 1    |       |     | 0.30mm                              | 0.006        | 0.0132      |
| 040    | 01311-10620 | BOLT HEX-SOC-HD     | 2    |       |     |                                     | 0.012        | 0.0264      |
| 050    | 15841-91500 | STUD                | 2    |       |     |                                     | 0.04         | 0.088       |
| 060    | 15841-92320 | NUT                 | 2    |       |     |                                     | 0.01         | 0.022       |
| 070    | 04512-60060 | WASHER SPRING       | 4    |       |     |                                     | 0.001        | 0.0022      |

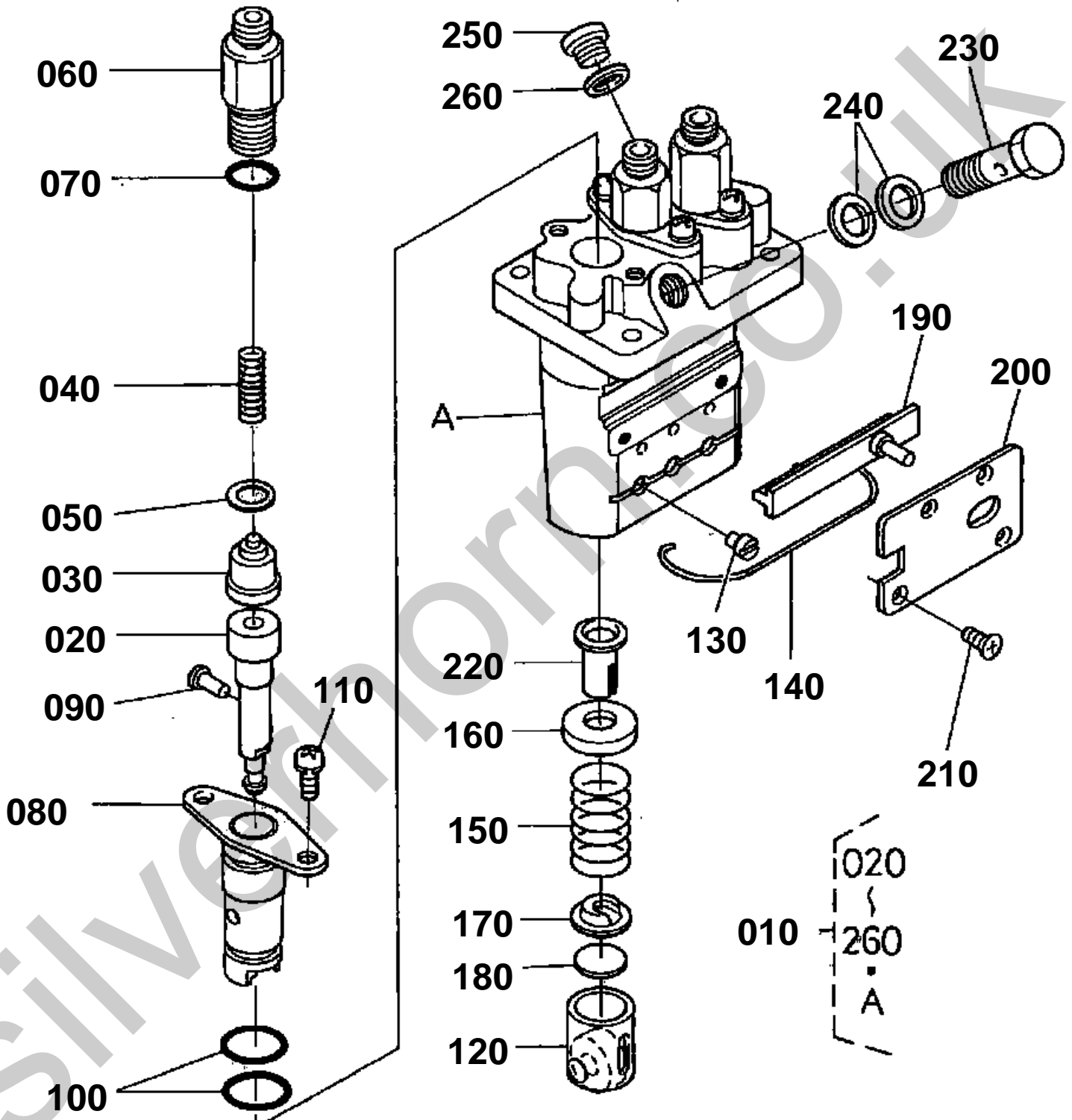

16264-020-10

**INJECTION PUMP [COMPONENT PARTS]**

↔ Interchangeable; ≠ not interchangeable; ← new for old; → old for new

| REF.No | Part No.    | Description         | Q'ty | S.No. | I/C | REMARKS | Weight (kgf) | Weight (lb) |
|--------|-------------|---------------------|------|-------|-----|---------|--------------|-------------|
| 010    | 16032-51010 | ASSY PUMP INJECTION | 1    |       |     |         | 1            | 2.2         |
| 020    | 16030-51052 | PLUNGER PUMP        | 3    |       |     |         | 0.024        | 0.0528      |
| 030    | 15841-51030 | VALVE DELIVERY      | 3    |       |     |         | 0.015        | 0.033       |
| 040    | 15841-51230 | SPRING DELIV.VALVE  | 3    |       |     |         | 0.004        | 0.0088      |
| 050    | 15841-51240 | GASKET DELIV.VALVE  | 3    |       |     |         | 0.001        | 0.0022      |
| 060    | 16271-51220 | HOLDER DELIV.VALVE  | 3    |       |     |         | 0.045        | 0.099       |
| 070    | 15841-96760 | O RING              | 3    |       |     |         | 0.001        | 0.0022      |
| 080    | 15841-51560 | FLANGE SLEEVE       | 3    |       |     |         | 0.06         | 0.132       |
| 090    | 15841-94570 | PIN JOINT           | 3    |       |     |         | 0.001        | 0.0022      |
| 100    | 15841-51200 | O RING              | 6    |       |     |         | 0.001        | 0.0022      |
| 110    | 15862-91430 | SCREW               | 6    |       |     |         | 0.01         | 0.022       |
| 120    | 15841-51070 | ASSY TAPPET         | 3    |       |     |         | 0.03         | 0.066       |
| 130    | 15841-51250 | PIN TAPPET GUIDE    | 3    |       |     |         | 0.001        | 0.0022      |
| 140    | 15861-51430 | PIN CLAMP           | 1    |       |     |         | 0.002        | 0.0044      |
| 150    | 15841-51280 | SPRING PLUNGER      | 3    |       |     |         | 0.015        | 0.033       |
| 160    | 15841-51270 | SEAT SPRING UPPER   | 3    |       |     |         | 0.005        | 0.011       |
| 170    | 15841-51290 | SEAT SPRING LOWER   | 3    |       |     |         | 0.005        | 0.011       |
| 180    | 15841-51490 | SHIM                | 3    |       |     |         | 0.005        | 0.011       |
| 190    | 16030-51060 | RACK CONTROL        | 1    |       |     |         | 0.027        | 0.0594      |
| 200    | 16030-51540 | PLATE               | 1    |       |     |         | 0.035        | 0.077       |
| 210    | 15841-93110 | SCREW CSK-HD        | 4    |       |     |         | 0.001        | 0.0022      |
| 220    | 15841-51380 | SLEEVE CONTROL      | 3    |       |     |         | 0.006        | 0.0132      |
| 230    | 16271-51320 | SCREW FOLLOW        | 1    |       |     |         | 0.031        | 0.0682      |
| 240    | 15841-96650 | GASKET              | 2    |       |     |         | 0.001        | 0.0022      |
| 250    | 16030-96010 | PLUG                | 1    |       |     |         | 0.008        | 0.0176      |
| 260    | 15861-96650 | GASKET              | 1    |       |     |         | 0.001        | 0.0022      |

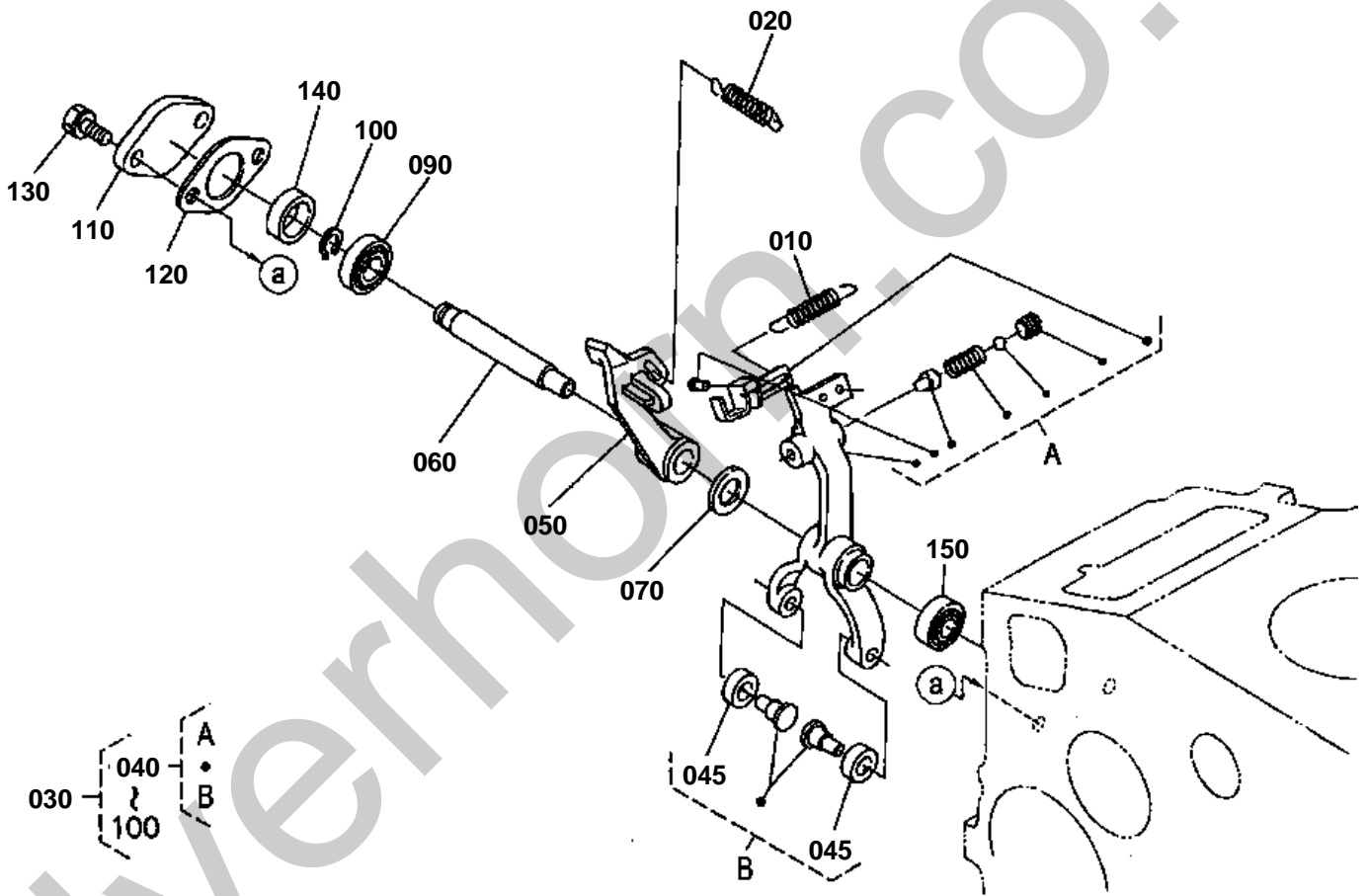

1G299-032-11



030 16216-5605-4

040 16216-5604-4

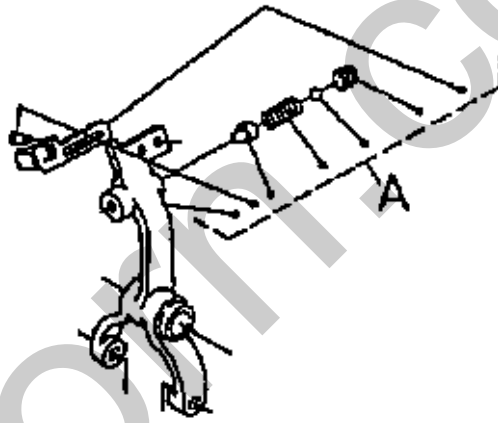
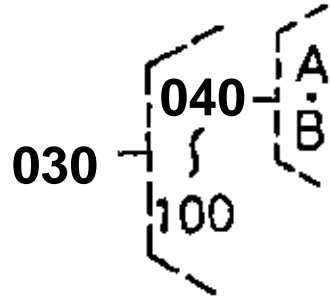

1G043-800-10

↔ Interchangeable; ≠ not interchangeable; ← new for old; → old for new

| REF.No | Part No.    | Description          | Q'ty | S.No.   | I/C | REMARKS | Weight (kgf) | Weight (lb) |
|--------|-------------|----------------------|------|---------|-----|---------|--------------|-------------|
| 010    | 16261-56480 | SPRING START         | 1    |         |     |         | 0.002        | 0.0044      |
| 020    | 1G043-56410 | SPRING GOVERNOR      | 1    |         |     |         | 0            | 0           |
| 030    | 16216-56054 | ASSY LEVER FORK      | 1    | ≤2E7058 |     |         | 0.25         | 0.55        |
| 030    | 16216-56055 | ASSY LEVER FORK      | 1    | ≥2G0001 | ←   |         | 0.25         | 0.55        |
| 040    | 16216-56044 | COMP.LEVER FORK      | 1    | ≤2E7058 |     |         | 0.13         | 0.286       |
| 040    | 16216-56045 | COMP.LEVER FORK      | 1    | ≥2G0001 | ←   |         | 0.13         | 0.286       |
| 045    | 19484-55440 | ROLLER               | 2    |         |     |         | 0.005        | 0.011       |
| 050    | 16222-56130 | LEVER FORK           | 1    | ≤2E7058 |     |         | 0.06         | 0.132       |
| 050    | 16222-56133 | LEVER FORK           | 1    | ≥2G0001 | ←   |         | 0.06         | 0.132       |
| 060    | 16241-56153 | SHAFT FORK LEVER     | 1    |         |     |         | 0.04         | 0.088       |
| 070    | 16241-94010 | WASHER PLAIN         | 1    |         |     |         | 0.002        | 0.0044      |
| 080    | 99999-99999 | BLANK                | 0    |         |     |         | 0            | 0           |
| 090    | 16241-56330 | BEARING MINIATURIZE  | 1    |         |     |         | 0.007        | 0.0154      |
| 100    | 04612-00090 | CIR CLIP EXTERNAL    | 1    |         |     |         | 0.001        | 0.0022      |
| 110    | 16241-56250 | COVER FORK LEV.SHAFT | 1    |         |     |         | 0.013        | 0.0286      |
| 120    | 16299-56260 | GASKET               | 1    |         |     |         | 0.002        | 0.0044      |
| 130    | 01023-50614 | BOLT                 | 2    |         |     |         | 0.005        | 0.011       |
| 140    | 16241-56210 | COLLAR               | 1    |         |     |         | 0.008        | 0.0176      |
| 150    | 16241-56340 | BEARING MINIATURIZE  | 1    |         |     |         | 0.007        | 0.0154      |

SPEED CONTROL PLATE

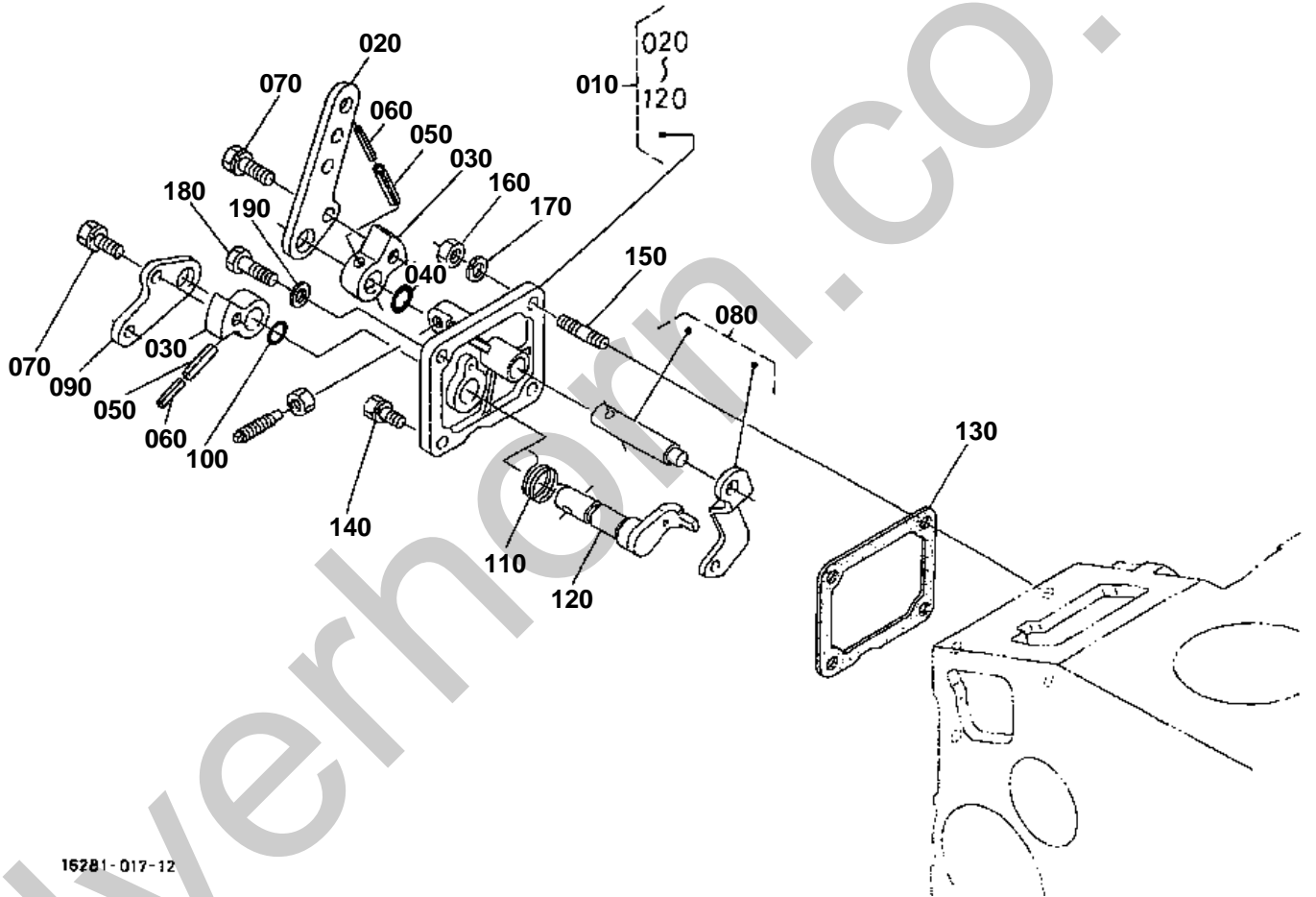

16281-017-12



# SPEED CONTROL PLATE

↔ Interchangeable; ≠ not interchangeable; ← new for old; → old for new

| REF.No | Part No.    | Description         | Q'ty | S.No. | I/C | REMARKS | Weight (kgf) | Weight (lb) |
|--------|-------------|---------------------|------|-------|-----|---------|--------------|-------------|
| 010    | 16231-57016 | ASSY PLATE CONTROL  | 1    |       |     |         | 0.34         | 0.748       |
| 020    | 16205-57150 | LEVER SPEED CONTROL | 1    |       |     |         | 0.033        | 0.0726      |
| 030    | 16205-57160 | LEVER SPEED CONTROL | 2    |       |     |         | 0.03         | 0.066       |
| 040    | 04814-00100 | O RING              | 1    |       |     |         | 0.001        | 0.0022      |
| 050    | 05411-00420 | PIN SPRING          | 2    |       |     |         | 0.001        | 0.0022      |
| 060    | 05411-02520 | PIN SPRING          | 2    |       |     |         | 0.001        | 0.0022      |
| 070    | 01023-50612 | BOLT                | 2    |       |     |         | 0.005        | 0.011       |
| 080    | 16205-56020 | COMP.LEVER GOVERNOR | 1    |       |     |         | 0.02         | 0.044       |
| 090    | 16234-57720 | LEVER ENGINE STOP   | 1    |       |     |         | 0.03         | 0.066       |
| 100    | 04814-10070 | O RING              | 1    |       |     |         | 0.001        | 0.0022      |
| 110    | 16205-57510 | SPRING RETURN       | 1    |       |     |         | 0.002        | 0.0044      |
| 120    | 16205-57740 | COMP.LEVER STOP     | 1    |       |     |         | 0.046        | 0.1012      |
| 130    | 16264-57210 | GASKET              | 1    |       |     |         | 0.002        | 0.0044      |
| 140    | 01023-50616 | BOLT                | 1    |       |     |         | 0.005        | 0.011       |
| 145    | 01053-50618 | BOLT                | 1    |       |     |         | 0.006        | 0.0132      |
| 150    | 16245-91540 | STUD                | 2    |       |     |         | 0.005        | 0.011       |
| 160    | 02056-50060 | NUT                 | 2    |       |     |         | 0.002        | 0.0044      |
| 170    | 04512-60060 | WASHER SPRING       | 2    |       |     |         | 0.001        | 0.0022      |
| 180    | 15601-96650 | GASKET              | 1    |       |     |         | 0.001        | 0.0022      |





# NOZZLE HOLDER AND GLOW PLUG

↔ Interchangeable; ≠ not interchangeable; ← new for old; → old for new

| REF.No | Part No.    | Description         | Q'ty | S.No. | I/C | REMARKS                             | Weight (kgf) | Weight (lb) |
|--------|-------------|---------------------|------|-------|-----|-------------------------------------|--------------|-------------|
| 010    | 16261-42502 | ASSY PIPE OVER FLOW | 1    |       |     |                                     | 0.04         | 0.088       |
| 020    | 15841-51360 | SCREW AIR BREEDER   | 1    |       |     |                                     | 0.008        | 0.0176      |
| 030    | 15601-96650 | GASKET              | 1    |       |     |                                     | 0.001        | 0.0022      |
| 040    | 16032-53000 | ASSY HOLDER NOZZLE  | 3    |       |     | REFER TO L.No.D14-L FOR COMPONENTS. | 0.14         | 0.308       |
| 050    | 15841-53622 | GASKET              | 3    |       |     |                                     | 0.002        | 0.0044      |
| 060    | 19077-53650 | SEAL HEAT           | 3    |       |     |                                     | 0.005        | 0.011       |
| 070    | 16231-53712 | PIPE INJECTION      | 1    |       |     |                                     | 0.12         | 0.264       |
| 080    | 16231-53722 | PIPE INJECTION      | 1    |       |     |                                     | 0.12         | 0.264       |
| 090    | 16231-53732 | PIPE INJECTION      | 1    |       |     |                                     | 0.12         | 0.264       |
| 100    | 15841-53850 | CLAMP PIPE          | 2    |       |     |                                     | 0.01         | 0.022       |
| 110    | 15841-53860 | CLAMP PIPE          | 2    |       |     |                                     | 0.009        | 0.0198      |
| 120    | 03024-50520 | SCREW WITH WASHER   | 2    |       |     |                                     | 0.004        | 0.0088      |
| 130    | 16851-65510 | GLOW PLUG           | 3    |       |     |                                     | 0.02         | 0.044       |
| 140    | 16261-65560 | CORD GLOW PLUG      | 1    |       |     |                                     | 0.01         | 0.022       |
| 150    | 02761-50040 | NUT FLANGE          | 3    |       |     |                                     | 0.002        | 0.0044      |

NOZZLE HOLDER [COMPONENT PARTS]

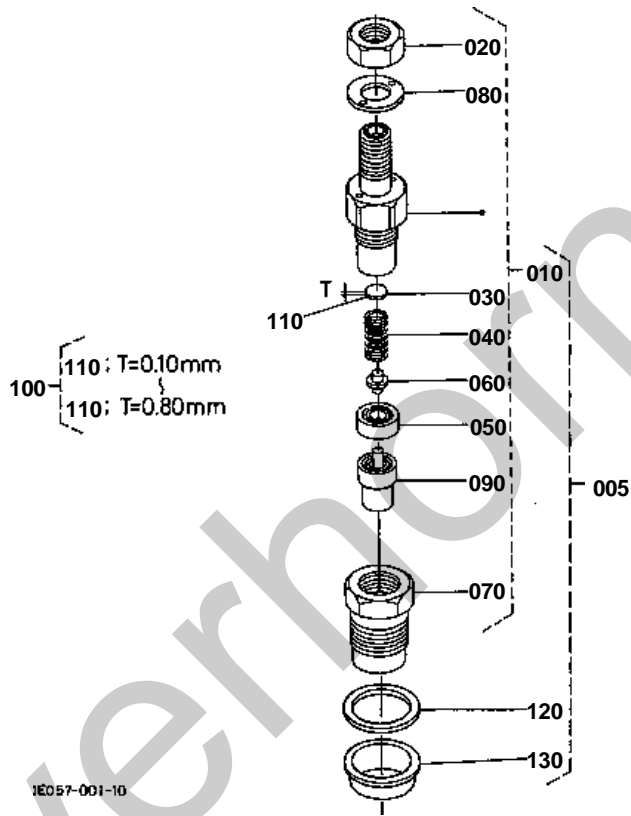



# NOZZLE HOLDER [COMPONENT PARTS]

↔ Interchangeable; ≠ not interchangeable; ← new for old; → old for new

| REF.No | Part No.    | Description        | Q'ty | S.No. | I/C | REMARKS | Weight (kgf) | Weight (lb) |
|--------|-------------|--------------------|------|-------|-----|---------|--------------|-------------|
| 005    | 16032-53900 | KIT HOLDER NOZZLE  | 3    |       |     |         | 0.16         | 0.352       |
| 010    | 16032-53000 | ASSY HOLDER NOZZLE | 3    |       |     |         | 0.14         | 0.308       |
| 020    | 16032-92030 | NUT                | 3    |       |     |         | 0.007        | 0.0154      |
| 030    | 16032-53230 | WASHER ADJUSTING   | 3    |       |     |         | 0.001        | 0.0022      |
| 040    | 16032-53170 | SPRING NOZZLE      | 3    |       |     |         | 0.007        | 0.0154      |
| 050    | 16032-53350 | SPACER DISTANCE    | 3    |       |     |         | 0.02         | 0.044       |
| 060    | 16032-53160 | PUSH ROD           | 3    |       |     |         | 0.001        | 0.0022      |
| 070    | 16032-53280 | NUT NOZZLE         | 3    |       |     |         | 0.037        | 0.0814      |
| 080    | 16032-94040 | WASHER PLAIN       | 3    |       |     |         | 0.002        | 0.0044      |
| 090    | 16032-53610 | PIECE NOZZLE       | 3    |       |     |         | 0.021        | 0.0462      |
| 100    | 16032-98100 | ASSY WASHER ADJUST | 3    |       |     | OPTION  | 0.016        | 0.0352      |
| 110    | 16032-98500 | WASHER ADJUSTING   | 3    |       |     | 0.10mm  | 0.001        | 0.0022      |
| 110    | 16032-98510 | WASHER ADJUSTING   | 3    |       |     | 0.20mm  | 0.001        | 0.0022      |
| 110    | 16032-98520 | WASHER ADJUSTING   | 3    |       |     | 0.30mm  | 0.001        | 0.0022      |
| 110    | 16032-98530 | WASHER ADJUSTING   | 3    |       |     | 0.40mm  | 0.001        | 0.0022      |
| 110    | 16032-98540 | WASHER ADJUSTING   | 3    |       |     | 0.50mm  | 0.001        | 0.0022      |
| 110    | 16032-98550 | WASHER ADJUSTING   | 3    |       |     | 0.52mm  | 0.001        | 0.0022      |
| 110    | 16032-98560 | WASHER ADJUSTING   | 3    |       |     | 0.54mm  | 0.001        | 0.0022      |
| 110    | 16032-98570 | WASHER ADJUSTING   | 3    |       |     | 0.56mm  | 0.001        | 0.0022      |
| 110    | 16032-98580 | WASHER ADJUSTING   | 3    |       |     | 0.58mm  | 0.001        | 0.0022      |
| 110    | 16032-98590 | WASHER ADJUSTING   | 3    |       |     | 0.80mm  | 0.001        | 0.0022      |
| 120    | 15841-53622 | GASKET             | 3    |       |     |         | 0.002        | 0.0044      |
| 130    | 19077-53650 | SEAL HEAT          | 3    |       |     |         | 0.005        | 0.011       |



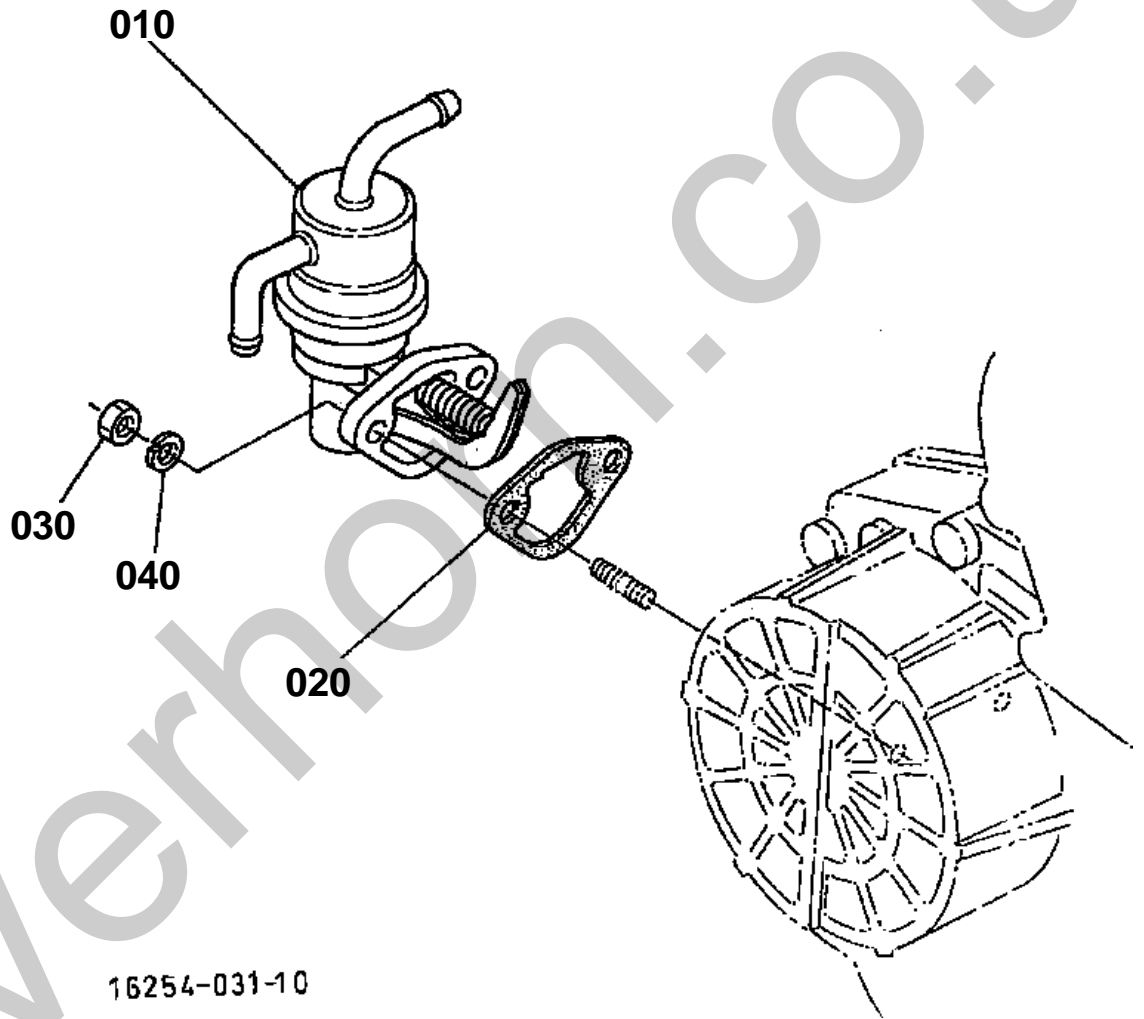

16254-031-10

**FUEL PUMP(MECHANICAL)**

↔ Interchangeable; ≠ not interchangeable; ← new for old; → old for new

| REF.No | Part No.    | Description      | Q'ty | S.No. | I/C | REMARKS | Weight (kgf) | Weight (lb) |
|--------|-------------|------------------|------|-------|-----|---------|--------------|-------------|
| 010    | 16241-52032 | ASSY PUMP FUEL   | 1    |       |     |         | 0.13         | 0.286       |
| 020    | 16264-52140 | GASKET FUEL PUMP | 1    |       |     |         | 0.001        | 0.0022      |
| 030    | 02056-50060 | NUT              | 2    |       |     |         | 0.002        | 0.0044      |
| 040    | 04512-60060 | WASHER SPRING    | 2    |       |     |         | 0.001        | 0.0022      |

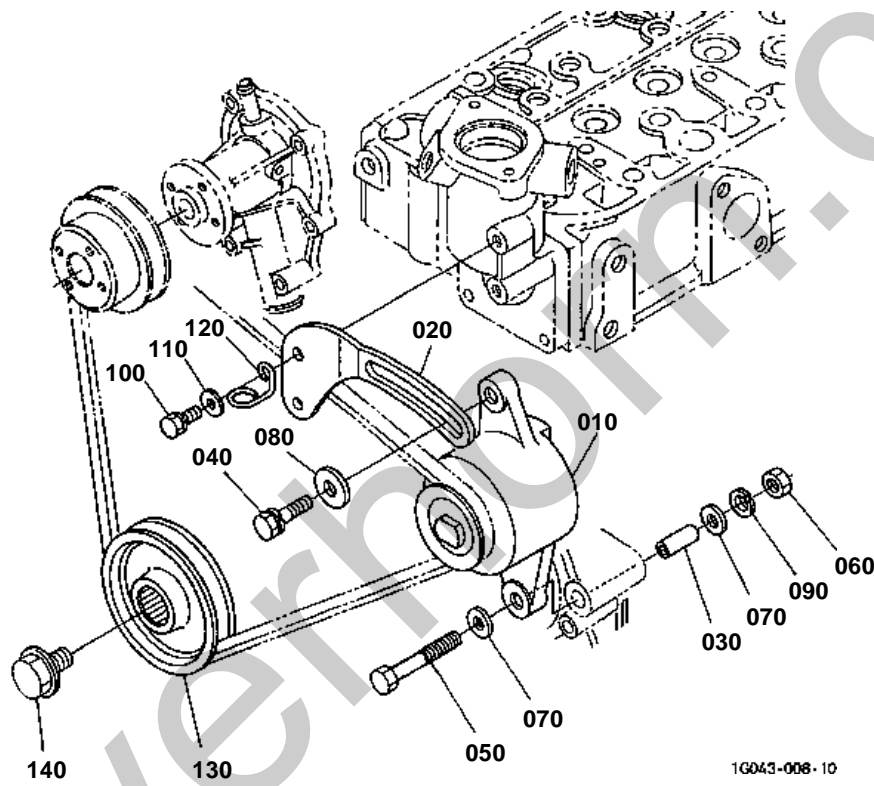



# DYNAMO AND PULLEY

↔ Interchangeable; ≠ not interchangeable; ← new for old; → old for new

| REF.No | Part No.    | Description      | Q'ty | S.No. | I/C | REMARKS                             | Weight (kgf) | Weight (lb) |
|--------|-------------|------------------|------|-------|-----|-------------------------------------|--------------|-------------|
| 010    | 6C040-59250 | ASSY DYNAMO      | 1    |       |     | REFER TO L.No.D15-R FOR COMPONENTS. | 1.33         | 2.926       |
| 020    | 16225-64420 | STAY DYNAMO      | 1    |       |     |                                     | 0.08         | 0.176       |
| 030    | 6C040-59310 | COLLAR           | 1    |       |     |                                     | 0.005        | 0.011       |
| 040    | 01123-50830 | BOLT             | 1    |       |     |                                     | 0.015        | 0.033       |
| 050    | 01153-50860 | BOLT             | 1    |       |     |                                     | 0.024        | 0.0528      |
| 060    | 02112-50080 | NUT              | 1    |       |     |                                     | 0.003        | 0.0066      |
| 070    | 04012-50080 | WASHER PLAIN     | 2    |       |     |                                     | 0.001        | 0.0022      |
| 080    | 04015-60080 | WASHER PLAIN     | 1    |       |     |                                     | 0.01         | 0.022       |
| 090    | 04512-60080 | WASHER SPRING    | 1    |       |     |                                     | 0.002        | 0.0044      |
| 100    | 01023-50618 | BOLT             | 1    |       |     |                                     | 0.006        | 0.0132      |
| 110    | 04012-50060 | WASHER PLAIN     | 1    |       |     |                                     | 0.001        | 0.0022      |
| 120    | 16271-83370 | CLAMP CORD       | 1    |       |     |                                     | 0.005        | 0.011       |
| 130    | 16261-74280 | PULLEY FAN DRIVE | 1    |       |     |                                     | 1.14         | 2.508       |
| 140    | 16241-91020 | BOLT FAN DRIVE   | 1    |       |     |                                     | 0.1          | 0.22        |

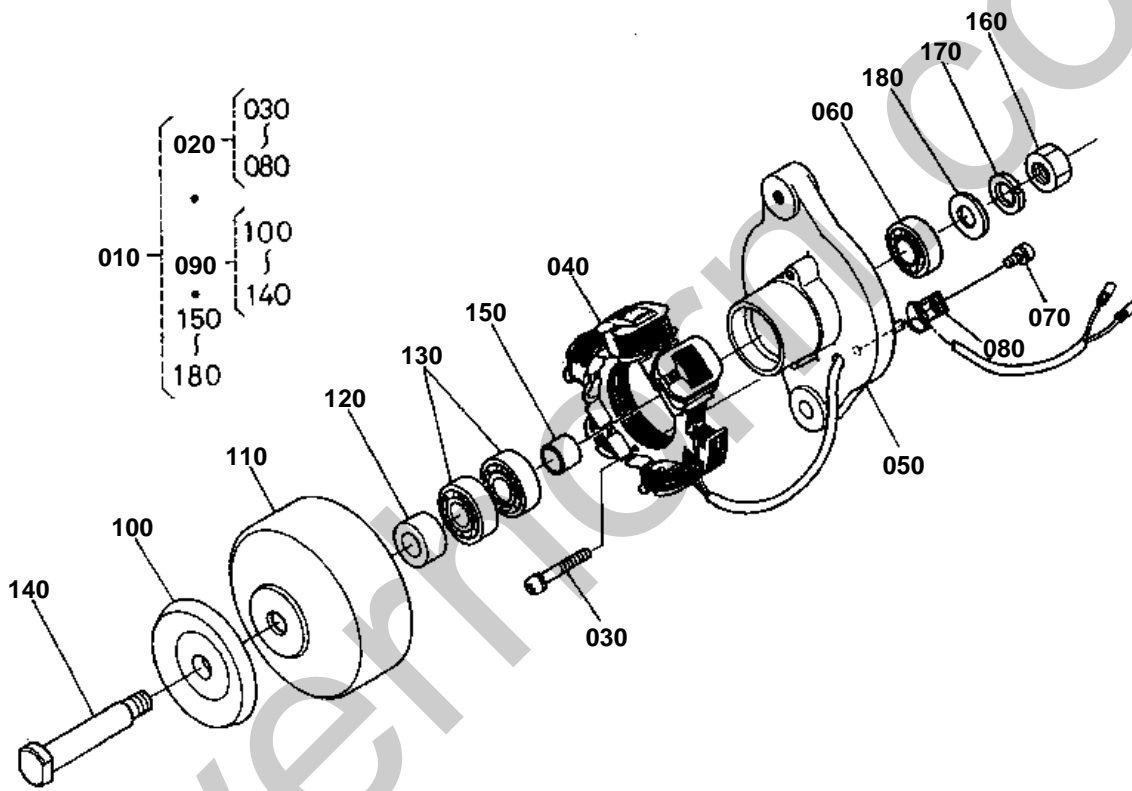

6C040-009-10

↔ Interchangeable; ≠ not interchangeable; ← new for old; → old for new

| REF.No | Part No.    | Description      | Q'ty | S.No. | I/C | REMARKS | Weight (kgf) | Weight (lb) |
|--------|-------------|------------------|------|-------|-----|---------|--------------|-------------|
| 010    | 6C040-59250 | ASSY DYNAMO      | 1    |       |     |         | 1.33         | 2.926       |
| 020    | 6C040-59260 | COMP.STATOR      | 1    |       |     |         | 0.55         | 1.21        |
| 030    | 15261-93010 | SCREW ROUND HEAD | 2    |       |     |         | 0.003        | 0.0066      |
| 040    | 15531-64292 | STATOR           | 1    |       |     |         | 0.29         | 0.638       |
| 050    | 6C040-82880 | PLATE            | 1    |       |     |         | 0.267        | 0.5874      |
| 060    | 15531-74180 | BEARING BALL     | 1    |       |     |         | 0.04         | 0.088       |
| 070    | 15531-93010 | SCREW ROUND HEAD | 1    |       |     |         | 0.002        | 0.0044      |
| 080    | 15531-64190 | CLAMP CORD       | 1    |       |     |         | 0.005        | 0.011       |
| 090    | 6C040-59270 | COMP.FLYWHEEL    | 1    |       |     |         | 0.75         | 1.65        |
| 100    | 15531-64110 | PULLEY           | 1    |       |     |         | 0.15         | 0.33        |
| 110    | 6C040-82850 | FLYWHEEL DYNAMO  | 1    |       |     |         | 0.48         | 1.056       |
| 120    | 6C040-82860 | COLLAR           | 1    |       |     |         | 0.014        | 0.0308      |
| 130    | 15531-74180 | BEARING BALL     | 2    |       |     |         | 0.04         | 0.088       |
| 140    | 6C040-82870 | SHAFT            | 1    |       |     |         | 0.075        | 0.165       |
| 150    | 15261-64150 | COLLAR           | 1    |       |     |         | 0.02         | 0.044       |
| 160    | 15261-92030 | NUT              | 1    |       |     |         | 0.01         | 0.022       |
| 170    | 15261-94070 | WASHER SPRING    | 1    |       |     |         | 0.003        | 0.0066      |
| 180    | 15261-94020 | WASHER PLAIN     | 1    |       |     |         | 0.007        | 0.0154      |

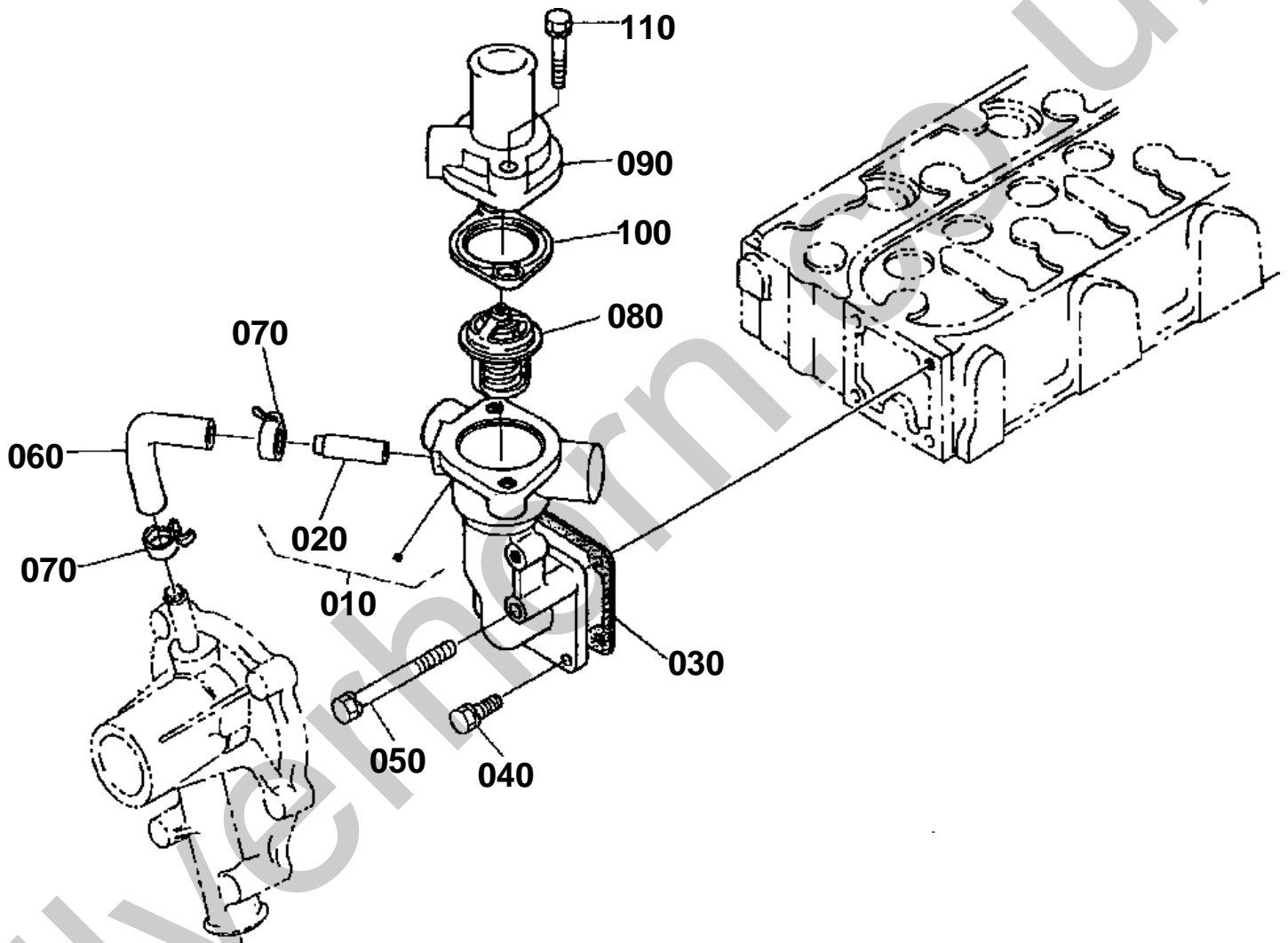

16220-001-10



# WATER FLANGE AND THERMOSTAT

↔ Interchangeable; ≠ not interchangeable; ← new for old; → old for new

| REF.No | Part No.    | Description         | Q'ty | S.No.    | I/C | REMARKS | Weight (kgf) | Weight (lb) |
|--------|-------------|---------------------|------|----------|-----|---------|--------------|-------------|
| 010    | 16203-72700 | COMP FLANGE WATER   | 1    |          |     |         | 0.284        | 0.6248      |
| 020    | 16241-73370 | PIPE WATER RETURN   | 1    |          |     |         | 0.007        | 0.0154      |
| 030    | 16264-72920 | GASKET WATER FLANGE | 1    |          |     |         | 0.001        | 0.0022      |
| 040    | 01023-50616 | BOLT                | 3    |          |     |         | 0.005        | 0.011       |
| 050    | 01023-50655 | BOLT                | 1    |          |     |         | 0.012        | 0.0264      |
| 060    | 16241-73350 | PIPE WATER RETURN   | 1    |          |     |         | 0.015        | 0.033       |
| 070    | 16241-73360 | BAND PIPE           | 2    |          |     |         | 0.003        | 0.0066      |
| 080    | 15321-73010 | ASSY THERMOSTAT     | 1    | <=1D1132 |     |         | 0            | 0           |
| 080    | 15321-73014 | ASSY THERMOSTAT     | 1    | >=1E0001 | ←   |         | 0            | 0           |
| 090    | 16219-73260 | COVER THERMOSTAT    | 1    |          |     |         | 0.094        | 0.2068      |
| 100    | 16221-73270 | GASKET THERMOSTAT   | 1    |          |     |         | 0.003        | 0.0066      |
| 110    | 01123-50835 | BOLT                | 2    |          |     |         | 0.02         | 0.044       |



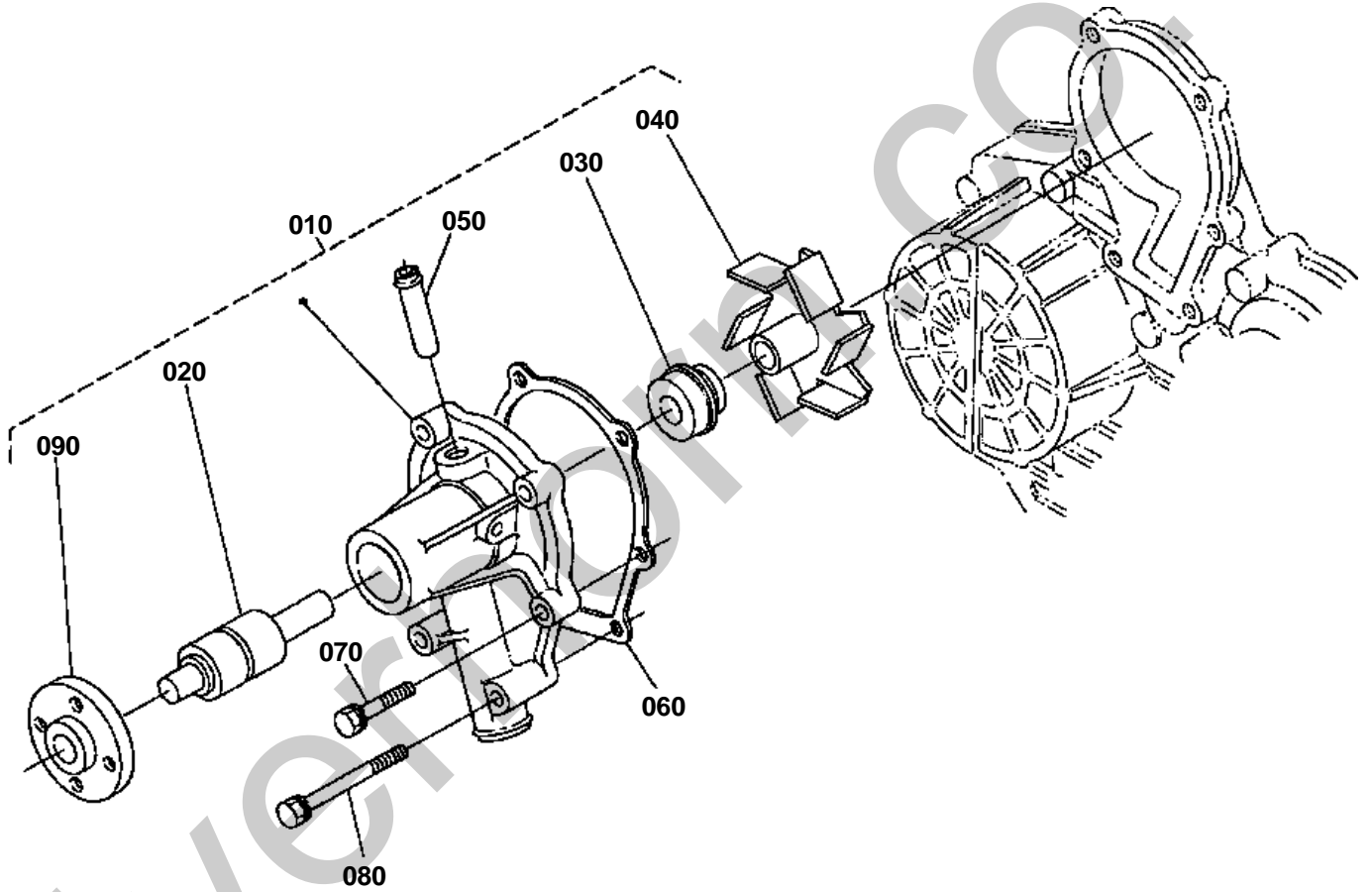

15224-016-11



# WATER PUMP

↔ Interchangeable; ≠ not interchangeable; ← new for old; → old for new

| REF.No | Part No.    | Description          | Q'ty | S.No.    | I/C | REMARKS | Weight (kgf) | Weight (lb) |
|--------|-------------|----------------------|------|----------|-----|---------|--------------|-------------|
| 010    | 16251-73032 | ASSY PUMP WATER      | 1    | <=1U7903 |     |         | 0.9          | 1.98        |
| 010    | 16251-73034 | ASSY PUMP WATER      | 1    | >=1W0001 | ≠   |         | 0.9          | 1.98        |
| 020    | 16259-73550 | BEARING              | 1    | <=1U7903 |     |         | 0            | 0           |
| 020    | 16259-73552 | BEARING              | 1    | >=1W0001 | ←   |         | 0.21         | 0.462       |
| 030    | 15481-73050 | ASSY SEAL MECHANICAL | 1    | <=1U7903 |     |         | 0.02         | 0.044       |
| 030    | 1G642-73050 | ASSY SEAL MECHANICAL | 1    | >=1W0001 | ≠   |         | 0            | 0           |
| 040    | 16251-73510 | IMPELLER WATER PUMP  | 1    | <=1U7903 |     |         | 0.075        | 0.165       |
| 040    | 16259-73512 | IMPELLER WATER PUMP  | 1    | >=1W0001 | ≠   |         | 0            | 0           |
| 050    | 16241-73340 | PIPE WATER RETURN    | 1    |          |     |         | 0.006        | 0.0132      |
| 060    | 16251-73430 | GASKET WATER PUMP    | 1    | <=1U7903 |     |         | 0.005        | 0.011       |
| 060    | 16239-73430 | GASKET WATER PUMP    | 1    | >=1W0001 | ≠   |         | 0.007        | 0.0154      |
| 070    | 01023-50630 | BOLT                 | 4    |          |     |         | 0.008        | 0.0176      |
| 080    | 01023-50685 | BOLT                 | 2    |          |     |         | 0.018        | 0.0396      |
| 090    | 16259-73520 | FLANGE WATER PUMP    | 1    |          |     |         | 0.15         | 0.33        |





# VALVE AND ROCKER ARM

↔ Interchangeable; ≠ not interchangeable; ← new for old; → old for new

| REF.No | Part No.    | Description         | Q'ty | S.No. | I/C | REMARKS | Weight (kgf) | Weight (lb) |
|--------|-------------|---------------------|------|-------|-----|---------|--------------|-------------|
| 010    | 16241-13110 | VALVE INLET         | 3    |       |     |         | 0.05         | 0.11        |
| 020    | 16241-13120 | VALVE EXHAUST       | 3    |       |     |         | 0.045        | 0.099       |
| 030    | 16271-13240 | SPRING VALVE        | 6    |       |     |         | 0.015        | 0.033       |
| 040    | 16241-13330 | RETAINER VALVE SP.  | 6    |       |     |         | 0.012        | 0.0264      |
| 050    | 15261-13360 | COLLET VALVE SPRING | 6    |       |     | SET     | 0.004        | 0.0088      |
| 060    | 1C010-13150 | SEAL VALVE STEM     | 6    |       |     |         | 0.002        | 0.0044      |
| 070    | 16241-13280 | CAP VALVE           | 6    |       |     |         | 0.005        | 0.011       |
| 080    | 16261-14264 | SHAFT ROCKER ARM    | 1    |       |     |         | 0.16         | 0.352       |
| 090    | 01023-50610 | BOLT                | 2    |       |     |         | 0.005        | 0.011       |
| 100    | 16241-14350 | BRACKET ROCKER ARM  | 3    |       |     |         | 0.04         | 0.088       |
| 110    | 05411-00428 | PIN SPRING          | 1    |       |     |         | 0.002        | 0.0044      |
| 120    | 16241-14430 | WASHER R-ARM.SHAFT  | 2    |       |     |         | 0.002        | 0.0044      |
| 130    | 15841-94022 | WASHER PLAIN        | 2    |       |     |         | 0.005        | 0.011       |
| 140    | 16241-14310 | SPRING ROCKER ARM   | 2    |       |     |         | 0.004        | 0.0088      |
| 150    | 99999-99999 | BLANK               | 0    |       |     |         | 0            | 0           |
| 160    | 16241-14032 | ASSY ROCKER ARM     | 6    |       |     |         | 0.052        | 0.1144      |
| 170    | 16241-14230 | SCREW ADJUSTING     | 6    |       |     |         | 0.008        | 0.0176      |
| 180    | 16241-14240 | NUT                 | 6    |       |     |         | 0.004        | 0.0088      |
| 190    | 16241-14410 | STUD                | 3    |       |     |         | 0.022        | 0.0484      |
| 200    | 15261-92010 | NUT                 | 3    |       |     |         | 0.005        | 0.011       |
| 210    | 15261-94010 | WASHER PLAIN        | 3    |       |     |         | 0.002        | 0.0044      |

INLET MANIFOLD

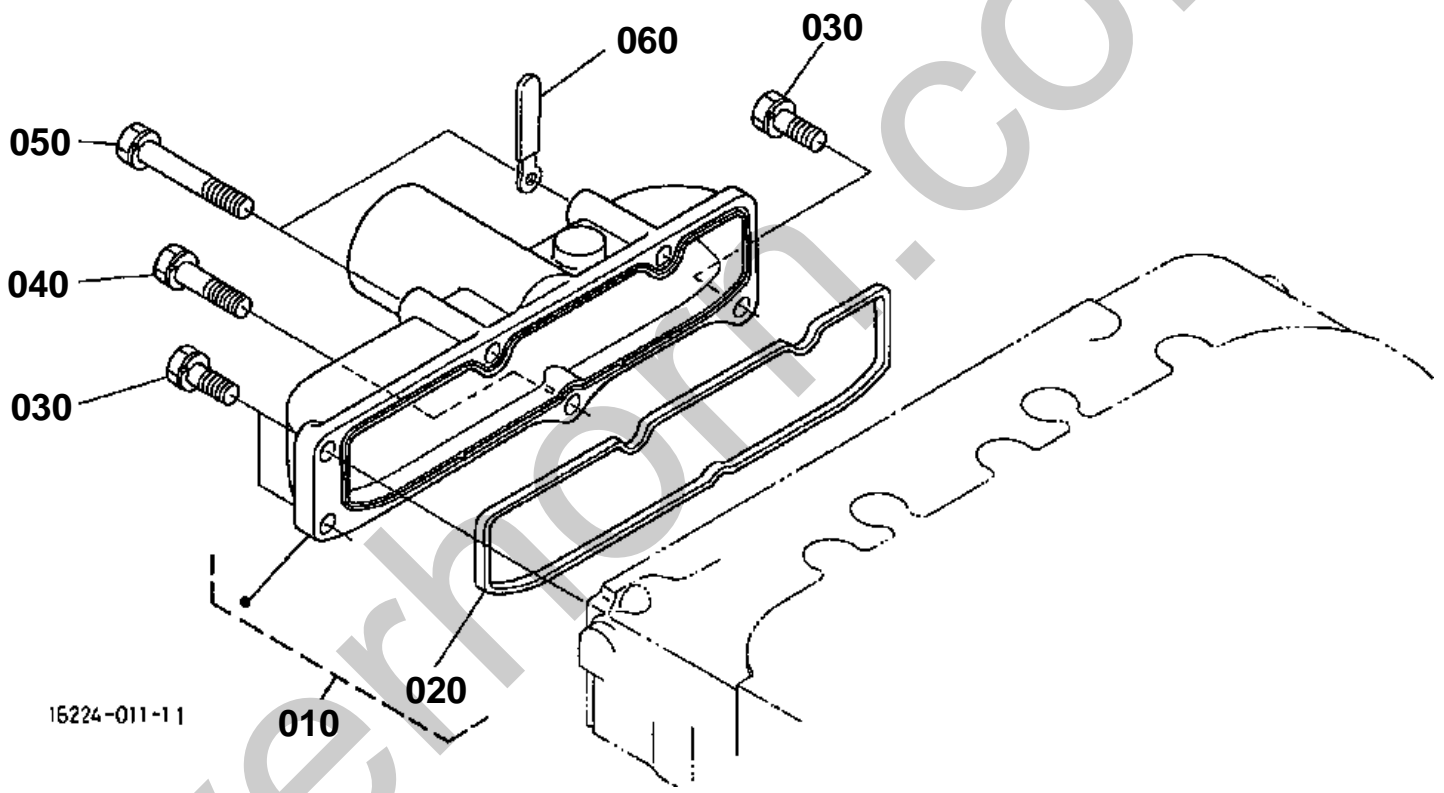



# INLET MANIFOLD

↔ Interchangeable; ≠ not interchangeable; ← new for old; → old for new

| REF.No | Part No.    | Description         | Q'ty | S.No. | I/C | REMARKS | Weight (kgf) | Weight (lb) |
|--------|-------------|---------------------|------|-------|-----|---------|--------------|-------------|
| 010    | 16261-11770 | ASSY MANIFOLD INLET | 1    |       |     |         | 0.3          | 0.66        |
| 020    | 16261-11822 | GASKET IN-MANIFOLD  | 1    |       |     |         | 0.01         | 0.022       |
| 030    | 01023-50618 | BOLT                | 3    |       |     |         | 0.006        | 0.0132      |
| 040    | 01023-50630 | BOLT                | 1    |       |     |         | 0.008        | 0.0176      |
| 050    | 01023-60650 | BOLT                | 2    |       |     |         | 0.015        | 0.033       |
| 060    | 15272-67590 | CLAMP CORD          | 1    |       |     |         | 0.004        | 0.0088      |

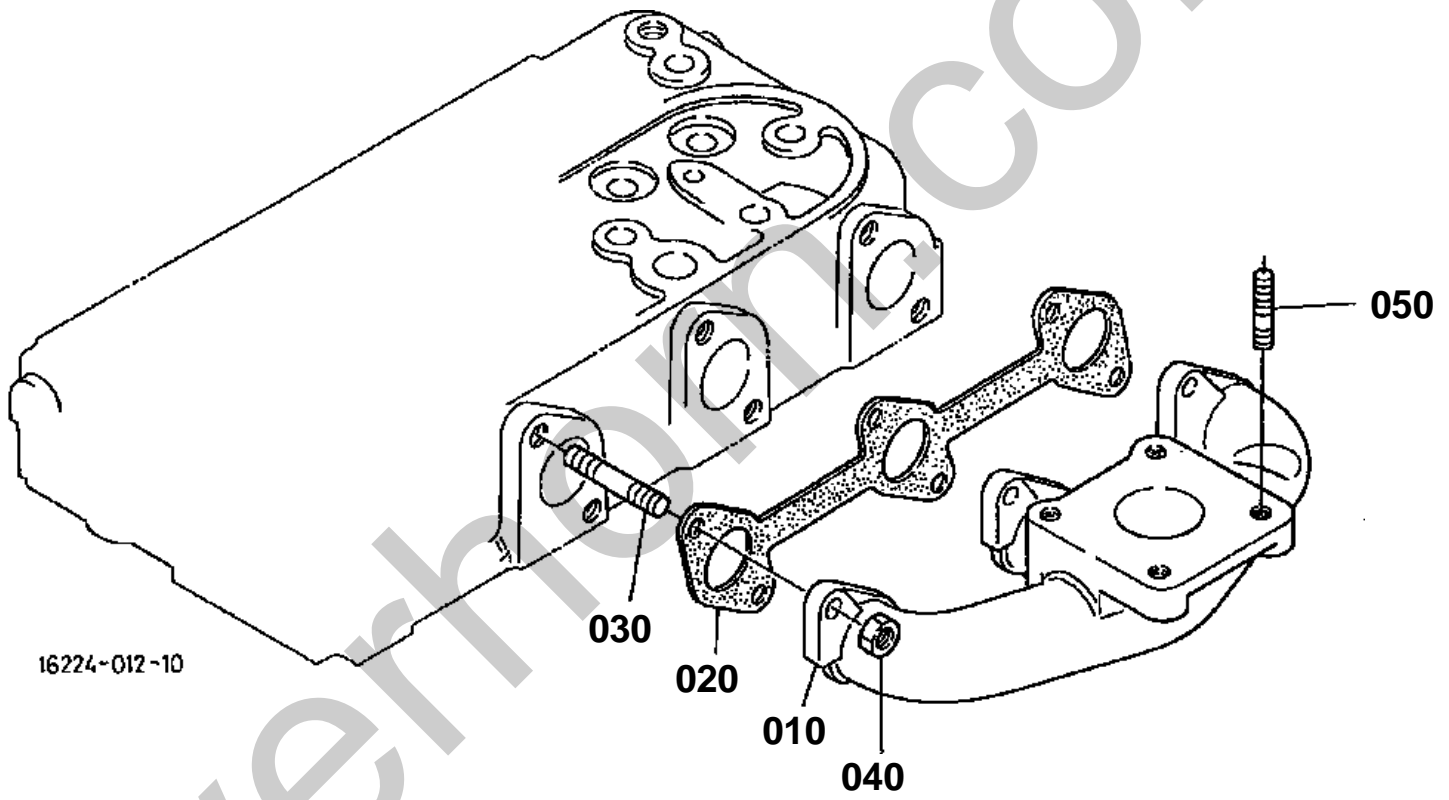

**EXHAUST MANIFOLD**

↔ Interchangeable; ≠ not interchangeable; ← new for old; → old for new

| REF.No | Part No.    | Description        | Q'ty | S.No. | I/C | REMARKS | Weight (kgf) | Weight (lb) |
|--------|-------------|--------------------|------|-------|-----|---------|--------------|-------------|
| 010    | 16265-12312 | MANIFOLD EXHAUST   | 1    |       |     |         | 1.35         | 2.97        |
| 020    | 16261-12350 | GASKET EX-MANIFOLD | 1    |       |     |         | 0.019        | 0.0418      |
| 030    | 16241-91490 | STUD               | 6    |       |     |         | 0.005        | 0.011       |
| 040    | 16271-92010 | NUT                | 6    |       |     |         | 0.005        | 0.011       |
| 050    | 01513-50818 | STUD               | 4    |       |     |         | 0.009        | 0.0198      |



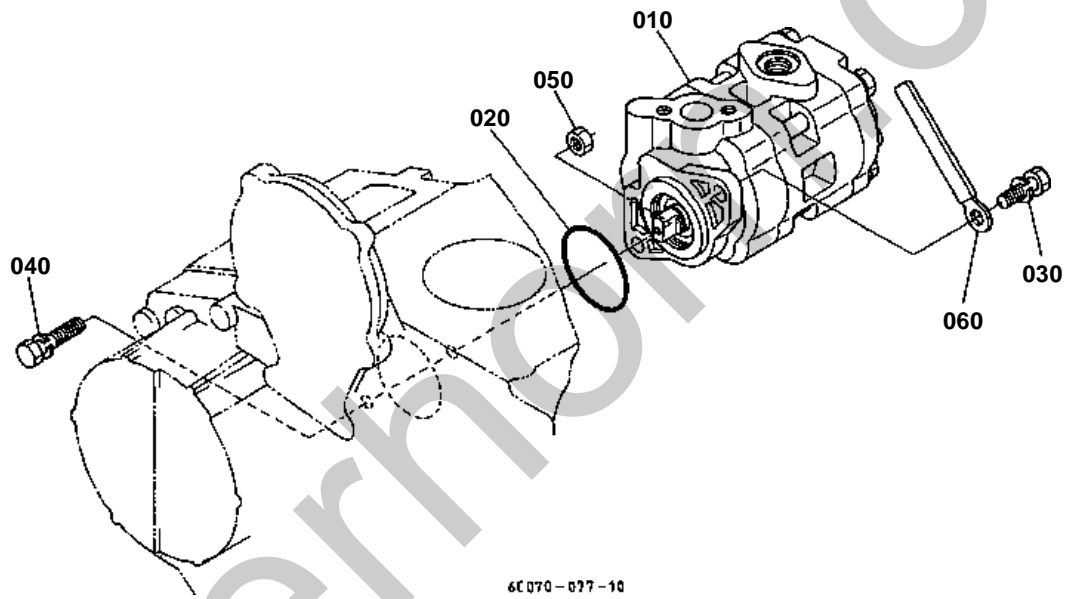



# HYDRAULIC PUMP

↔ Interchangeable; ≠ not interchangeable; ← new for old; → old for new

| REF.No | Part No.    | Description         | Q'ty | S.No. | I/C | REMARKS                             | Weight (kgf) | Weight (lb) |
|--------|-------------|---------------------|------|-------|-----|-------------------------------------|--------------|-------------|
| 010    | 6C140-37300 | ASSY PUMP HYDRAULIC | 1    |       |     | REFER TO L.No.E04-L FOR COMPONENTS. | 2.22         | 4.884       |
| 020    | 04811-10460 | O RING              | 1    |       |     |                                     | 0.002        | 0.0044      |
| 030    | 01123-50825 | BOLT                | 1    |       |     |                                     | 0.013        | 0.0286      |
| 040    | 01123-50835 | BOLT                | 1    |       |     |                                     | 0.02         | 0.044       |
| 050    | 02056-50080 | NUT                 | 1    |       |     |                                     | 0.005        | 0.011       |
| 060    | 13824-67590 | CLAMP CORD          | 1    |       |     |                                     | 0.002        | 0.0044      |
|        |             |                     |      |       |     |                                     |              |             |

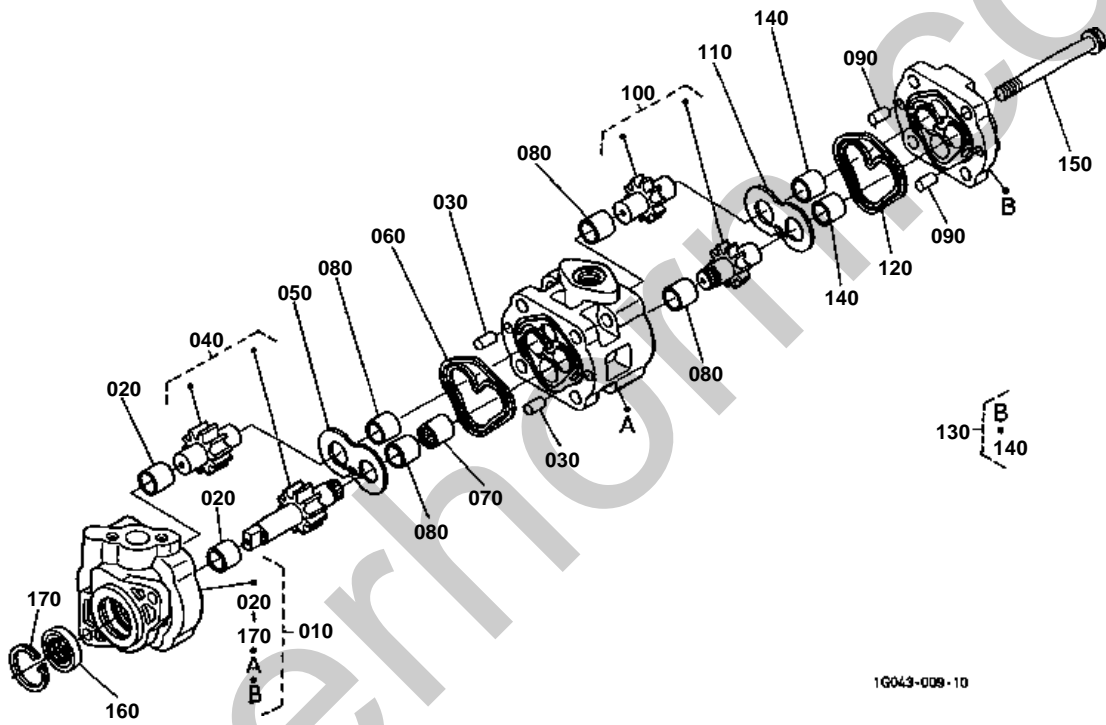

1G043-008-10

↔ Interchangeable; ≠ not interchangeable; ← new for old; → old for new

| REF.No | Part No.    | Description         | Q'ty | S.No. | I/C | REMARKS | Weight (kgf) | Weight (lb) |
|--------|-------------|---------------------|------|-------|-----|---------|--------------|-------------|
| 010    | 6C140-37300 | ASSY PUMP HYDRAULIC | 1    |       |     |         | 2.22         | 4.884       |
| 020    | 6A100-37230 | BUSH                | 2    |       |     |         | 0.005        | 0.011       |
| 030    | 05012-00814 | PIN STRAIGHT        | 2    |       |     |         | 0.006        | 0.0132      |
| 040    | 6A100-37342 | COMP.GEAR HYD.PUMP  | 1    |       |     |         | 0.27         | 0.594       |
| 050    | 6C140-36350 | PLATE SIDE          | 1    |       |     |         | 0.05         | 0.11        |
| 060    | 6C040-36342 | RING DOUBLE         | 1    |       |     |         | 0.003        | 0.0066      |
| 070    | 6A100-37430 | COUPLING            | 1    |       |     |         | 0.01         | 0.022       |
| 080    | 6A100-37230 | BUSH                | 4    |       |     |         | 0.005        | 0.011       |
| 090    | 05012-00814 | PIN STRAIGHT        | 2    |       |     |         | 0.006        | 0.0132      |
| 100    | 6A100-37442 | COMP.GEAR HYD.PUMP  | 1    |       |     |         | 0.18         | 0.396       |
| 110    | 6C140-36350 | PLATE SIDE          | 1    |       |     |         | 0.05         | 0.11        |
| 120    | 6C040-36342 | RING DOUBLE         | 1    |       |     |         | 0.003        | 0.0066      |
| 130    | 6C140-37400 | COMP.COVER          | 1    |       |     |         | 0.23         | 0.506       |
| 140    | 6A100-37230 | BUSH                | 2    |       |     |         | 0.005        | 0.011       |
| 150    | 01754-51090 | BOLT FLANGE         | 4    |       |     |         | 0.05         | 0.11        |
| 160    | 31381-76390 | SEAL OIL            | 1    |       |     |         | 0.01         | 0.022       |
| 170    | 04611-00300 | CIR CLIP INTERNAL   | 1    |       |     |         | 0.004        | 0.0088      |

UPPER GASKET KIT

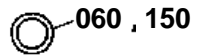
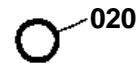
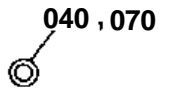
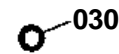
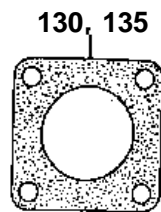
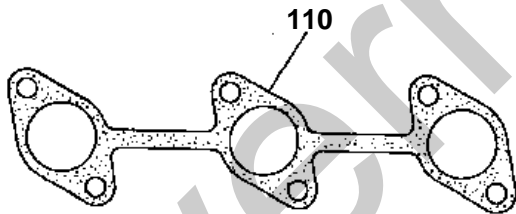
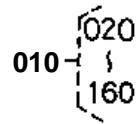
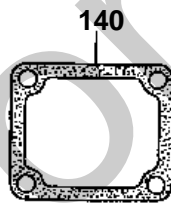
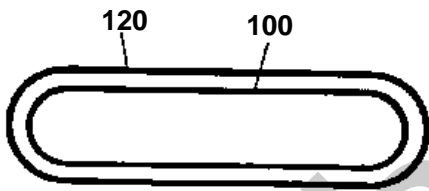
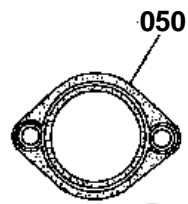
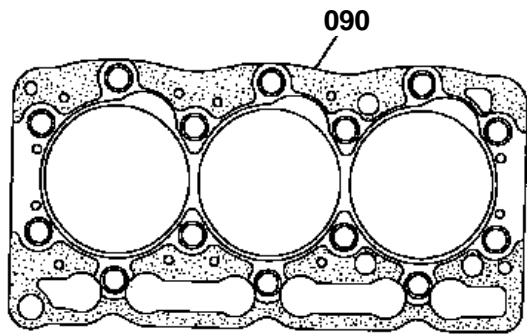

16216-007-23



# UPPER GASKET KIT

↔ Interchangeable; ≠ not interchangeable; ← new for old; → old for new

| REF.No | Part No.    | Description          | Q'ty | S.No. | I/C | REMARKS    | Weight (kgf) | Weight (lb) |
|--------|-------------|----------------------|------|-------|-----|------------|--------------|-------------|
| 010    | 07916-27787 | KIT GASKET UPPER     | 1    |       |     |            | 0            | 0           |
| 020    | 04814-50300 | O RING               | 2    |       |     |            | 0.001        | 0.0022      |
| 030    | 15221-33700 | O RING               | 1    |       |     |            | 0.001        | 0.0022      |
| 040    | 15601-96650 | GASKET               | 1    |       |     |            | 0.001        | 0.0022      |
| 050    | 16221-73270 | GASKET THERMOSTAT    | 1    |       |     |            | 0.003        | 0.0066      |
| 060    | 15841-53622 | GASKET               | 3    |       |     |            | 0.002        | 0.0044      |
| 070    | 15951-96660 | GASKET               | 3    |       |     |            | 0.001        | 0.0022      |
| 080    | 1C010-13150 | SEAL VALVE STEM      | 6    |       |     |            | 0.002        | 0.0044      |
| 090    | 16231-03310 | GASKET CYLINDER HEAD | 1    |       |     |            | 0.07         | 0.154       |
| 100    | 16261-11822 | GASKET IN-MANIFOLD   | 1    |       |     |            | 0.01         | 0.022       |
| 110    | 16261-12350 | GASKET EX-MANIFOLD   | 1    |       |     |            | 0.019        | 0.0418      |
| 120    | 16261-14520 | GASKET HEAD COVER    | 1    |       |     |            | 0.01         | 0.022       |
| 130    | 15263-12370 | GASKET MUFFLER NA    | 1    |       |     |            | 0.015        | 0.033       |
| 135    | 15313-12370 | GASKET NA            | 1    |       |     | OUT OF USE | 0.008        | 0.0176      |
| 140    | 16264-72920 | GASKET WATER FLANGE  | 1    |       |     |            | 0.001        | 0.0022      |
| 150    | 16261-96710 | GASKET               | 1    |       |     | OUT OF USE | 0.002        | 0.0044      |
| 160    | 19077-53650 | SEAL HEAT            | 3    |       |     |            | 0.005        | 0.011       |

LOWER GASKET KIT

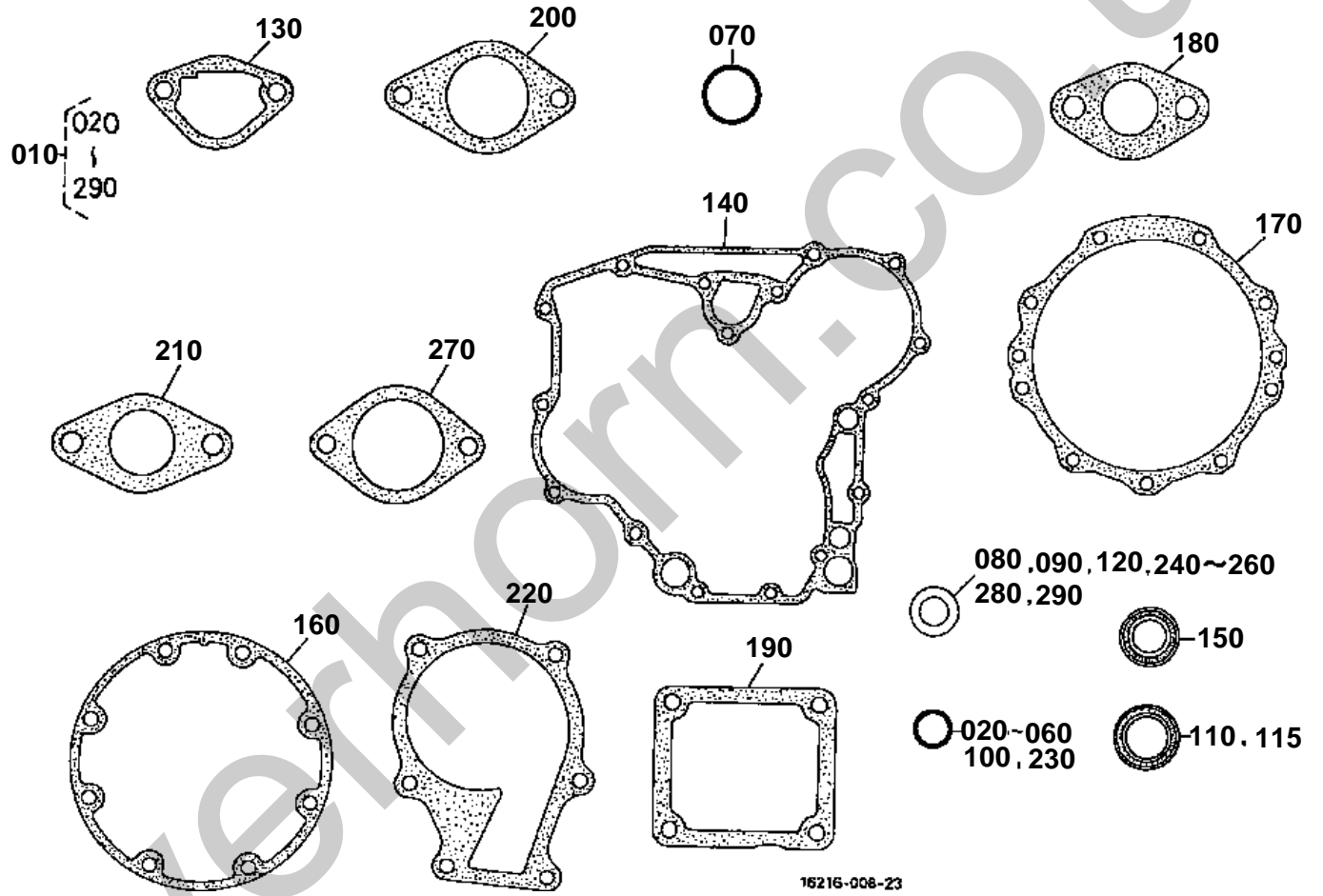

**LOWER GASKET KIT**

↔ Interchangeable; ≠ not interchangeable; ← new for old; → old for new

| REF.No | Part No.    | Description          | Q'ty | S.No.    | I/C | REMARKS    | Weight (kgf) | Weight (lb) |
|--------|-------------|----------------------|------|----------|-----|------------|--------------|-------------|
| 010    | 07916-27797 | LOWER GASKET KIT     | 1    |          |     |            | 0            | 0           |
| 020    | 04814-00100 | O RING               | 1    |          |     |            | 0.001        | 0.0022      |
| 030    | 04814-00150 | O RING               | 2    |          |     |            | 0.001        | 0.0022      |
| 040    | 04814-00160 | O RING               | 1    |          |     |            | 0.001        | 0.0022      |
| 050    | 04814-06100 | O RING               | 2    |          |     |            | 0.003        | 0.0066      |
| 060    | 04814-10280 | O RING               | 1    |          |     |            | 0.001        | 0.0022      |
| 070    | 04811-10460 | O RING               | 1    |          |     |            | 0.002        | 0.0044      |
| 080    | 15021-33660 | GASKET               | 1    |          |     |            | 0.001        | 0.0022      |
| 090    | 6C090-58960 | GASKET               | 2    |          |     |            | 0.002        | 0.0044      |
| 100    | 04814-00090 | O RING               | 1    |          |     | OUT OF USE | 0.001        | 0.0022      |
| 110    | 16241-04460 | SEAL OIL             | 1    |          |     | OUT OF USE | 0.02         | 0.044       |
| 115    | 16271-04460 | SEAL OIL             | 1    |          |     |            | 0.04         | 0.088       |
| 120    | 15601-96650 | GASKET               | 5    |          |     |            | 0.001        | 0.0022      |
| 130    | 16264-52140 | GASKET FUEL PUMP     | 1    |          |     |            | 0.001        | 0.0022      |
| 140    | 16264-04130 | GASKET GEAR CASE     | 1    |          |     |            | 0.01         | 0.022       |
| 150    | 16241-04212 | SEAL OIL             | 1    |          |     |            | 0.012        | 0.0264      |
| 160    | 16264-04360 | GASKET BRG.CASE      | 1    |          |     |            | 0.002        | 0.0044      |
| 170    | 16264-04820 | GASKET               | 1    |          |     |            | 0.008        | 0.0176      |
| 180    | 16299-56260 | GASKET               | 1    |          |     |            | 0.002        | 0.0044      |
| 190    | 16264-57210 | GASKET               | 1    |          |     |            | 0.002        | 0.0044      |
| 200    | 16264-88130 | GASKET H/METER UNIT  | 1    |          |     |            | 0.002        | 0.0044      |
| 210    | 16299-60150 | GASKET               | 1    |          |     |            | 0.003        | 0.0066      |
| 220    | 16251-73430 | GASKET WATER PUMP    | 1    | ≤1U7903  |     |            | 0.005        | 0.011       |
| 220    | 16239-73430 | GASKET WATER PUMP    | 1    | >=1W0001 | ≠   |            | 0.007        | 0.0154      |
| 230    | 04814-10070 | O RING               | 1    |          |     |            | 0.001        | 0.0022      |
| 240    | 04724-00100 | GASKET               | 1    |          |     | OUT OF USE | 0.001        | 0.0022      |
| 250    | 1G031-96650 | GASKET               | 1    |          |     |            | 0.001        | 0.0022      |
| 260    | 04714-00200 | GASKET               | 1    |          |     | OUT OF USE | 0.002        | 0.0044      |
| 270    | 16299-83110 | GASKET PUMP COVER NA | 1    |          |     | OUT OF USE | 0.005        | 0.011       |
| 280    | 15841-96650 | GASKET               | 2    |          |     |            | 0.001        | 0.0022      |
| 290    | 15861-96650 | GASKET               | 1    |          |     |            | 0.001        | 0.0022      |



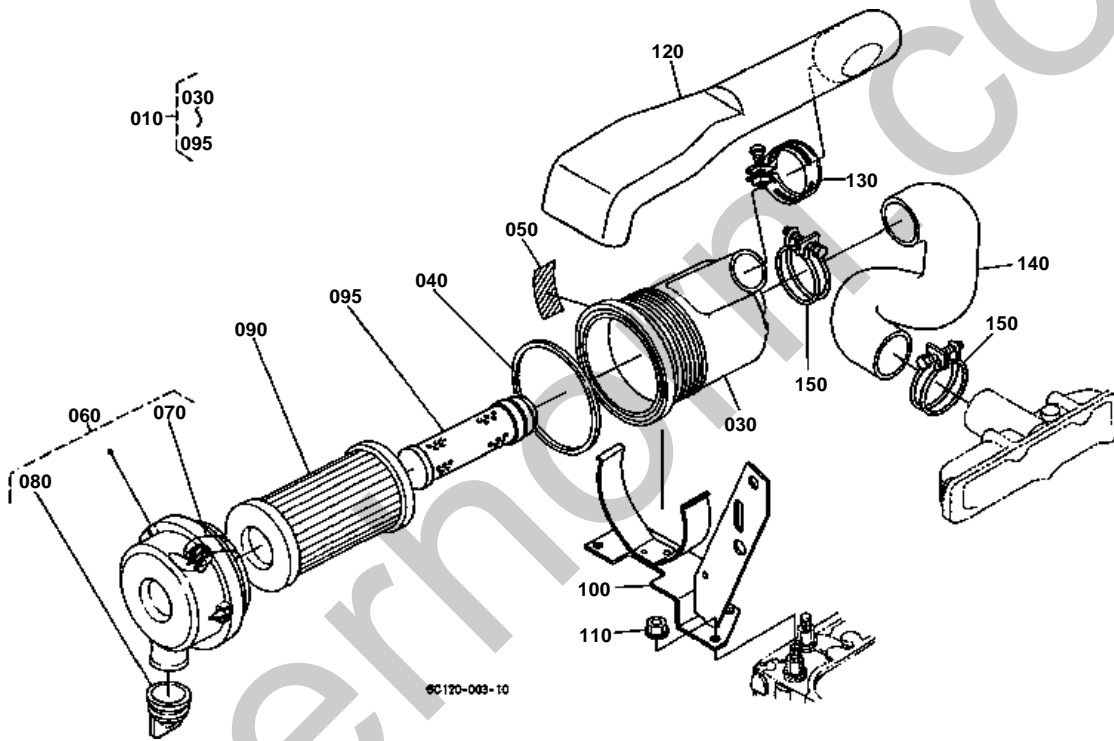

**AIR CLEANER**

↔ Interchangeable; ≠ not interchangeable; ← new for old; → old for new

| REF.No | Part No.    | Description         | Q'ty | S.No. | I/C | REMARKS | Weight (kgf) | Weight (lb) |
|--------|-------------|---------------------|------|-------|-----|---------|--------------|-------------|
| 010    | 6C095-58200 | ASSY CLEANER AIR    | 1    |       |     |         | 0.66         | 1.452       |
| 020    | 99999-99999 | BLANK               | 0    |       |     |         | 0            | 0           |
| 030    | 6A100-82520 | BODY AIR CLEANER    | 1    |       |     |         | 0.23         | 0.506       |
| 040    | 6A100-82530 | GASKET              | 1    |       |     |         | 0.03         | 0.066       |
| 050    | 32721-58282 | LABEL CAUTION       | 1    |       |     |         | 0.001        | 0.0022      |
| 060    | 6A100-82550 | ASSY COVER A/C      | 1    |       |     |         | 0.179        | 0.3938      |
| 070    | 6A100-82570 | SPRING              | 2    |       |     |         | 0.005        | 0.011       |
| 080    | 67980-82580 | VALVE UNLOADER      | 1    |       |     |         | 0.011        | 0.0242      |
| 090    | 6A100-82630 | ASSY ELEMENT        | 1    |       |     |         | 0.24         | 0.528       |
| 095    | 32721-58242 | ELEMENT INNER       | 1    |       |     |         | 0.2          | 0.44        |
| 100    | 6A320-58230 | BRACKET AIR CLEANER | 1    |       |     |         | 0.56         | 1.232       |
| 110    | 02131-50100 | NUT                 | 2    |       |     |         | 0.01         | 0.022       |
| 110    | 02783-50100 | NUT FLANGE          | 2    |       | ↔   |         | 0.01         | 0.022       |
| 120    | 6C090-58250 | HOSE INLET          | 1    |       |     |         | 0.13         | 0.286       |
| 130    | 15261-11720 | BAND PIPE           | 1    |       |     |         | 0.03         | 0.066       |
| 140    | 6A320-58260 | HOSE INLET          | 1    |       |     |         | 0.29         | 0.638       |
| 150    | 67955-58260 | BAND AIR CLEANER    | 2    |       |     |         | 0.028        | 0.0616      |

MUFFLER

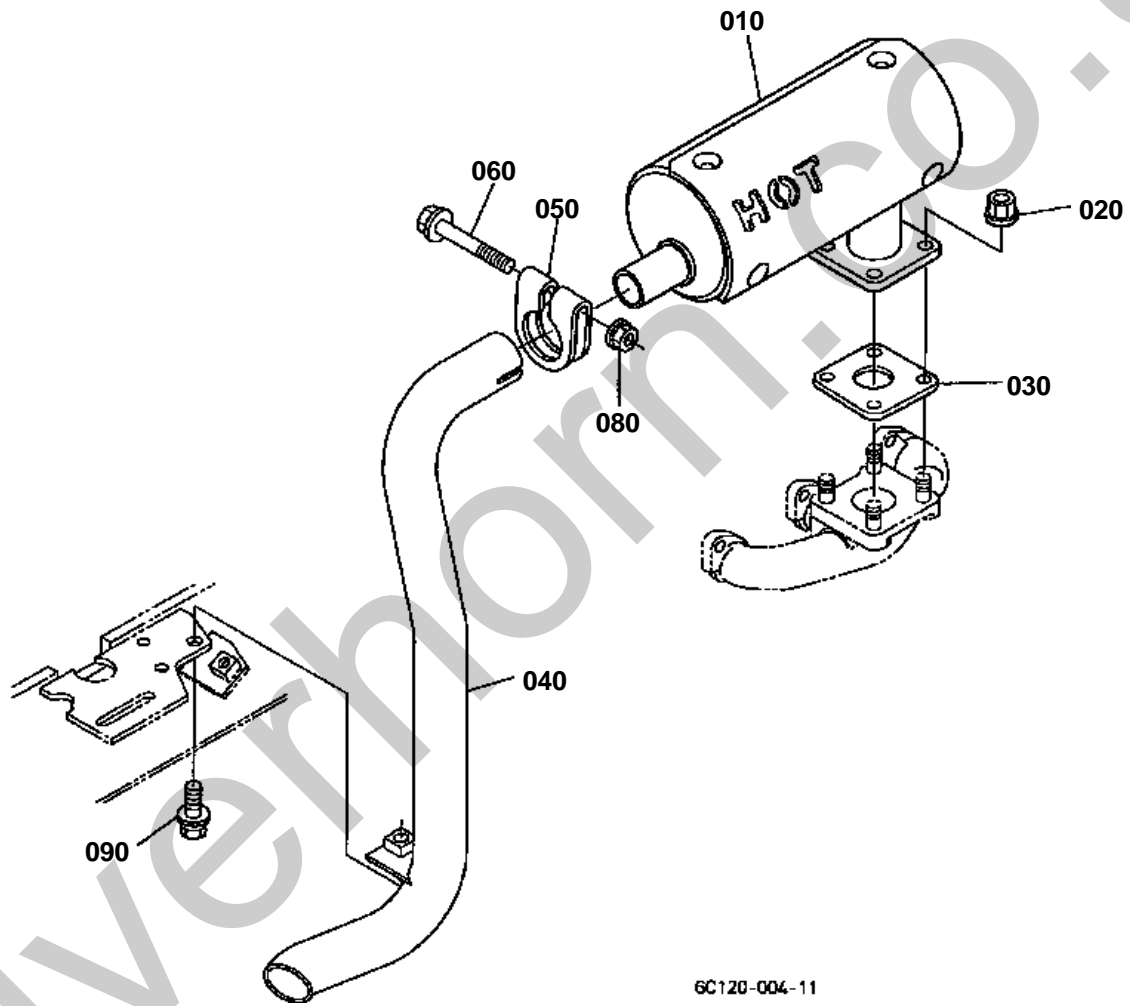

6C120-004-11

060 01153-50865  
070 04013-60080

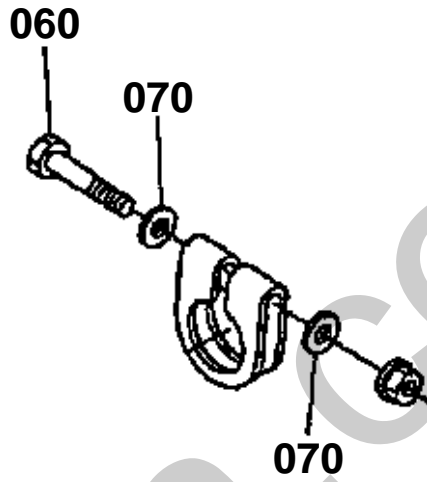

6C150-802-10

**MUFFLER**

↔ Interchangeable; ≠ not interchangeable; ← new for old; → old for new

| REF.No | Part No.    | Description        | Q'ty | S.No.   | I/C | REMARKS | Weight (kgf) | Weight (lb) |
|--------|-------------|--------------------|------|---------|-----|---------|--------------|-------------|
| 010    | 6A320-58400 | COMP.MUFFLER       | 1    |         |     |         | 1.97         | 4.334       |
| 020    | 02121-50080 | NUT                | 4    |         |     |         | 0.01         | 0.022       |
| 030    | 15263-12370 | GASKET MUFFLER NA  | 1    |         |     |         | 0.015        | 0.033       |
| 040    | 6C120-58420 | PIPE EXHAUST       | 1    | ←=56650 |     |         | 0.51         | 1.122       |
| 040    | 6C120-58430 | PIPE EXHAUST       | 1    | >=56651 | ←   |         | 0            | 0           |
| 050    | 15221-12433 | CLAMP MUFFLER PIPE | 1    |         |     |         | 0.05         | 0.11        |
| 060    | 01153-50865 | BOLT               | 1    | ←=57436 |     |         | 0.025        | 0.055       |
| 060    | 01754-50855 | BOLT FLANGE        | 1    | >=57437 | ←   |         | 0.02         | 0.044       |
| 070    | 04013-60080 | WASHER PLAIN       | 2    | ←=57436 |     |         | 0.002        | 0.0044      |
| 080    | 02121-50080 | NUT                | 1    |         |     |         | 0.01         | 0.022       |
| 090    | 01125-50822 | BOLT               | 1    |         |     |         | 0.015        | 0.033       |

ALTERNATOR KIT

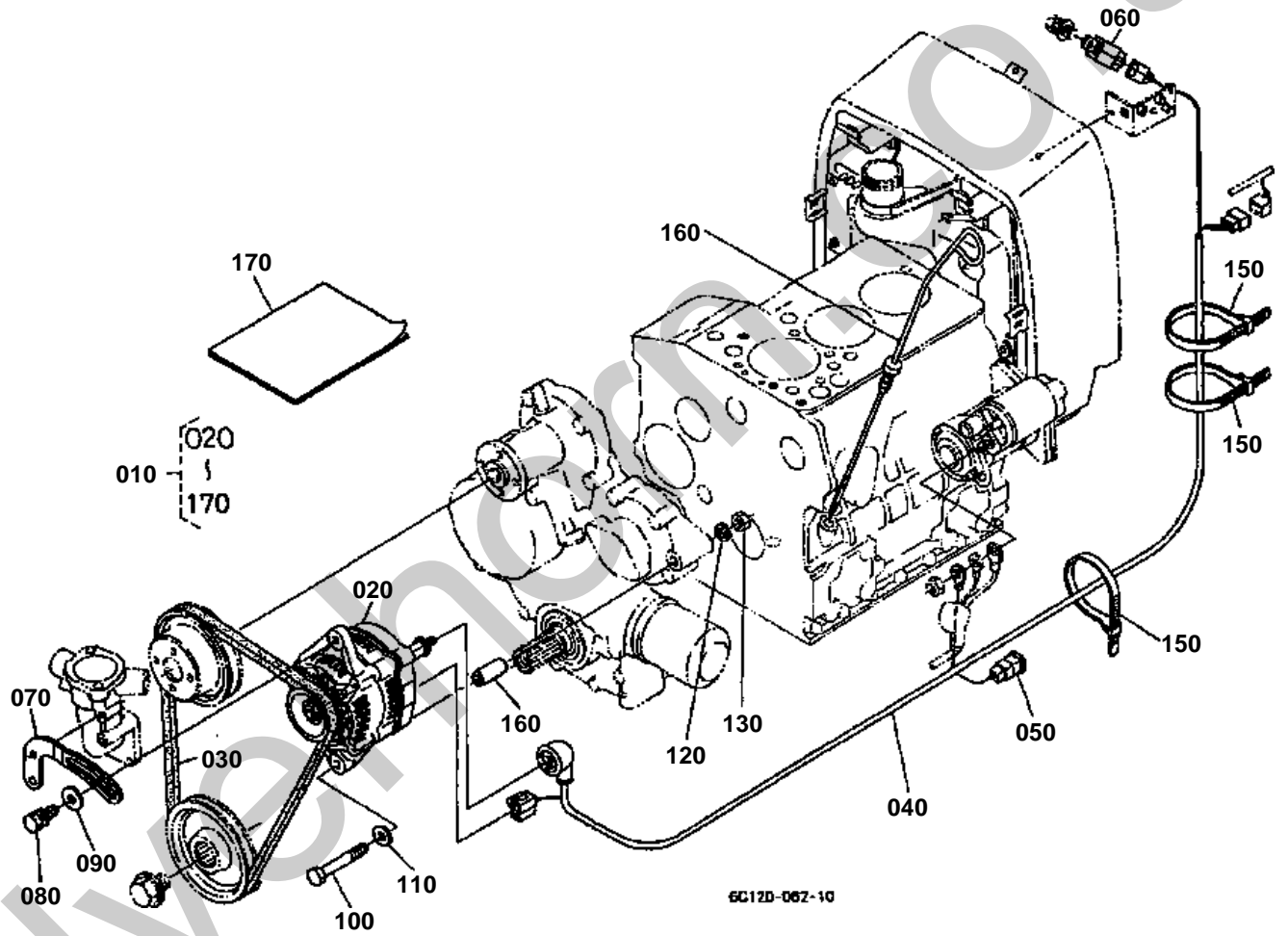

**ALTERNATOR KIT**

↔ Interchangeable; ≠ not interchangeable; ← new for old; → old for new

| REF.No | Part No.    | Description             | Q'ty | S.No.   | I/C | REMARKS                             | Weight (kgf) | Weight (lb) |
|--------|-------------|-------------------------|------|---------|-----|-------------------------------------|--------------|-------------|
| 010    | 6C040-95300 | KIT ALTERNATOR          | 1    |         |     | NOT SALE                            | 0            | 0           |
| 020    | 16241-64010 | ASSY ALTERNATOR         | 1    | <=59071 |     | REFER TO L.No.E06-L FOR COMPONENTS. | 0            | 0           |
| 020    | 16241-64012 | ASSY ALTERNATOR         | 1    | >=59072 | ←   | REFER TO L.No.E06-L FOR COMPONENTS. | 0            | 0           |
| 030    | 14911-97010 | V BELT                  | 1    |         |     |                                     | 0.084        | 0.1848      |
| 040    | 6C040-95310 | ASSY WIRE HARNESS       | 1    |         |     |                                     | 0.12         | 0.264       |
| 050    | 17478-60080 | FUSE                    | 1    |         |     |                                     | 0.008        | 0.0176      |
| 060    | 68881-53540 | COMP.RELAY              | 1    |         |     |                                     | 0.04         | 0.088       |
| 070    | 16241-64420 | STAY DYNAMO             | 1    |         |     |                                     | 0.095        | 0.209       |
| 080    | 01123-50825 | BOLT                    | 1    |         |     |                                     | 0.013        | 0.0286      |
| 090    | 04015-60080 | WASHER PLAIN            | 1    |         |     |                                     | 0.01         | 0.022       |
| 100    | 01173-51085 | BOLT                    | 1    |         |     |                                     | 0.051        | 0.1122      |
| 110    | 04011-50100 | WASHER PLAIN            | 1    |         |     |                                     | 0.002        | 0.0044      |
| 120    | 04512-60100 | WASHER SPRING           | 1    |         |     |                                     | 0.002        | 0.0044      |
| 130    | 02176-50100 | NUT                     | 1    |         |     |                                     | 0.005        | 0.011       |
| 140    | 6C040-95330 | COLLAR<br>ALTERNATOR    | 1    |         |     |                                     | 0.031        | 0.0682      |
| 150    | 53581-64150 | BAND CORD               | 3    |         |     |                                     | 0.002        | 0.0044      |
| 160    | 16224-36410 | GAUGE OIL               | 1    |         |     |                                     | 0.057        | 0.1254      |
| 170    | 6C040-95340 | MANUAL<br>ALTERNATOR K. | 1    |         |     |                                     | 0            | 0           |

ALTERNATOR [COMPONENT PARTS]

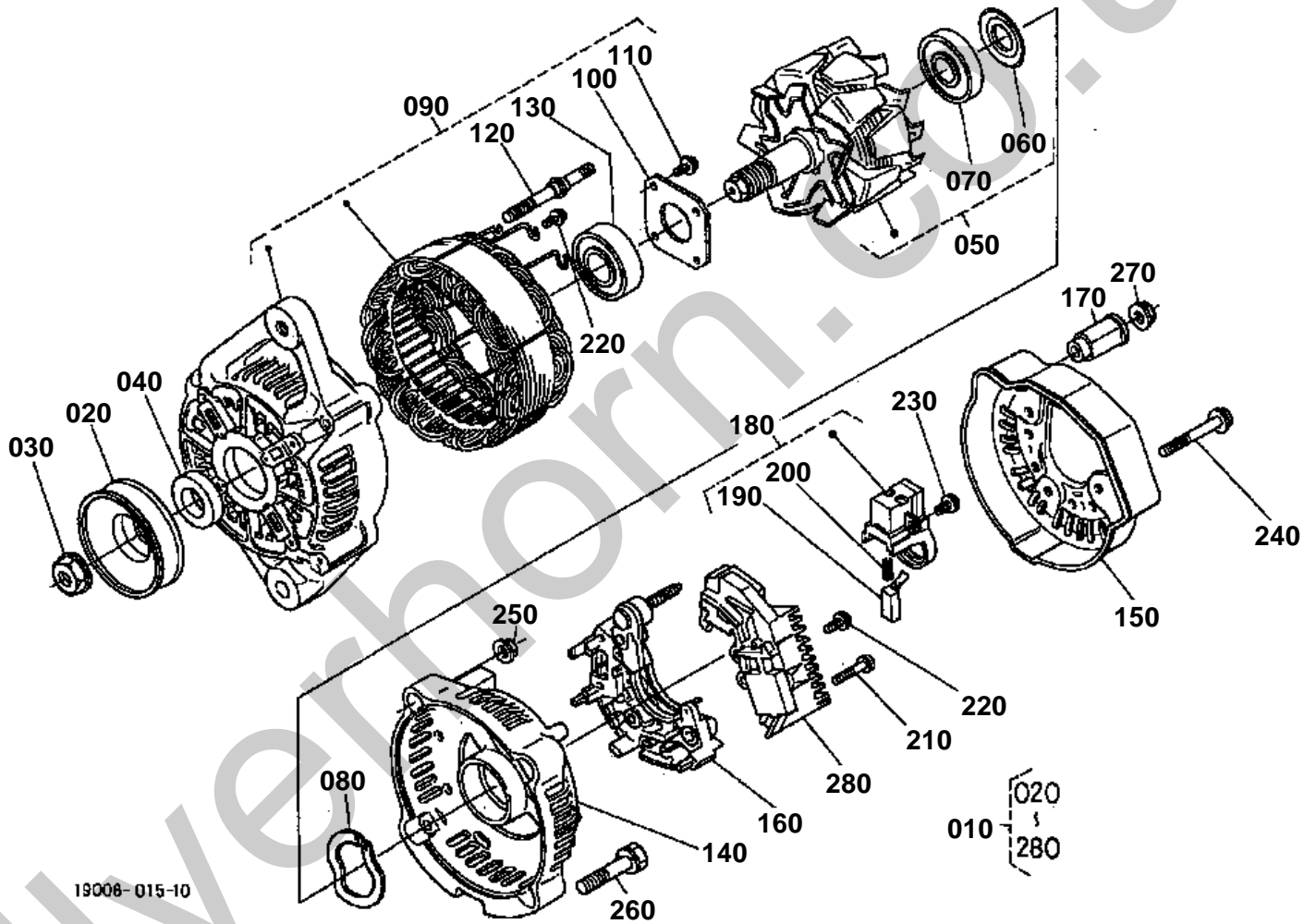



**ALTERNATOR [COMPONENT PARTS]**

↔ Interchangeable; ≠ not interchangeable; ← new for old; → old for new

| REF.No | Part No.    | Description      | Q'ty | S.No.   | I/C | REMARKS  | Weight (kgf) | Weight (lb) |
|--------|-------------|------------------|------|---------|-----|----------|--------------|-------------|
| 010    | 16241-64010 | ASSY ALTERNATOR  | 1    | ←=59071 |     |          | 0            | 0           |
| 010    | 16241-64012 | ASSY ALTERNATOR  | 1    | >=59072 | ←   |          | 0            | 0           |
| 020    | 15881-64110 | PULLEY DYNAMO    | 1    |         |     |          | 0.16         | 0.352       |
| 030    | 15881-92010 | NUT              | 1    |         |     |          | 0.02         | 0.044       |
| 040    | 15881-64150 | COLLAR           | 1    |         |     |          | 0.004        | 0.0088      |
| 050    | 15881-64040 | ROTOR            | 1    | ←=59071 |     | NOT SALE | 1.2          | 2.64        |
| 050    | 66436-64040 | ROTOR            | 1    | >=59072 | ←   |          | 1.2          | 2.64        |
| 060    | 15881-64800 | COVER BEARING    | 1    |         |     |          | 0.001        | 0.0022      |
| 070    | 16652-64770 | BEARING BALL     | 1    |         |     |          | 0.045        | 0.099       |
| 080    | 15881-64810 | WASHER THRUST    | 1    |         |     |          | 0.002        | 0.0044      |
| 090    | 66436-64020 | FRAME DRIVE END  | 1    |         |     |          | 1.11         | 2.442       |
| 100    | 15881-64710 | PLATE RETAINER   | 1    |         |     |          | 0.01         | 0.022       |
| 110    | 15881-93010 | SCREW ROUND HEAD | 4    |         |     |          | 0.003        | 0.0066      |
| 120    | 15881-64260 | BOLT THROUGH     | 2    |         |     |          | 0.01         | 0.022       |
| 130    | 16652-64780 | BEARING BALL     | 1    |         |     |          | 0.05         | 0.11        |
| 140    | 16241-64060 | FRAME END        | 1    | ←=59071 |     |          | 0.2          | 0.44        |
| 140    | 16231-64060 | FRAME END        | 1    | >=59072 | ←   |          | 0            | 0           |
| 150    | 16231-64230 | COVER END        | 1    |         |     |          | 0.035        | 0.077       |
| 160    | 16241-64850 | ASSY RECTIFIER   | 1    |         |     |          | 0.16         | 0.352       |
| 170    | 16241-64900 | BUSH INSULATION  | 1    |         |     |          | 0.007        | 0.0154      |
| 180    | 16652-64310 | HOLDER BRUSH     | 1    |         |     |          | 0.025        | 0.055       |
| 190    | 15881-64090 | BRUSH            | 2    |         |     |          | 0.002        | 0.0044      |
| 200    | 15881-64330 | SPRING BRUSH     | 2    |         |     |          | 0.002        | 0.0044      |
| 210    | 15881-93020 | SCREW ROUND HEAD | 2    |         |     |          | 0.005        | 0.011       |
| 220    | 15881-93030 | SCREW ROUND HEAD | 6    |         |     |          | 0.003        | 0.0066      |
| 230    | 15881-93040 | SCREW ROUND HEAD | 1    |         |     |          | 0.003        | 0.0066      |
| 240    | 15881-91040 | BOLT             | 3    |         |     |          | 0.005        | 0.011       |
| 250    | 15881-92020 | NUT              | 2    |         |     |          | 0.02         | 0.044       |
| 260    | 15881-91050 | BOLT             | 2    |         |     |          | 0.01         | 0.022       |
| 270    | 14182-92030 | NUT              | 1    |         |     |          | 0.003        | 0.0066      |
| 280    | 66436-64600 | ASSY REGULATOR   | 1    |         |     |          | 0.08         | 0.176       |

ACCELERATOR LEVER [HST TYPE]

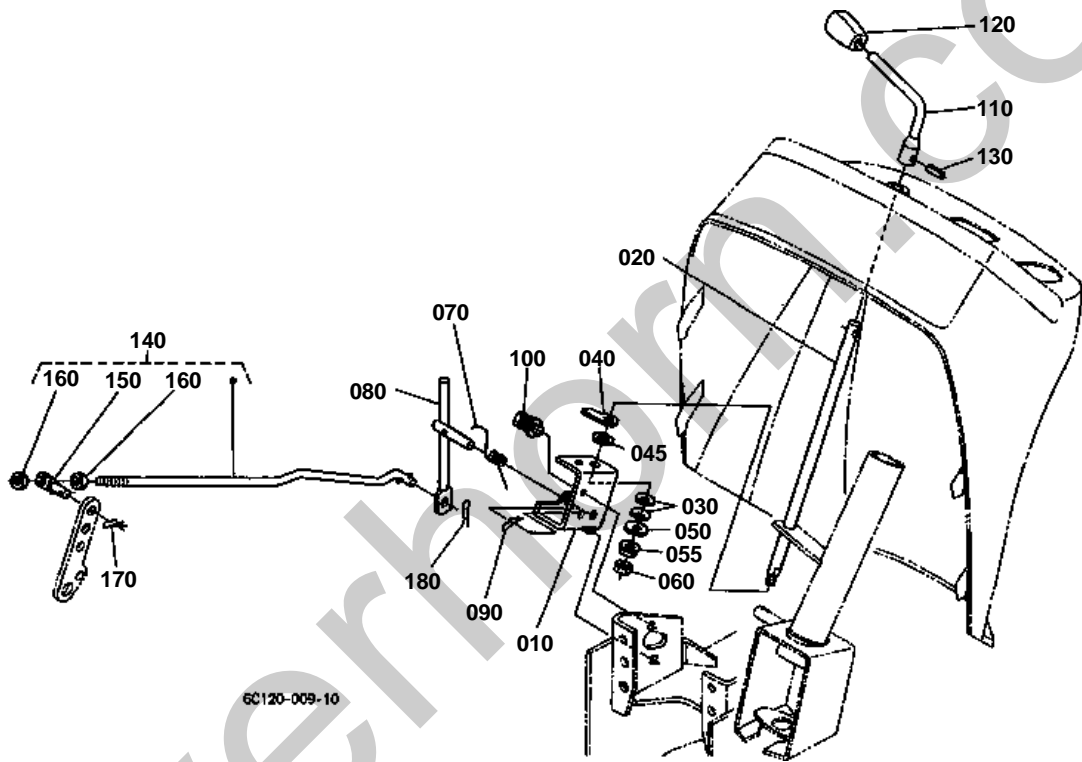

**ACCELERATOR LEVER [HST TYPE]**

↔ Interchangeable; ≠ not interchangeable; ← new for old; → old for new

| REF.No | Part No.    | Description      | Q'ty | S.No. | I/C | REMARKS | Weight (kgf) | Weight (lb) |
|--------|-------------|------------------|------|-------|-----|---------|--------------|-------------|
| 010    | 6C040-43212 | BRACKET ACCEL.   | 1    |       |     |         | 0.163        | 0.3586      |
| 020    | 6C040-43220 | ROD ACCEL.       | 1    |       |     |         | 0.35         | 0.77        |
| 030    | 66116-51530 | SPRING PLATE     | 2    |       |     |         | 0.004        | 0.0088      |
| 040    | 6C040-43250 | ARM ACCELERATOR  | 1    |       |     |         | 0.04         | 0.088       |
| 045    | 6C040-43380 | WASHER ACCEL.    | 1    |       |     |         | 0.004        | 0.0088      |
| 050    | 04015-60080 | WASHER PLAIN     | 1    |       |     |         | 0.01         | 0.022       |
| 055    | 02751-50080 | NUT FLANGE       | 1    |       |     |         | 0.006        | 0.0132      |
| 060    | 02156-50080 | NUT              | 1    |       |     |         | 0.004        | 0.0088      |
| 070    | 6C040-43290 | SPRING           | 1    |       |     |         | 0.005        | 0.011       |
| 080    | 6C050-43230 | LINK ACCEL.      | 1    |       |     |         | 0.135        | 0.297       |
| 090    | 05525-61000 | PIN SNAP         | 1    |       |     |         | 0.002        | 0.0044      |
| 100    | 01125-60820 | BOLT             | 1    |       |     |         | 0.015        | 0.033       |
| 110    | 6C040-43244 | LEVER ACCEL.     | 1    |       |     |         | 0.115        | 0.253       |
| 120    | TA040-49873 | GRIP             | 1    |       |     |         | 0.024        | 0.0528      |
| 130    | 05411-00520 | PIN SPRING       | 1    |       |     |         | 0.002        | 0.0044      |
| 140    | 6C140-43302 | ASSY ROD RELEASE | 1    |       |     |         | 0.11         | 0.242       |
| 150    | 6C040-43280 | CONNECTOR        | 1    |       |     |         | 0.008        | 0.0176      |
| 160    | 02014-50060 | NUT              | 2    |       |     |         | 0.003        | 0.0066      |
| 170    | 05525-50800 | PIN SNAP         | 1    |       |     |         | 0.001        | 0.0022      |
| 180    | 05525-60600 | PIN SNAP         | 1    |       |     |         | 0.001        | 0.0022      |

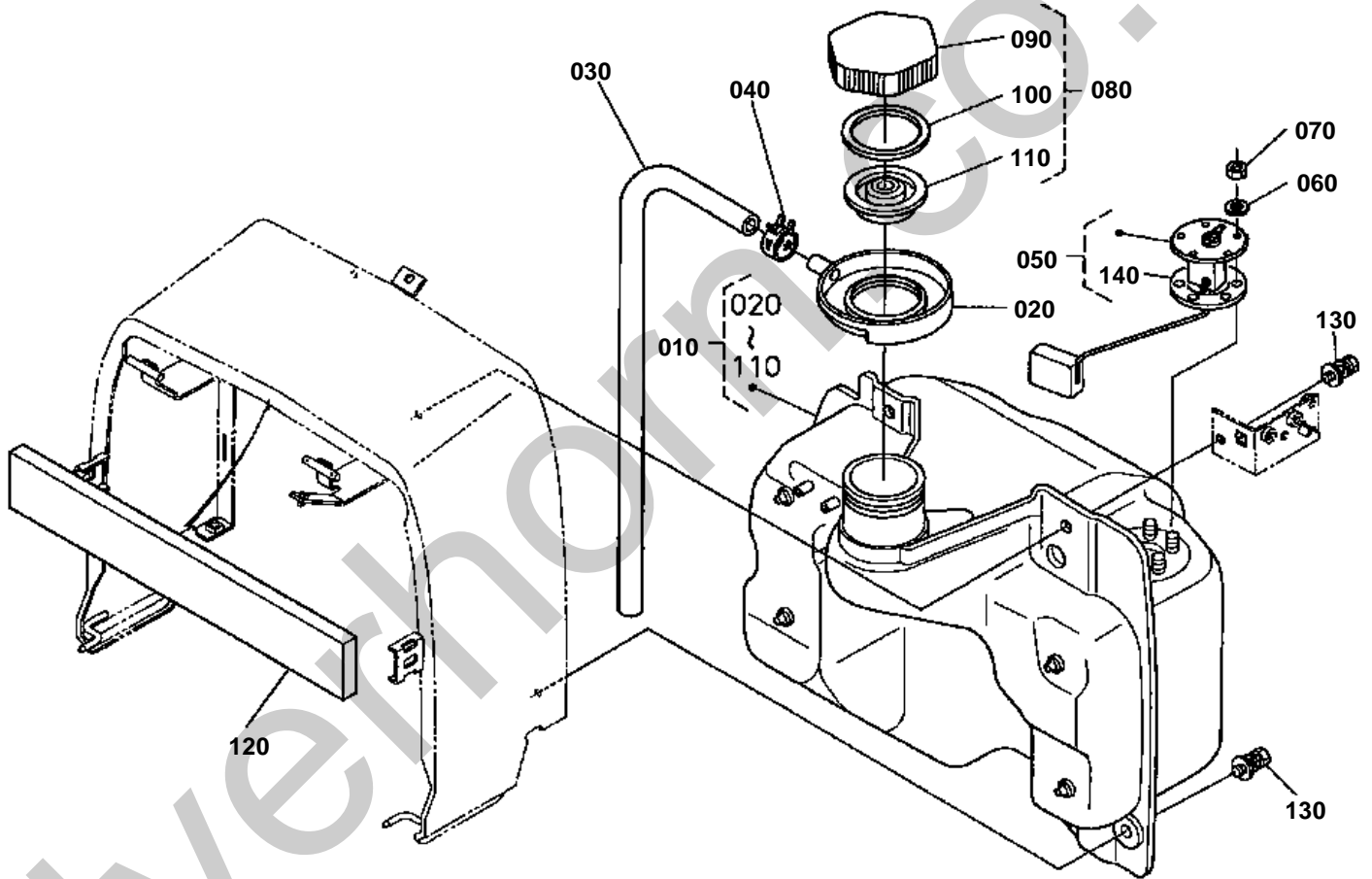

6C120-012-12

010 6C120-5470-4

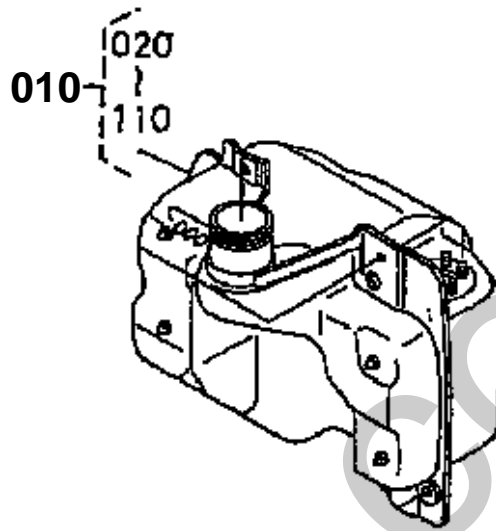

050 6C120-5475-0

140 6A320-8581-0

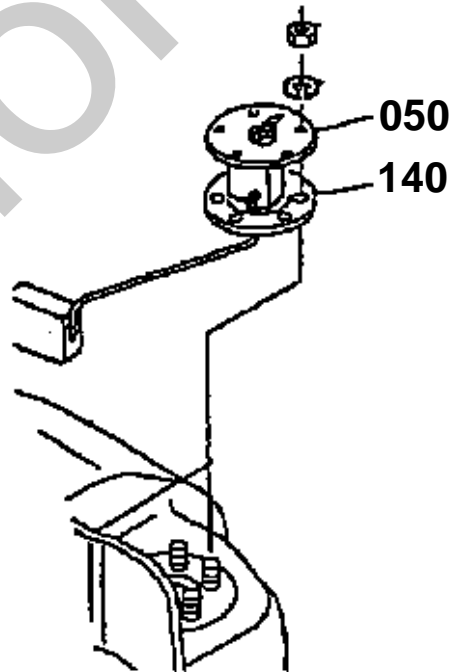

6C120-807-11

**FUEL TANK**

↔ Interchangeable; ≠ not interchangeable; ← new for old; → old for new

| REF.No | Part No.    | Description    | Q'ty | S.No.  | I/C | REMARKS  | Weight (kgf) | Weight (lb) |
|--------|-------------|----------------|------|--------|-----|----------|--------------|-------------|
| 010    | 6C120-54703 | ASSY TANK FUEL | 1    | ≤53008 |     |          | 0            | 0           |
| 010    | 6C120-54704 | ASSY TANK FUEL | 1    | ≥53009 | ←   |          | 0            | 0           |
| 010    | 6C120-54705 | ASSY TANK FUEL | 1    | ≥57317 | ←   |          | 0            | 0           |
| 020    | 6C090-54740 | TRAY FUEL      | 1    |        |     |          | 0.04         | 0.088       |
| 030    | 6C090-54760 | PIPE           | 1    |        |     |          | 0.14         | 0.308       |
| 030    | 6C120-54760 | PIPE           | 1    |        | ↔   |          | 0.09         | 0.198       |
| 040    | 6C090-54780 | CLAMP          | 1    | ≤53008 |     |          | 0.007        | 0.0154      |
| 040    | 09318-88185 | CLAMP HOSE     | 1    | ≥53009 | ≠   |          | 0.003        | 0.0066      |
| 050    | 6C090-54750 | GAUGE FUEL     | 1    | ≤53008 |     |          | 0            | 0           |
| 050    | 6C120-54750 | GAUGE FUEL     | 1    | ≥53009 | ←   |          | 0            | 0           |
| 060    | 04512-60050 | WASHER SPRING  | 5    |        |     |          | 0.002        | 0.0044      |
| 070    | 02054-60050 | NUT            | 5    |        |     |          | 0.003        | 0.0066      |
| 080    | 6A100-54910 | ASSY CAP FUEL  | 1    |        |     |          | 0.05         | 0.11        |
| 090    | 6A100-54920 | CAP FUEL       | 1    |        |     |          | 0.041        | 0.0902      |
| 100    | 6A100-54942 | SPACER         | 1    |        |     |          | 0.001        | 0.0022      |
| 110    | 6A100-54952 | GASKET         | 1    |        |     |          | 0.02         | 0.044       |
| 120    | 6C090-54790 | SPONGE         | 1    |        |     |          | 0.018        | 0.0396      |
| 130    | 01127-50820 | BOLT           | 4    |        |     |          | 0.02         | 0.044       |
| 140    | 6A320-85810 | GASKET GAUGE   | 1    | ≤53448 |     | NOT SALE | 0            | 0           |
| 140    | 6A320-85812 | GASKET GAUGE   | 1    | ≥53449 | ←   |          | 0            | 0           |

FUEL PIPE

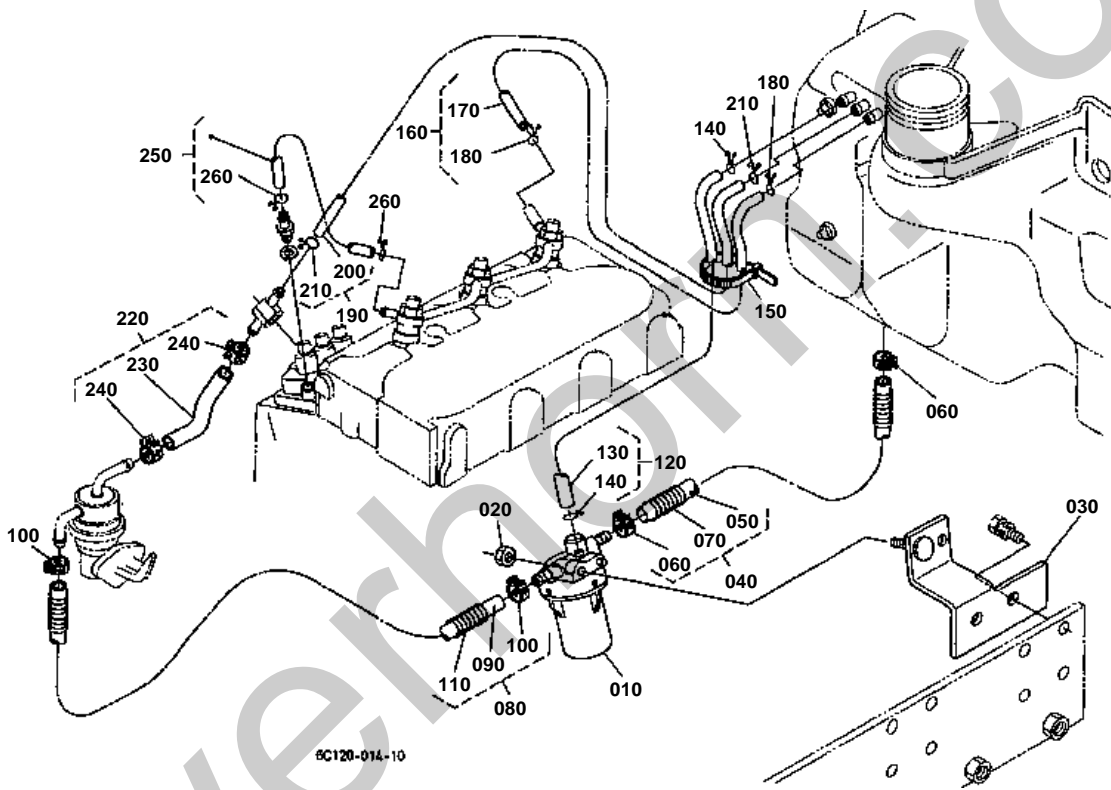

**FUEL PIPE**

↔ Interchangeable; ≠ not interchangeable; ← new for old; → old for new

| REF.No | Part No.    | Description          | Q'ty | S.No. | I/C | REMARKS                             | Weight (kgf) | Weight (lb) |
|--------|-------------|----------------------|------|-------|-----|-------------------------------------|--------------|-------------|
| 010    | 6A320-58862 | ASSY FILTER FUEL     | 1    |       |     | REFER TO L.No.E10-L FOR COMPONENTS. | 0.09         | 0.198       |
| 020    | 02121-50080 | NUT                  | 1    |       |     |                                     | 0.01         | 0.022       |
| 030    | 6C140-58312 | STAY FUEL FILTER     | 1    |       |     |                                     | 0.17         | 0.374       |
| 040    | 6C090-54812 | ASSY TUBE FUEL       | 1    |       |     |                                     | 0.04         | 0.088       |
| 050    | 09661-80260 | PIPE FUEL            | 1    |       |     |                                     | 0.03         | 0.066       |
| 060    | 14911-42750 | CLIP PIPE            | 2    |       |     |                                     | 0.002        | 0.0044      |
| 070    | 67111-58320 | SPRING PIPE PROTECT. | 1    |       |     |                                     | 0.02         | 0.044       |
| 080    | 6C040-59410 | ASSY TUBE FUEL       | 1    |       |     |                                     | 0.058        | 0.1276      |
| 090    | 09661-70380 | TUBE FUEL            | 1    |       |     |                                     | 0.04         | 0.088       |
| 100    | 14911-42750 | CLIP PIPE            | 2    |       |     |                                     | 0.002        | 0.0044      |
| 110    | 76611-53370 | SPRING PIPE PROTECT. | 1    |       |     |                                     | 0.01         | 0.022       |
| 120    | 6C090-54850 | ASSY PIPE AIR VENT   | 1    |       |     |                                     | 0.026        | 0.0572      |
| 130    | 09661-40460 | TUBE FUEL            | 1    |       |     |                                     | 0.024        | 0.0528      |
| 140    | 14971-42750 | CLIP PIPE            | 2    |       |     |                                     | 0.001        | 0.0022      |
| 150    | 55311-41260 | BAND CORD            | 1    |       |     |                                     | 0.007        | 0.0154      |
| 160    | 6C040-59450 | ASSY PIPE OVER FLOW  | 1    |       |     |                                     | 0.017        | 0.0374      |
| 170    | 09661-40300 | PIPE FUEL            | 1    |       |     |                                     | 0.016        | 0.0352      |
| 180    | 14971-42750 | CLIP PIPE            | 2    |       |     |                                     | 0.001        | 0.0022      |
| 190    | 6C040-59440 | ASSY PIPE AIR VENT   | 1    |       |     |                                     | 0.022        | 0.0484      |
| 200    | 09661-40400 | TUBE FUEL            | 1    |       |     |                                     | 0.02         | 0.044       |
| 210    | 14971-42750 | CLIP PIPE            | 2    |       |     |                                     | 0.001        | 0.0022      |
| 220    | 16032-42010 | TUBE ASSY FUEL       | 1    |       |     |                                     | 0.012        | 0.0264      |
| 230    | 09661-80075 | TUBE FUEL            | 1    |       |     |                                     | 0.01         | 0.022       |
| 240    | 14911-42750 | CLIP PIPE            | 2    |       |     |                                     | 0.002        | 0.0044      |
| 250    | 15841-42500 | ASSY PIPE OVER FLOW  | 1    |       |     |                                     | 0.015        | 0.033       |
| 260    | 14971-42750 | CLIP PIPE            | 2    |       |     |                                     | 0.001        | 0.0022      |



FUEL PIPE

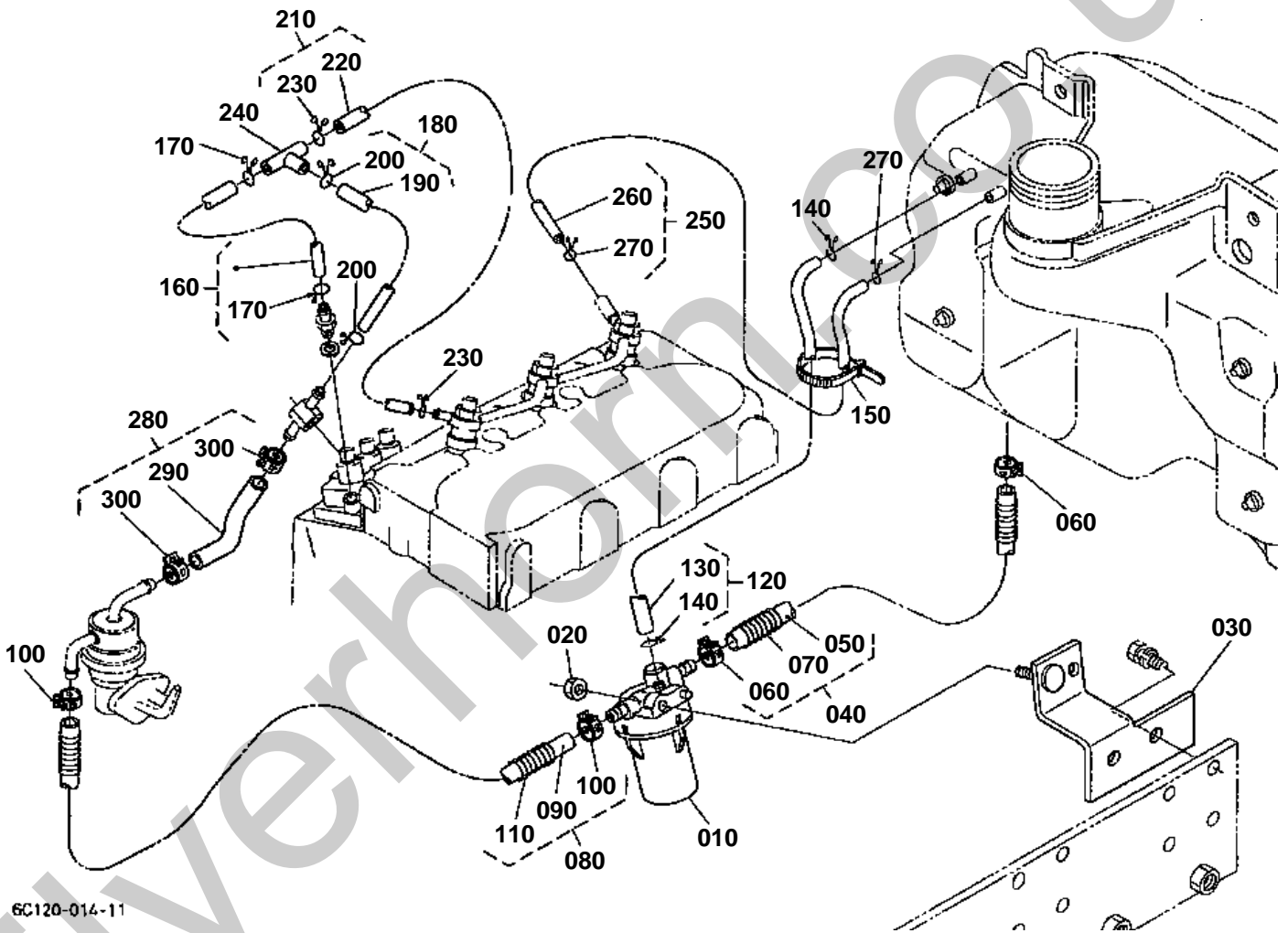

6C120-014-11

**FUEL PIPE**

↔ Interchangeable; ≠ not interchangeable; ← new for old; → old for new

| REF.No | Part No.    | Description          | Q'ty | S.No. | I/C | REMARKS                             | Weight (kgf) | Weight (lb) |
|--------|-------------|----------------------|------|-------|-----|-------------------------------------|--------------|-------------|
| 010    | 6A320-58862 | ASSY FILTER FUEL     | 1    |       |     | REFER TO L.No.E10-L FOR COMPONENTS. | 0.09         | 0.198       |
| 020    | 02121-50080 | NUT                  | 1    |       |     |                                     | 0.01         | 0.022       |
| 030    | 6C140-58312 | STAY FUEL FILTER     | 1    |       |     |                                     | 0.17         | 0.374       |
| 040    | 6C090-54812 | ASSY TUBE FUEL       | 1    |       |     |                                     | 0.04         | 0.088       |
| 050    | 09661-80260 | TUBE FUEL            | 1    |       |     |                                     | 0.03         | 0.066       |
| 060    | 14911-42750 | CLIP PIPE            | 2    |       |     |                                     | 0.002        | 0.0044      |
| 070    | 67111-58320 | SPRING PIPE PROTECT. | 1    |       |     |                                     | 0.02         | 0.044       |
| 080    | 6C040-59410 | ASSY TUBE FUEL       | 1    |       |     |                                     | 0.058        | 0.1276      |
| 090    | 09661-70380 | TUBE FUEL            | 1    |       |     |                                     | 0.04         | 0.088       |
| 100    | 14911-42750 | CLIP PIPE            | 2    |       |     |                                     | 0.002        | 0.0044      |
| 110    | 76611-53370 | SPRING PIPE PROTECT. | 1    |       |     |                                     | 0.01         | 0.022       |
| 120    | 6C090-54850 | ASSY PIPE AIR VENT   | 1    |       |     |                                     | 0.026        | 0.0572      |
| 130    | 09661-40460 | TUBE FUEL            | 1    |       |     |                                     | 0.024        | 0.0528      |
| 140    | 14971-42750 | CLIP PIPE            | 2    |       |     |                                     | 0.001        | 0.0022      |
| 150    | 55311-41260 | BAND CORD            | 1    |       |     |                                     | 0.007        | 0.0154      |
| 160    | 17208-42500 | ASSY PIPE OVER FLOW  | 1    |       |     |                                     | 0.007        | 0.0154      |
| 170    | 14971-42750 | CLIP PIPE            | 2    |       |     |                                     | 0.001        | 0.0022      |
| 180    | 16282-42020 | ASSY PIPE OVER FLOW  | 1    |       |     |                                     | 0.01         | 0.022       |
| 190    | 09661-40040 | TUBE FUEL            | 1    |       |     |                                     | 0.005        | 0.011       |
| 200    | 14971-42750 | CLIP PIPE            | 2    |       |     |                                     | 0.001        | 0.0022      |
| 210    | 17208-42030 | ASSY PIPE OVER FLOW  | 1    |       |     |                                     | 0.006        | 0.0132      |
| 220    | 09661-40100 | TUBE FUEL            | 1    |       |     |                                     | 0.006        | 0.0132      |
| 230    | 14971-42750 | CLIP PIPE            | 2    |       |     |                                     | 0.001        | 0.0022      |
| 240    | K3511-58390 | JOINT T-PIPE         | 1    |       |     |                                     | 0.001        | 0.0022      |
| 250    | 6C040-59450 | ASSY PIPE OVER FLOW  | 1    |       |     |                                     | 0.017        | 0.0374      |
| 260    | 09661-40300 | TUBE FUEL            | 1    |       |     |                                     | 0.016        | 0.0352      |
| 270    | 14971-42750 | CLIP PIPE            | 2    |       |     |                                     | 0.001        | 0.0022      |
| 280    | 16032-42010 | ASSY TUBE FUEL       | 1    |       |     |                                     | 0.012        | 0.0264      |
| 290    | 09661-80075 | TUBE FUEL            | 1    |       |     |                                     | 0.01         | 0.022       |
| 300    | 14911-42750 | CLIP PIPE            | 2    |       |     |                                     | 0.002        | 0.0044      |

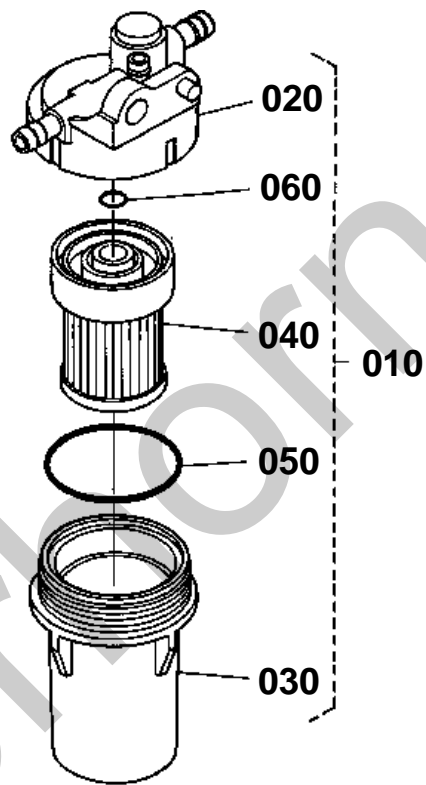

6A320-010-10



# FUEL FILTER [COMPONENT PARTS]

↔ Interchangeable; ≠ not interchangeable; ← new for old; → old for new

| REF.No | Part No.    | Description      | Q'ty | S.No. | I/C | REMARKS | Weight (kgf) | Weight (lb) |
|--------|-------------|------------------|------|-------|-----|---------|--------------|-------------|
| 010    | 6A320-58862 | ASSY FILTER FUEL | 1    |       |     |         | 0.09         | 0.198       |
| 020    | 6A320-59912 | BODY             | 1    |       |     |         | 0.035        | 0.077       |
| 030    | 6A320-59920 | CUP              | 1    |       |     |         | 0.03         | 0.066       |
| 040    | 6A320-59930 | FILTER           | 1    |       |     |         | 0.025        | 0.055       |
| 050    | 6A320-59940 | O-RING           | 1    |       |     |         | 0.001        | 0.0022      |
| 060    | 6A320-59950 | O-RING           | 1    |       |     |         | 0.001        | 0.0022      |

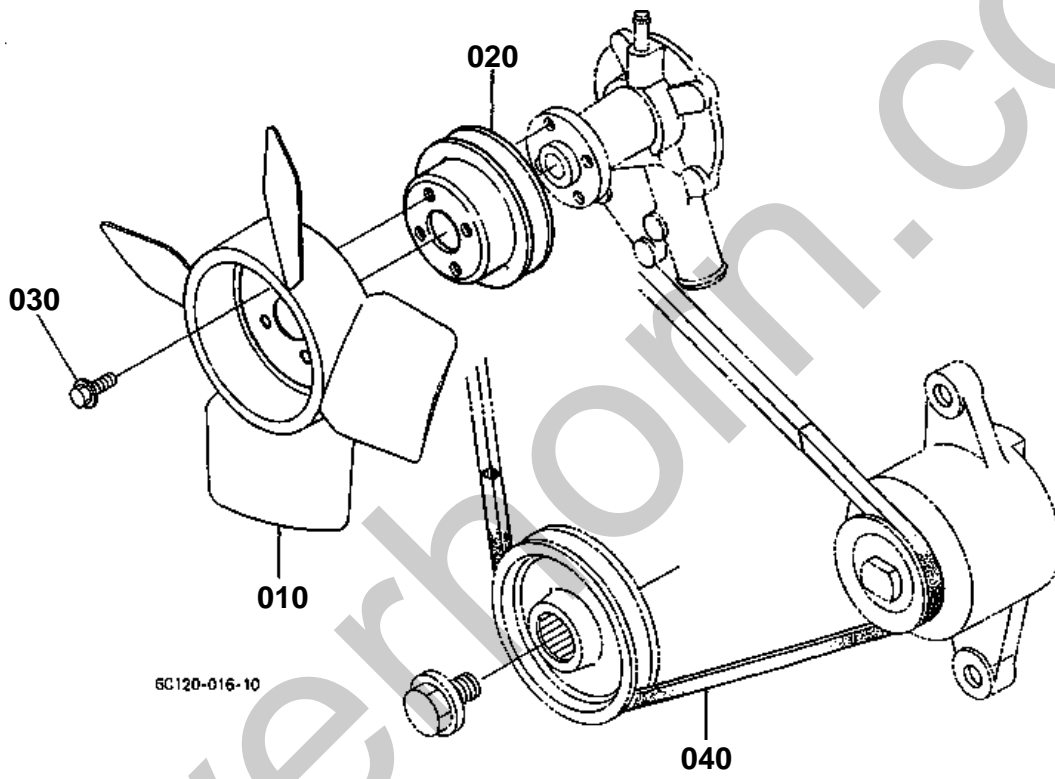



FAN

↔ Interchangeable; ≠ not interchangeable; ← new for old; → old for new

| REF.No | Part No.    | Description | Q'ty | S.No. | I/C | REMARKS | Weight (kgf) | Weight (lb) |
|--------|-------------|-------------|------|-------|-----|---------|--------------|-------------|
| 010    | 6A330-59230 | FAN         | 1    |       |     |         | 0.29         | 0.638       |
| 020    | 16241-74250 | PULLEY FAN  | 1    |       |     |         | 0.24         | 0.528       |
| 030    | 01754-50612 | BOLT FLANGE | 4    |       |     |         | 0.005        | 0.011       |
| 040    | 16241-97010 | V BELT      | 1    |       |     |         | 0.08         | 0.176       |

Silverhorn.CO.UK

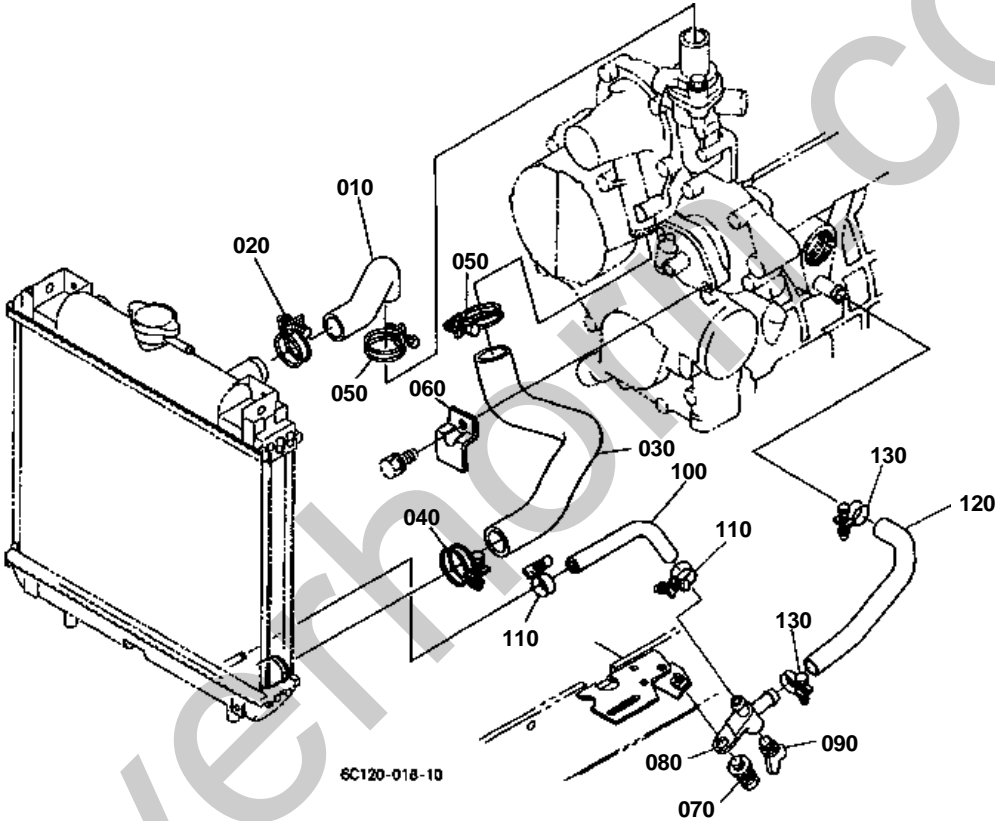



# WATER PIPE

↔ Interchangeable; ≠ not interchangeable; ← new for old; → old for new

| REF.No | Part No.    | Description      | Q'ty | S.No. | I/C | REMARKS | Weight (kgf) | Weight (lb) |
|--------|-------------|------------------|------|-------|-----|---------|--------------|-------------|
| 010    | 6C120-58630 | HOSE WATER       | 1    |       |     |         | 0.1          | 0.22        |
| 020    | 67955-58630 | CLAMP HOSE       | 1    |       |     |         | 0.025        | 0.055       |
| 030    | 6A320-58570 | HOSE WATER       | 1    |       |     |         | 0.16         | 0.352       |
| 040    | 67955-58630 | CLAMP HOSE       | 1    |       |     |         | 0.025        | 0.055       |
| 050    | 67955-58630 | CLAMP HOSE       | 2    |       |     |         | 0.025        | 0.055       |
| 060    | 6C040-58640 | CLAMP WATER HOSE | 1    |       |     |         | 0.031        | 0.0682      |
| 070    | 01125-50822 | BOLT             | 1    |       |     |         | 0.015        | 0.033       |
| 080    | 6C040-58650 | COCK             | 1    |       |     |         | 0.017        | 0.0374      |
| 090    | 55364-82110 | COCK DRAIN       | 1    |       |     |         | 0.005        | 0.011       |
| 100    | 6C090-58680 | HOSE DRAIN       | 1    |       |     |         | 0.025        | 0.055       |
| 110    | 6C040-58720 | CLAMP HOSE       | 2    |       |     |         | 0.017        | 0.0374      |
| 120    | 6A320-58690 | HOSE DRAIN       | 1    |       |     |         | 0.04         | 0.088       |
| 130    | 6C040-58730 | CLAMP HOSE       | 2    |       |     |         | 0.017        | 0.0374      |



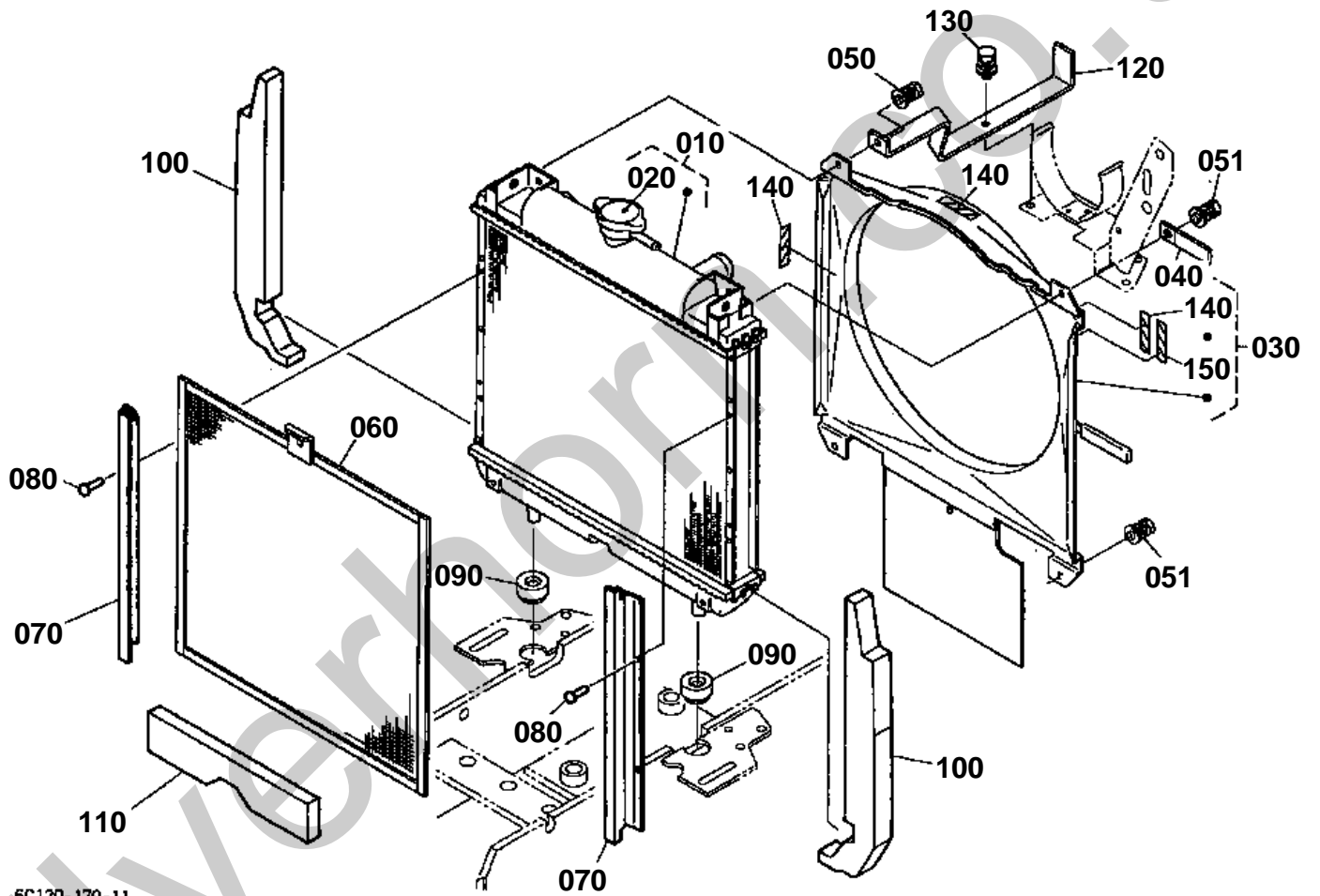

6C120-170-11

050 01025-50616

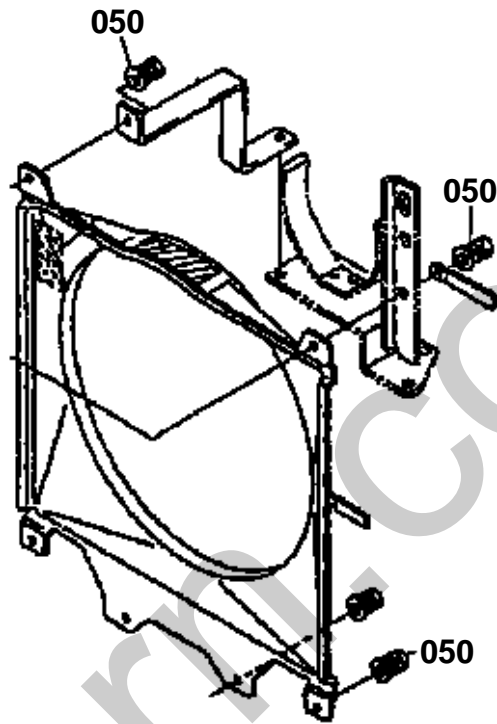

6C102-803-10



RADIATOR [EXCEPT[AU]]

↔ Interchangeable; ≠ not interchangeable; ← new for old; → old for new

| REF.No | Part No.    | Description       | Q'ty | S.No.  | I/C | REMARKS  | Weight (kgf) | Weight (lb) |
|--------|-------------|-------------------|------|--------|-----|----------|--------------|-------------|
| 010    | 6C120-58500 | ASSY RADIATOR     | 1    |        |     |          | 2.5          | 5.5         |
| 020    | 6C040-58660 | ASSY CAP RADIATOR | 1    |        |     |          | 0.043        | 0.0946      |
| 030    | 6C120-99300 | KIT SHROUD FAN    | 1    | ≤54030 |     | NOT SALE | 0            | 0           |
| 030    | 6C120-99302 | KIT SHROUD FAN    | 1    | ≥54031 | ←   |          | 0            | 0           |
| 040    | 15272-67590 | CLAMP CORD        | 1    |        |     |          | 0.004        | 0.0088      |
| 050    | 01025-50616 | BOLT              | 4    | ≤60342 |     |          | 0.005        | 0.011       |
| 050    | 01025-50616 | BOLT              | 1    | ≥60343 |     |          | 0.005        | 0.011       |
| 051    | 01025-50612 | BOLT              | 3    | ≥60343 |     |          | 0.005        | 0.011       |
| 060    | 6C120-58530 | NET RADIATOR      | 1    |        |     |          | 0.24         | 0.528       |
| 070    | 6C090-58540 | GUIDE             | 2    |        |     |          | 0.107        | 0.2354      |
| 080    | 54102-24410 | RIVET             | 4    |        |     |          | 0.001        | 0.0022      |
| 090    | 6C040-58580 | CUSHION RADIATOR  | 2    |        |     |          | 0.021        | 0.0462      |
| 100    | 6C090-54453 | TAPE RADIATOR     | 2    |        |     |          | 0.03         | 0.066       |
| 110    | 6C090-54470 | TAPE RADIATOR     | 1    |        |     |          | 0.017        | 0.0374      |
| 120    | 6C120-58590 | STAY RADIATOR     | 1    |        |     |          | 0.21         | 0.462       |
| 130    | 01025-50616 | BOLT              | 1    |        |     |          | 0.005        | 0.011       |
| 140    | 6C090-49580 | LABEL FAN WARNING | 3    |        |     |          | 0.005        | 0.011       |
| 150    | 6C090-49590 | LABEL MUFFLER     | 1    |        |     |          | 0.005        | 0.011       |

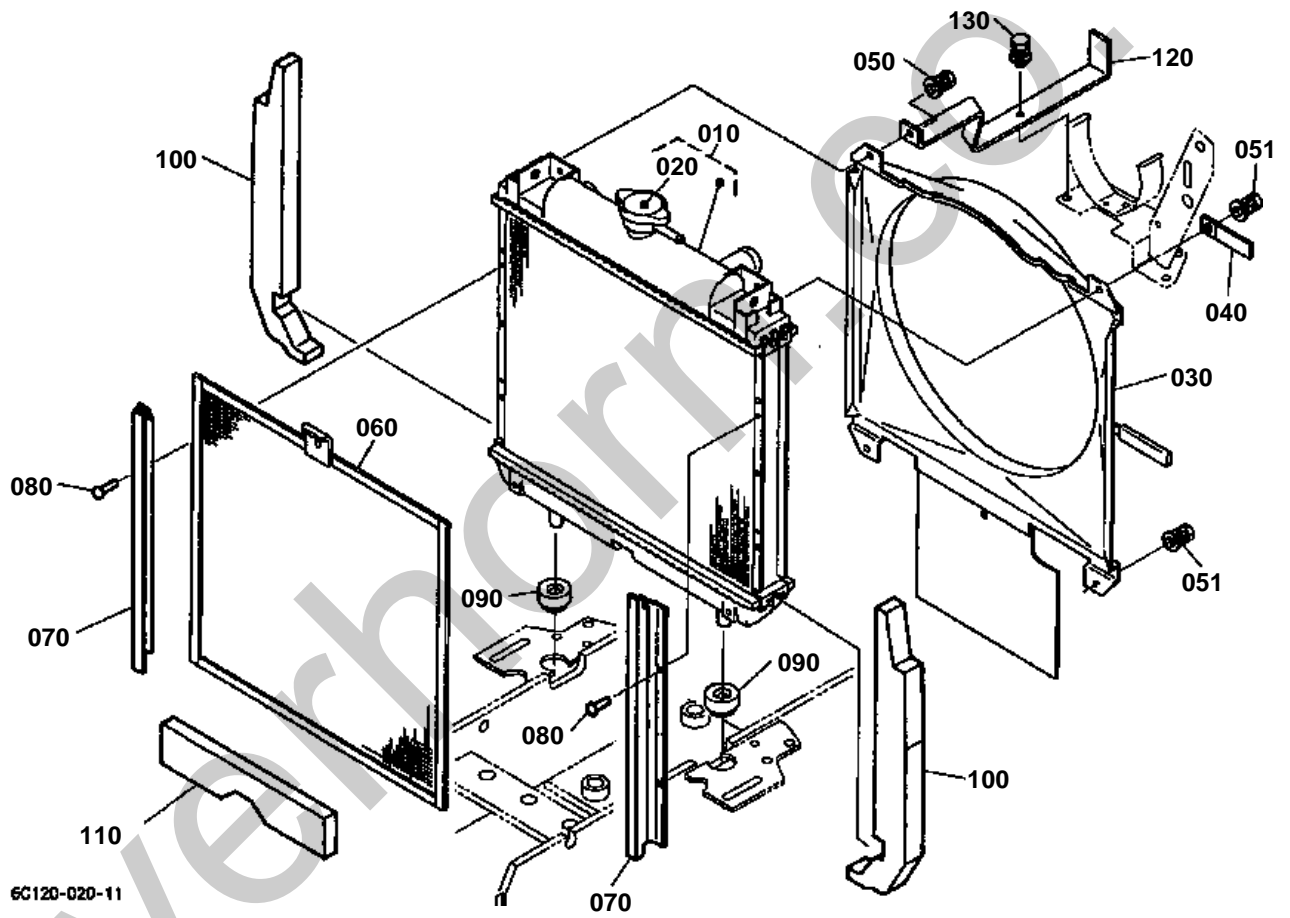

050 01025-50616

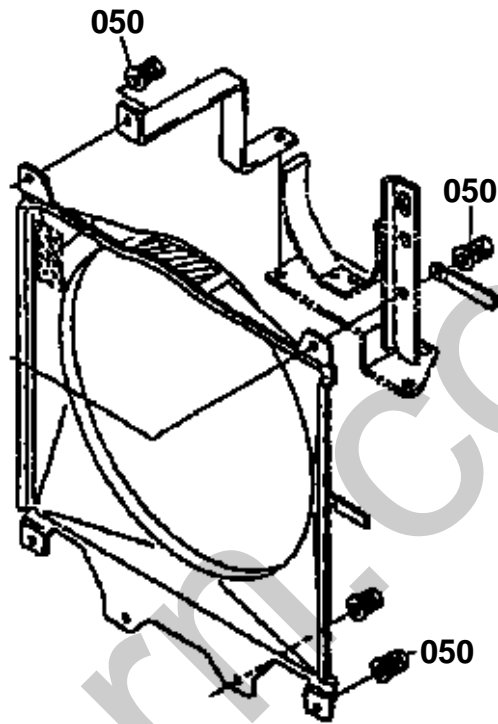

6C102-803-10



RADIATOR [AU]

↔ Interchangeable; ≠ not interchangeable; ← new for old; → old for new

| REF.No | Part No.    | Description       | Q'ty | S.No.  | I/C | REMARKS  | Weight (kgf) | Weight (lb) |
|--------|-------------|-------------------|------|--------|-----|----------|--------------|-------------|
| 010    | 6C120-58500 | ASSY RADIATOR     | 1    |        |     |          | 2.5          | 5.5         |
| 020    | 6C040-58660 | ASSY CAP RADIATOR | 1    |        |     |          | 0.043        | 0.0946      |
| 030    | 6C120-58610 | SHROUD FAN        | 1    | ≤54030 |     | NOT SALE | 0.5          | 1.1         |
| 030    | 6C120-58613 | SHROUD FAN        | 1    | ≥54031 | ←   |          | 0.001        | 0.0022      |
| 040    | 15272-67590 | CLAMP CORD        | 1    |        |     |          | 0.004        | 0.0088      |
| 050    | 01025-50616 | BOLT              | 4    | ≤60342 |     |          | 0.005        | 0.011       |
| 050    | 01025-50616 | BOLT              | 1    | ≥60343 |     |          | 0.005        | 0.011       |
| 051    | 01025-50612 | BOLT              | 3    | ≥60343 |     |          | 0.005        | 0.011       |
| 060    | 6C120-58530 | NET RADIATOR      | 1    |        |     |          | 0.24         | 0.528       |
| 070    | 6C090-58540 | GUIDE             | 2    |        |     |          | 0.107        | 0.2354      |
| 080    | 54102-24410 | RIVET             | 4    |        |     |          | 0.001        | 0.0022      |
| 090    | 6C040-58580 | CUSHION RADIATOR  | 2    |        |     |          | 0.021        | 0.0462      |
| 100    | 6C090-54453 | TAPE RADIATOR     | 2    |        |     |          | 0.03         | 0.066       |
| 110    | 6C090-54470 | TAPE RADIATOR     | 1    |        |     |          | 0.017        | 0.0374      |
| 120    | 6C120-58590 | STAY RADIATOR     | 1    |        |     |          | 0.21         | 0.462       |
| 130    | 01025-50616 | BOLT              | 1    |        |     |          | 0.005        | 0.011       |

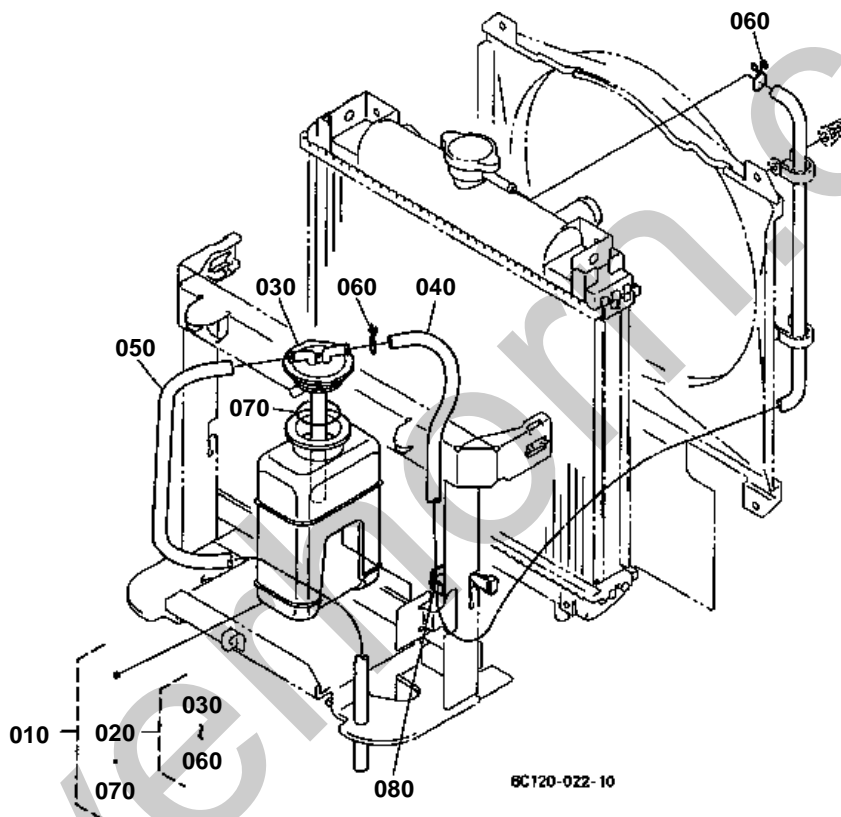

**RESERVE TANK**

↔ Interchangeable; ≠ not interchangeable; ← new for old; → old for new

| REF.No | Part No.    | Description       | Q'ty | S.No.  | I/C | REMARKS | Weight (kgf) | Weight (lb) |
|--------|-------------|-------------------|------|--------|-----|---------|--------------|-------------|
| 010    | 6A320-58810 | ASSY TANK RESERVE | 1    | ≤62292 |     |         | 0.28         | 0.616       |
| 010    | 6A320-58812 | ASSY TANK RESERVE | 1    | ≥62293 | ←   |         | 0.28         | 0.616       |
| 020    | 6A320-58820 | ASSY CAP          | 1    |        |     |         | 0.08         | 0.176       |
| 030    | 37410-88640 | CAP               | 1    |        |     |         | 0.01         | 0.022       |
| 040    | 6A320-58830 | TUBE              | 1    |        |     |         | 0.007        | 0.0154      |
| 050    | 6A320-58840 | TUBE              | 1    |        |     |         | 0.05         | 0.11        |
| 060    | 37410-88680 | CLIP              | 2    |        |     |         | 0.003        | 0.0066      |
| 070    | 04811-00380 | O RING            | 1    |        |     |         | 0.003        | 0.0066      |
| 080    | 53581-64150 | BAND CORD         | 1    |        |     |         | 0.002        | 0.0044      |



STOP SOLENOID

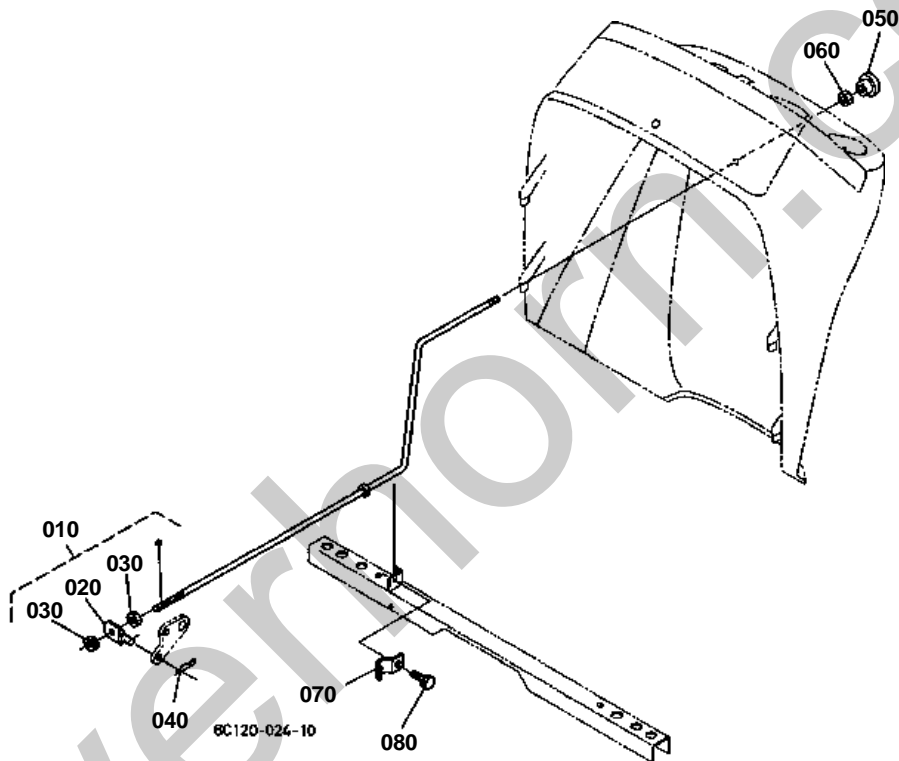



# STOP SOLENOID

↔ Interchangeable; ≠ not interchangeable; ← new for old; → old for new

| REF.No | Part No.    | Description          | Q'ty | S.No. | I/C | REMARKS | Weight (kgf) | Weight (lb) |
|--------|-------------|----------------------|------|-------|-----|---------|--------------|-------------|
| 010    | 6C120-43220 | ASSY ROD ENGINE STOP | 1    |       |     |         | 0.15         | 0.33        |
| 020    | 6C090-43280 | CONNECTOR            | 1    |       |     |         | 0.004        | 0.0088      |
| 030    | 02014-50060 | NUT                  | 2    |       |     |         | 0.003        | 0.0066      |
| 040    | 05525-50800 | PIN SNAP             | 1    |       |     |         | 0.001        | 0.0022      |
| 050    | 6A310-43220 | KNOB                 | 1    |       |     |         | 0.01         | 0.022       |
| 060    | 02014-50060 | NUT                  | 1    |       |     |         | 0.003        | 0.0066      |
| 070    | 38430-17180 | SPRING               | 1    |       |     |         | 0.1          | 0.22        |
| 080    | 01025-50620 | BOLT                 | 1    |       |     |         | 0.02         | 0.044       |

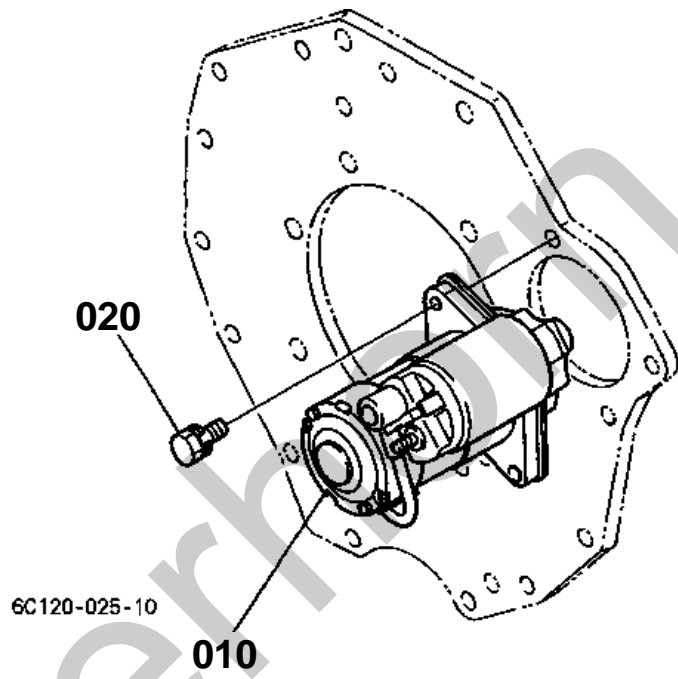



# STARTER

↔ Interchangeable; ≠ not interchangeable; ← new for old; → old for new

| REF.No | Part No.    | Description  | Q'ty | S.No. | I/C | REMARKS                             | Weight (kgf) | Weight (lb) |
|--------|-------------|--------------|------|-------|-----|-------------------------------------|--------------|-------------|
| 010    | 6C140-59210 | ASSY STARTER | 1    |       |     | REFER TO L.No.F02-R FOR COMPONENTS. | 2.75         | 6.05        |
| 020    | 01123-50840 | BOLT         | 2    |       |     |                                     | 0.018        | 0.0396      |

Silverhorn.CO.UK

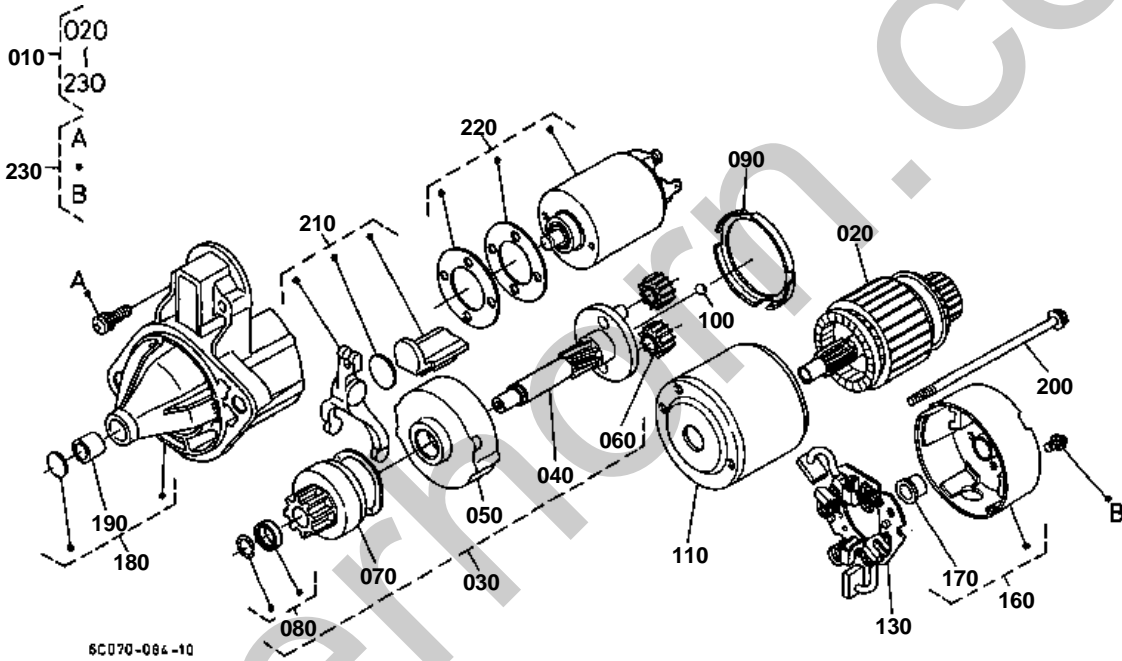

**STARTER [COMPONENT PARTS]**

↔ Interchangeable; ≠ not interchangeable; ← new for old; → old for new

| REF.No | Part No.    | Description          | Q'ty | S.No. | I/C | REMARKS  | Weight (kgf) | Weight (lb) |
|--------|-------------|----------------------|------|-------|-----|----------|--------------|-------------|
| 010    | 6C140-59210 | ASSY STARTER         | 1    |       |     |          | 2.75         | 6.05        |
| 020    | 6C140-82610 | ARMATURE             | 1    |       |     |          | 0.52         | 1.144       |
| 030    | 6C140-82620 | ASSY SHAFT           | 1    |       |     |          | 0.53         | 1.166       |
| 040    | 6C070-82630 | GEAR-SHAFT           | 1    |       |     | NOT SALE | 0            | 0           |
| 050    | 6C140-82640 | GEAR.INTERNAL        | 1    |       |     |          | 0.05         | 0.11        |
| 060    | 6C040-82650 | GEAR PLANETARY       | 3    |       |     |          | 0.016        | 0.0352      |
| 070    | 6C040-82660 | CLUTCH OVER RUNNING  | 1    |       |     |          | 0.3          | 0.66        |
| 080    | 6C040-82670 | STOPPER              | 1    |       |     |          | 0.004        | 0.0088      |
| 090    | 6C040-82680 | GASKET               | 1    |       |     |          | 0.003        | 0.0066      |
| 100    | 6C040-82690 | BALL                 | 1    |       |     |          | 0.001        | 0.0022      |
| 110    | 6C140-82700 | ASSY YOKE            | 1    |       |     |          | 0.35         | 0.77        |
| 120    | 99999-99999 | BLANK                | 0    |       |     |          | 0            | 0           |
| 130    | 6C140-82720 | ASSY HOLDER BRUSH    | 1    |       |     |          | 0.07         | 0.154       |
| 140    | 99999-99999 | BLANK                | 0    |       |     |          | 0            | 0           |
| 150    | 99999-99999 | BLANK                | 0    |       |     |          | 0            | 0           |
| 160    | 6C140-82750 | ASSY BRACKET REAR    | 1    |       |     |          | 0.14         | 0.308       |
| 170    | 6C040-82760 | BUSH                 | 1    |       |     |          | 0.005        | 0.011       |
| 180    | 6C040-82770 | ASSY BRACKET FRONT   | 1    |       |     |          | 0.4          | 0.88        |
| 190    | 15852-63240 | BUSH                 | 1    |       |     |          | 0.006        | 0.0132      |
| 200    | 6C140-82780 | BOLT                 | 2    |       |     |          | 0.015        | 0.033       |
| 210    | 6C040-82790 | LEVER FORK           | 1    |       |     |          | 0.022        | 0.0484      |
| 220    | 6C040-82800 | ASSY SWITCH MAGNETIC | 1    |       |     |          | 0.63         | 1.386       |
| 230    | 15852-93310 | SCREW PAN-HEAD       | 1    |       |     |          | 0.02         | 0.044       |

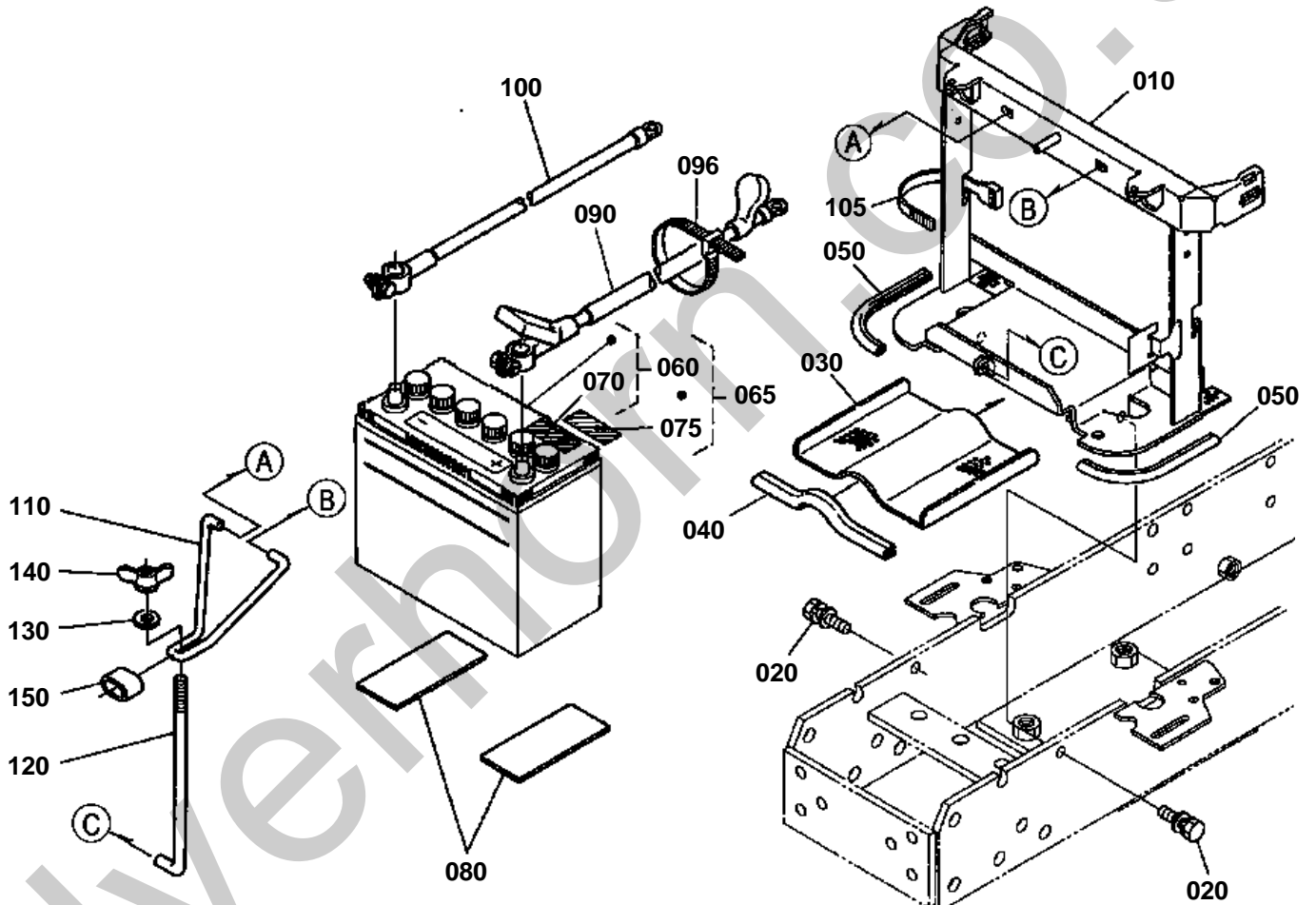

6C120-027-11

020 01133-51030

025 04013-50100

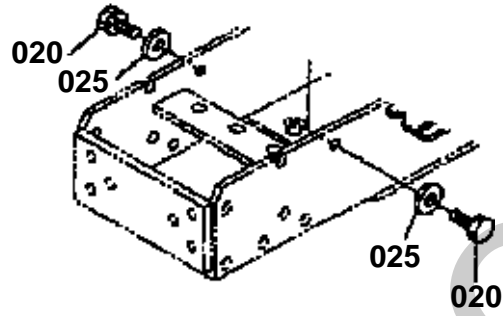

Silverhorn.CO.UK

6C120-816-10



**BATTERY [EXCEPT[AU]]**

↔ Interchangeable; ≠ not interchangeable; ← new for old; → old for new

| REF.No | Part No.    | Description          | Q'ty | S.No.  | I/C | REMARKS | Weight (kgf) | Weight (lb) |
|--------|-------------|----------------------|------|--------|-----|---------|--------------|-------------|
| 010    | 6C120-51220 | BRACKET BATTERY      | 1    |        |     |         | 2.6          | 5.72        |
| 020    | 01133-51030 | BOLT                 | 2    | ≤61979 |     |         | 0.025        | 0.055       |
| 020    | 01135-51030 | BOLT                 | 2    | ≥61980 | ←   |         | 0            | 0           |
| 025    | 04013-60100 | WASHER PLAIN         | 2    | ≤61979 |     |         | 0.004        | 0.0088      |
| 030    | 6C090-51260 | NET                  | 1    |        |     |         | 0.26         | 0.572       |
| 040    | 76650-42520 | TRIM DUSTPROOF       | 1    |        |     |         | 0.03         | 0.066       |
| 050    | 76611-56920 | TRIM DUSTPROOF PLATE | 2    |        |     |         | 0.025        | 0.055       |
| 060    | 6C021-55510 | ASSY BATTERY         | 1    |        |     | ENGLISH | 0            | 0           |
| 065    | 6C021-99190 | KIT BATTERY (B)      | 1    |        |     | FRENCH  | 0            | 0           |
| 070    | 6C040-55590 | LABEL BATTERY        | 1    |        |     | ENGLISH | 0.001        | 0.0022      |
| 075    | 6C021-92120 | LABEL BATTERY        | 1    |        |     | FRENCH  | 0.001        | 0.0022      |
| 080    | 34150-33220 | CUSHION              | 2    |        |     |         | 0.015        | 0.033       |
| 090    | 6C090-55530 | CORD BATTERY(+)      | 1    |        |     |         | 0.22         | 0.484       |
| 096    | 55311-41260 | BAND CORD            | 1    |        |     |         | 0.007        | 0.0154      |
| 100    | 6C040-55540 | CORD BATTERY(-)      | 1    |        |     |         | 0.11         | 0.242       |
| 105    | 53581-64150 | BAND CORD            | 1    |        |     |         | 0.002        | 0.0044      |
| 110    | 6C090-55550 | RETAINER BATTERY     | 1    |        |     |         | 0.005        | 0.011       |
| 120    | 6C040-55560 | BOLT HOOK            | 1    |        |     |         | 0.038        | 0.0836      |
| 130    | 04015-60060 | WASHER PLAIN         | 1    |        |     |         | 0.005        | 0.011       |
| 140    | 02810-50060 | NUT WING             | 1    |        |     |         | 0.009        | 0.0198      |
| 150    | 6C040-55580 | CUSHION              | 1    |        |     |         | 0.002        | 0.0044      |

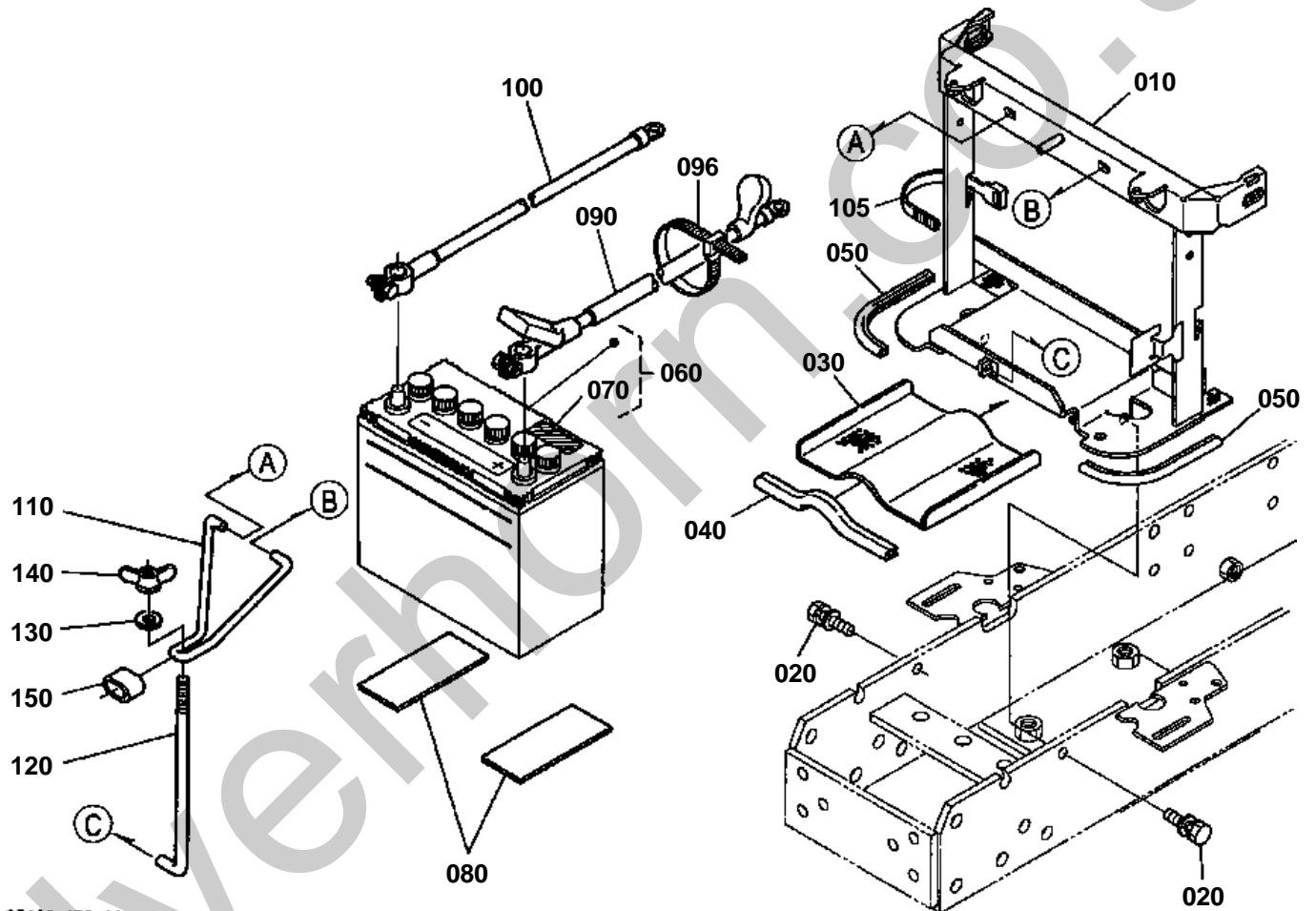

6C120-173-11

020 01133-51030

025 04013-50100

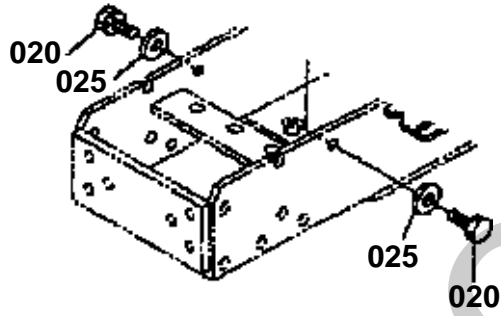

Silverhorn.CO.UK

6C120-816-10

**BATTERY [AU]**

↔ Interchangeable; ≠ not interchangeable; ← new for old; → old for new

| REF.No | Part No.    | Description          | Q'ty | S.No.  | I/C | REMARKS | Weight (kgf) | Weight (lb) |
|--------|-------------|----------------------|------|--------|-----|---------|--------------|-------------|
| 010    | 6C120-51220 | BRACKET BATTERY      | 1    |        |     |         | 2.6          | 5.72        |
| 020    | 01133-51030 | BOLT                 | 2    | ≤61979 |     |         | 0.025        | 0.055       |
| 020    | 01135-51030 | BOLT                 | 2    | ≥61980 | ←   |         | 0            | 0           |
| 025    | 04013-60100 | WASHER PLAIN         | 2    | ≤61979 |     |         | 0.004        | 0.0088      |
| 030    | 6C090-51260 | NET                  | 1    |        |     |         | 0.26         | 0.572       |
| 040    | 76650-42520 | TRIM DUSTPROOF       | 1    |        |     |         | 0.03         | 0.066       |
| 050    | 76611-56920 | TRIM DUSTPROOF PLATE | 2    |        |     |         | 0.025        | 0.055       |
| 060    | 6C021-55510 | ASSY BATTERY         | 1    |        |     |         | 0            | 0           |
| 070    | 6C040-55590 | LABEL BATTERY        | 1    |        |     |         | 0.001        | 0.0022      |
| 080    | 34150-33220 | CUSHION              | 2    |        |     |         | 0.015        | 0.033       |
| 090    | 6C090-55530 | CORD BATTERY(+)      | 1    |        |     |         | 0.22         | 0.484       |
| 096    | 55311-41260 | BAND CORD            | 1    |        |     |         | 0.007        | 0.0154      |
| 100    | 6C040-55540 | CORD BATTERY(-)      | 1    |        |     |         | 0.11         | 0.242       |
| 105    | 53581-64150 | BAND CORD            | 1    |        |     |         | 0.002        | 0.0044      |
| 110    | 6C090-55550 | RETAINER BATTERY     | 1    |        |     |         | 0.005        | 0.011       |
| 120    | 6C040-55560 | BOLT HOOK            | 1    |        |     |         | 0.038        | 0.0836      |
| 130    | 04015-60060 | WASHER PLAIN         | 1    |        |     |         | 0.005        | 0.011       |
| 140    | 02810-50060 | NUT WING             | 1    |        |     |         | 0.009        | 0.0198      |
| 150    | 6C040-55580 | CUSHION              | 1    |        |     |         | 0.002        | 0.0044      |

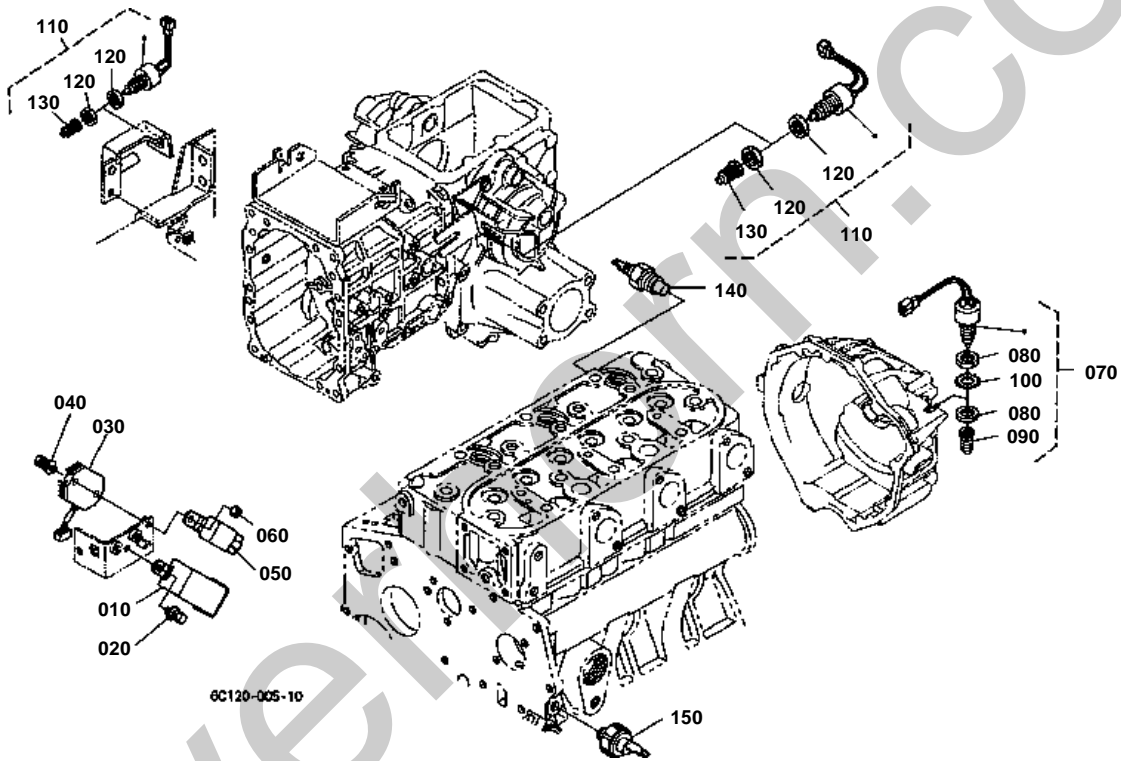

**SWITCH [HST TYPE]**

↔ Interchangeable; ≠ not interchangeable; ← new for old; → old for new

| REF.No | Part No.    | Description        | Q'ty | S.No. | I/C | REMARKS | Weight (kgf) | Weight (lb) |
|--------|-------------|--------------------|------|-------|-----|---------|--------------|-------------|
| 010    | 3F240-75430 | UNIT FLASHER       | 1    |       |     |         | 0.06         | 0.132       |
| 020    | 01205-50616 | BOLT               | 1    |       |     |         | 0.007        | 0.0154      |
| 030    | RP201-53710 | ASSY REGULATOR     | 1    |       |     |         | 0.185        | 0.407       |
| 040    | 01205-50630 | BOLT               | 1    |       |     |         | 0            | 0           |
| 050    | 68881-53540 | COMP.RELAY         | 1    |       |     |         | 0.04         | 0.088       |
| 060    | 02021-50060 | NUT                | 1    |       |     |         | 0.005        | 0.011       |
| 070    | 6C040-55852 | ASSY SWITCH SAFETY | 1    |       |     |         | 0            | 0           |
| 080    | 67111-55830 | NUT SAFETY SWITCH  | 2    |       |     |         | 0.035        | 0.077       |
| 090    | 67111-55840 | CAP SAFETY SWITCH  | 1    |       |     |         | 0.002        | 0.0044      |
| 100    | 6C040-55862 | WASHER TOOTHED     | 1    |       |     |         | 0            | 0           |
| 110    | 52320-42900 | SWITCH SAFETY      | 2    |       |     |         | 0.1          | 0.22        |
| 120    | 67111-55830 | NUT SAFETY SWITCH  | 4    |       |     |         | 0.035        | 0.077       |
| 130    | 67111-55840 | CAP SAFETY SWITCH  | 2    |       |     |         | 0.002        | 0.0044      |
| 140    | 31351-32830 | SENSOR THERMO      | 1    |       |     |         | 0.02         | 0.044       |
| 150    | 15531-39010 | SWITCH OIL         | 1    |       |     |         | 0.032        | 0.0704      |

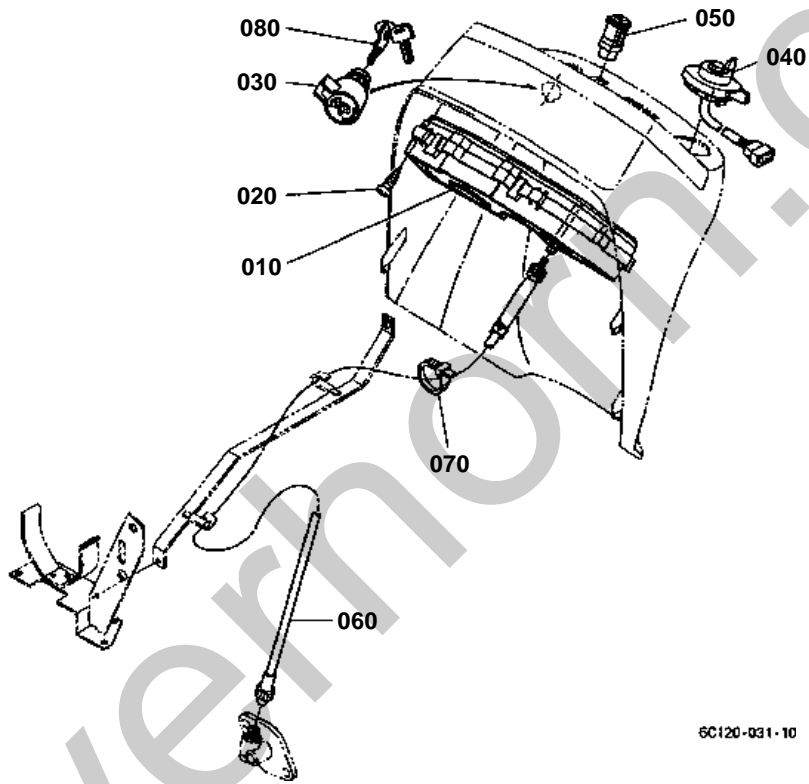

6C120-031-10



PANEL BOARD

↔ Interchangeable; ≠ not interchangeable; ← new for old; → old for new

| REF.No | Part No.    | Description        | Q'ty | S.No. | I/C | REMARKS                             | Weight (kgf) | Weight (lb) |
|--------|-------------|--------------------|------|-------|-----|-------------------------------------|--------------|-------------|
| 010    | 6C140-55100 | ASSY METER         | 1    |       |     | REFER TO L.No.F08-L FOR COMPONENTS. | 0            | 0           |
| 020    | 03514-50420 | SCREW TAPPING      | 6    |       |     |                                     | 0.002        | 0.0044      |
| 030    | 6C040-55452 | SWITCH STARTER     | 1    |       |     |                                     | 0.22         | 0.484       |
| 040    | 6C070-55420 | SWITCH COMBINATION | 1    |       |     |                                     | 0.08         | 0.176       |
| 050    | 6C070-55430 | SWITCH HAZARD      | 1    |       |     |                                     | 0.019        | 0.0418      |
| 060    | 6C040-55440 | CABLE HOUR METER   | 1    |       |     |                                     | 0.2          | 0.44        |
| 070    | 53581-64150 | BAND CORD          | 1    |       |     |                                     | 0.002        | 0.0044      |
| 080    | 15248-63700 | KEY STARTER        | 1    |       |     | 2P/SET                              | 0.034        | 0.0748      |



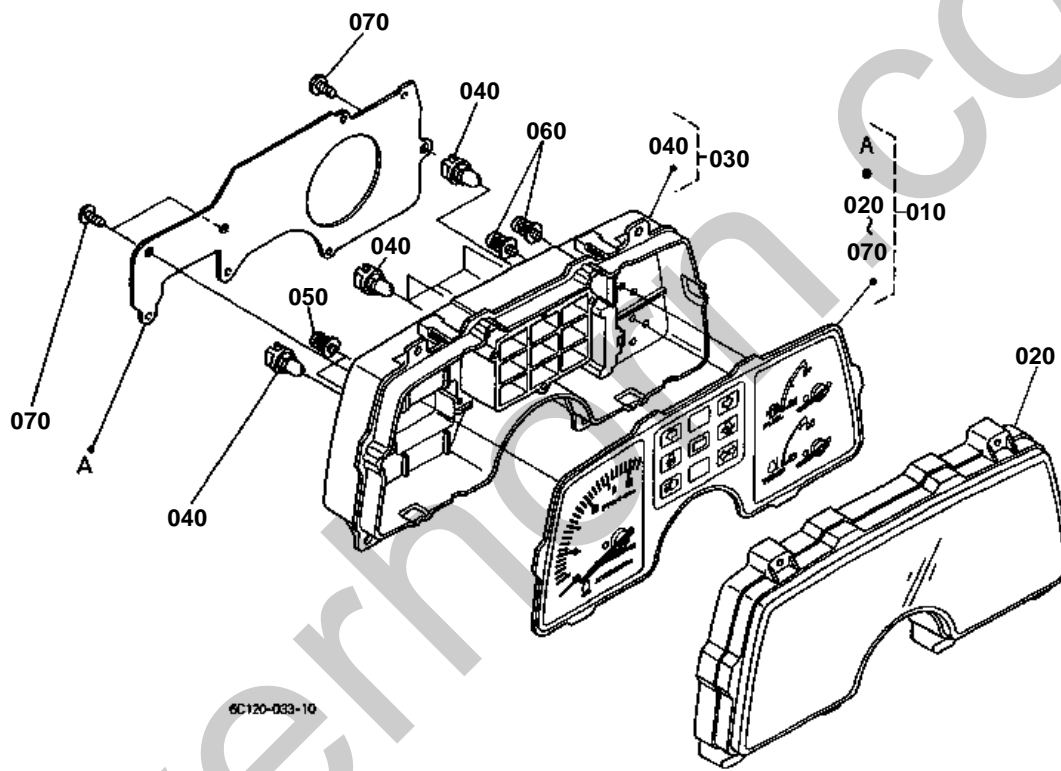



PANEL BOARD [COMPONENT PARTS]

↔ Interchangeable; ≠ not interchangeable; ← new for old; → old for new

| REF.No | Part No.    | Description | Q'ty | S.No. | I/C | REMARKS | Weight (kgf) | Weight (lb) |
|--------|-------------|-------------|------|-------|-----|---------|--------------|-------------|
| 010    | 6C140-55100 | ASSY METER  | 1    |       |     |         | 0            | 0           |
| 020    | 6C040-55120 | GLASS       | 1    |       |     |         | 0.16         | 0.352       |
| 030    | 6C070-55130 | ASSY CASE   | 1    |       |     |         | 0.28         | 0.616       |
| 040    | 6C040-55140 | ASSY BULB   | 7    |       |     | 1.7W    | 0.003        | 0.0066      |
| 050    | 6C040-55150 | SCREW       | 2    |       |     |         | 0.002        | 0.0044      |
| 060    | 6C040-55160 | SCREW       | 6    |       |     |         | 0.002        | 0.0044      |
| 070    | 6C040-55180 | SCREW       | 3    |       |     |         | 0.003        | 0.0066      |

HEAD LIGHT

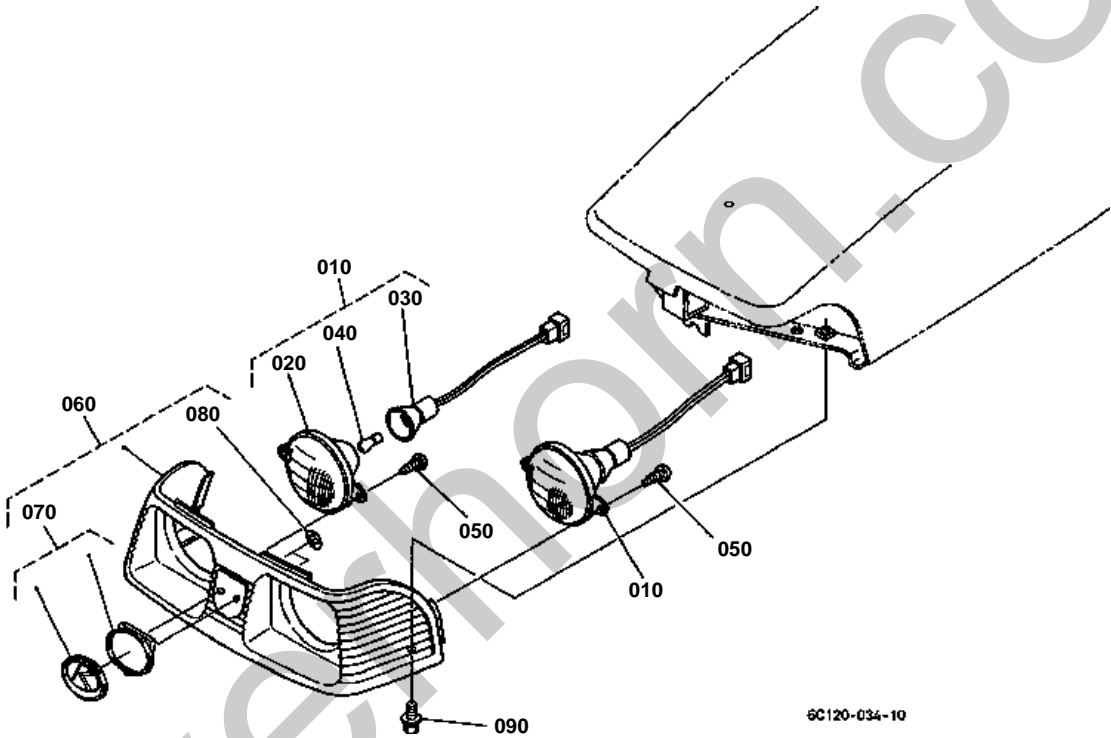

**HEAD LIGHT**

↔ Interchangeable; ≠ not interchangeable; ← new for old; → old for new

| REF.No | Part No.    | Description       | Q'ty | S.No.   | I/C | REMARKS  | Weight (kgf) | Weight (lb) |
|--------|-------------|-------------------|------|---------|-----|----------|--------------|-------------|
| 010    | 6C090-55610 | ASSY LIGHT HEAD   | 2    | ←=57967 |     | NOT SALE | 0.13         | 0.286       |
| 010    | 6C090-55612 | ASSY LIGHT HEAD   | 2    | >=57968 | ←   |          | 0            | 0           |
| 020    | 66591-55610 | LAMP HEAD         | 2    | ←=57967 |     |          | 0.15         | 0.33        |
| 020    | 66591-55614 | LAMP HEAD         | 2    | >=57968 | ≠   |          | 0            | 0           |
| 030    | 6C040-55630 | COMP.SOCKET       | 2    |         |     |          | 0.019        | 0.0418      |
| 040    | 66591-55630 | BULB              | 2    |         |     | 15W      | 0.008        | 0.0176      |
| 050    | 03514-50512 | SCREW TAPPING     | 4    |         |     |          | 0.003        | 0.0066      |
| 060    | 6C120-54180 | ASSY GRILLE LIGHT | 1    |         |     |          | 0.4          | 0.88        |
| 070    | 6C140-54200 | MARK K            | 1    | ←=53550 |     |          | 0.019        | 0.0418      |
| 070    | 6C140-54202 | MARK K            | 1    | >=53551 | ≠   |          | 0.019        | 0.0418      |
| 080    | 6C040-54540 | NUT               | 2    | ←=53550 |     |          | 0.001        | 0.0022      |
| 080    | 6A100-54170 | NUT               | 2    | >=53551 | ≠   |          | 0.001        | 0.0022      |
| 090    | 01125-60820 | BOLT              | 3    |         |     |          | 0.015        | 0.033       |

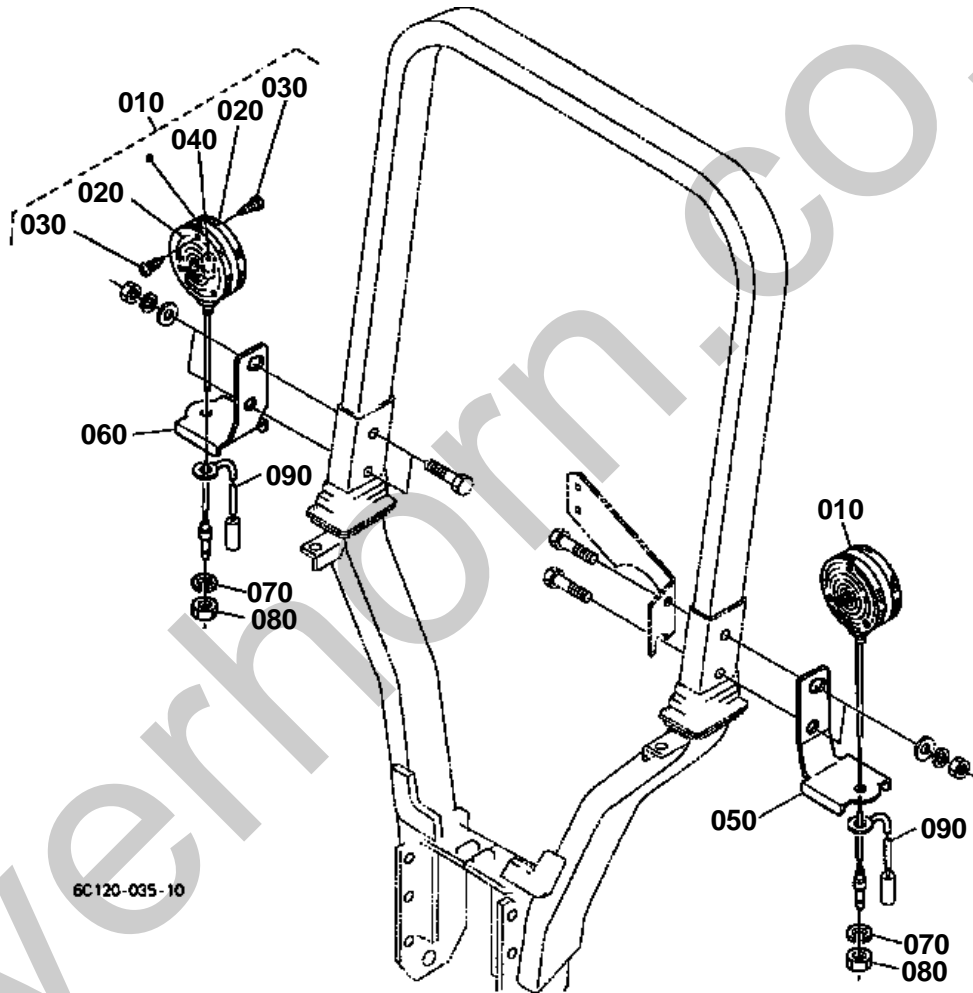

6C120-035-10



**HAZARD LIGHT [OLD TYPE]**  
S.No.;<=61451

↔ Interchangeable; ≠ not interchangeable; ← new for old; → old for new

| REF.No | Part No.    | Description          | Q'ty | S.No. | I/C | REMARKS | Weight (kgf) | Weight (lb) |
|--------|-------------|----------------------|------|-------|-----|---------|--------------|-------------|
| 010    | 32530-33610 | ASSY LIGHT HAZARD    | 2    |       |     |         | 0.5          | 1.1         |
| 020    | 32530-91510 | LENS HAZARD LIGHT    | 4    |       |     |         | 0.085        | 0.187       |
| 030    | 32530-91520 | SCREW TAPPING        | 12   |       |     |         | 0.001        | 0.0022      |
| 040    | 32530-91530 | BULB LIGHT           | 2    |       |     | 27W     | 0.02         | 0.044       |
| 050    | 6C140-54960 | STAY HAZARD LIGHT LH | 1    |       |     |         | 0.36         | 0.792       |
| 060    | 6C140-54970 | STAY HAZARD LIGHT RH | 1    |       |     |         | 0.36         | 0.792       |
| 070    | 04411-50100 | WASHER TOOTHED       | 2    |       |     |         | 0.001        | 0.0022      |
| 080    | 02114-50100 | NUT                  | 2    |       |     |         | 0.005        | 0.011       |
| 090    | 6C040-55480 | WIRE HARNESS         | 2    |       |     |         | 0.005        | 0.011       |

TAIL LIGHT

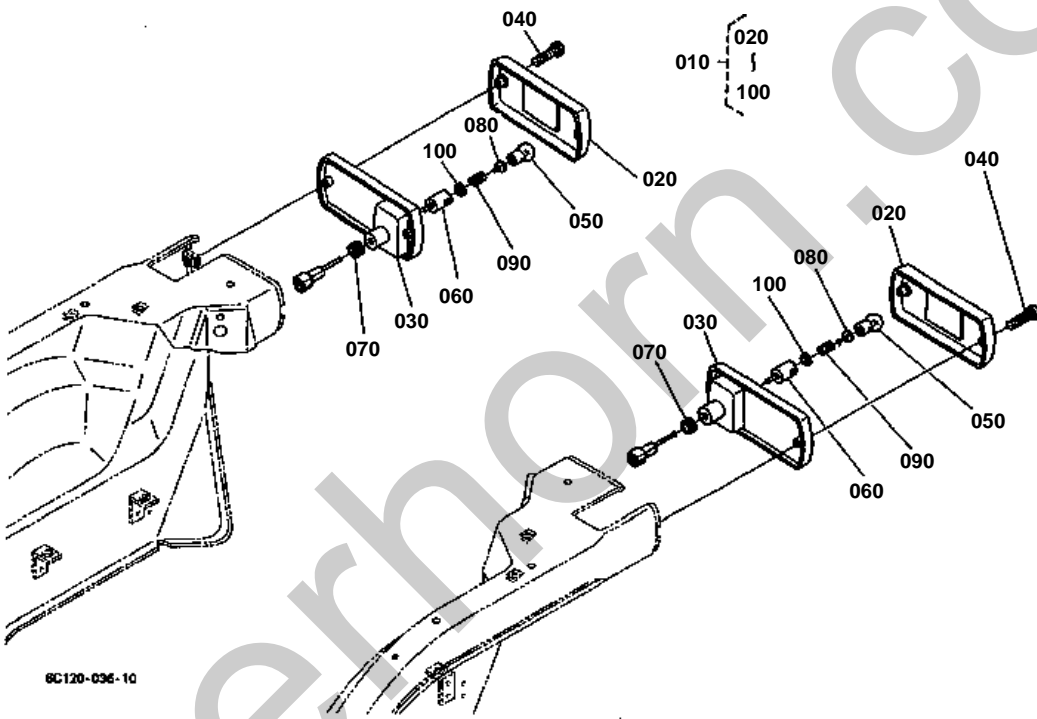

**TAIL LIGHT**

↔ Interchangeable; ≠ not interchangeable; ← new for old; → old for new

| REF.No | Part No.    | Description     | Q'ty | S.No. | I/C | REMARKS | Weight (kgf) | Weight (lb) |
|--------|-------------|-----------------|------|-------|-----|---------|--------------|-------------|
| 010    | 6C040-55490 | ASSY LIGHT TAIL | 2    |       |     |         | 0.21         | 0.462       |
| 020    | 6C040-92200 | ASSY LENS       | 2    |       |     |         | 0.1          | 0.22        |
| 030    | 6C040-92120 | BODY            | 2    |       |     |         | 0.065        | 0.143       |
| 040    | 6C040-92140 | SCREW           | 4    |       |     |         | 0.007        | 0.0154      |
| 050    | 6C040-92150 | BULB            | 2    |       |     | 8W      | 0.006        | 0.0132      |
| 060    | 6C040-92160 | SOCKET          | 2    |       |     |         | 0.007        | 0.0154      |
| 070    | 6C040-92170 | BUSH RUBBER     | 2    |       |     |         | 0.001        | 0.0022      |
| 080    | 6C040-92180 | INSULATOR       | 2    |       |     |         | 0.001        | 0.0022      |
| 090    | 6C040-92190 | SPRING          | 2    |       |     |         | 0.001        | 0.0022      |
| 100    | 6C040-92210 | WASHER          | 2    |       |     |         | 0.001        | 0.0022      |



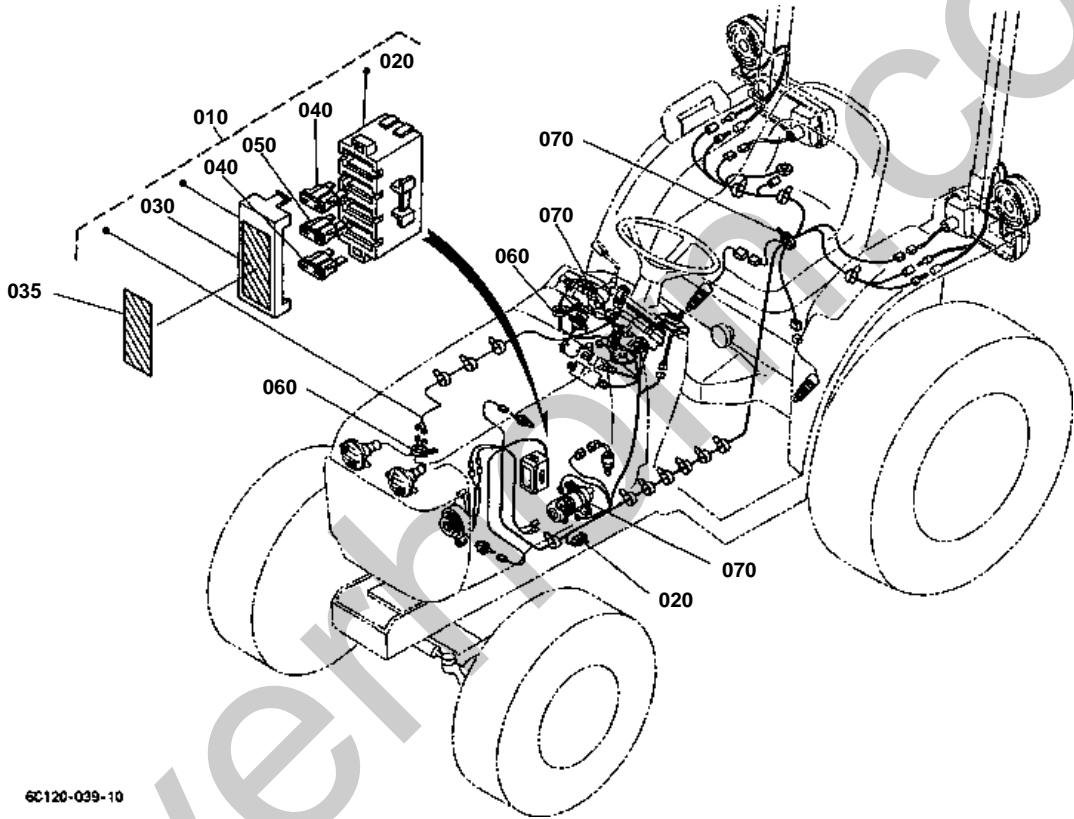

6C120-039-10

↔ Interchangeable; ≠ not interchangeable; ← new for old; → old for new

| REF.No | Part No.    | Description       | Q'ty | S.No.  | I/C | REMARKS | Weight (kgf) | Weight (lb) |
|--------|-------------|-------------------|------|--------|-----|---------|--------------|-------------|
| 010    | 6C120-55460 | ASSY WIRE HARNESS | 1    | ≤61451 |     |         | 1.04         | 2.288       |
| 010    | 6C120-55463 | ASSY WIRE HARNESS | 1    | ≥61452 | ≠   |         | 1.04         | 2.288       |
| 020    | 1G111-65720 | FUSE              | 1    |        |     | 30A     | 0.009        | 0.0198      |
| 030    | 6C090-47490 | LABEL FUSE BOX    | 1    |        |     | ENGLISH | 0.001        | 0.0022      |
| 035    | 6C091-47490 | LABEL FUSE        | 1    |        |     | FRENCH  | 0.001        | 0.0022      |
| 040    | 48100-55880 | FUSE AUTO         | 2    |        |     | 10A     | 0.01         | 0.022       |
| 050    | 52200-41620 | FUSE AUTO         | 1    |        |     | 15A     | 0.003        | 0.0066      |
| 060    | 53581-64150 | BAND CORD         | 2    |        |     |         | 0.002        | 0.0044      |
| 070    | 55311-41260 | BAND CORD         | 3    |        |     |         | 0.007        | 0.0154      |

CLUTCH ROD

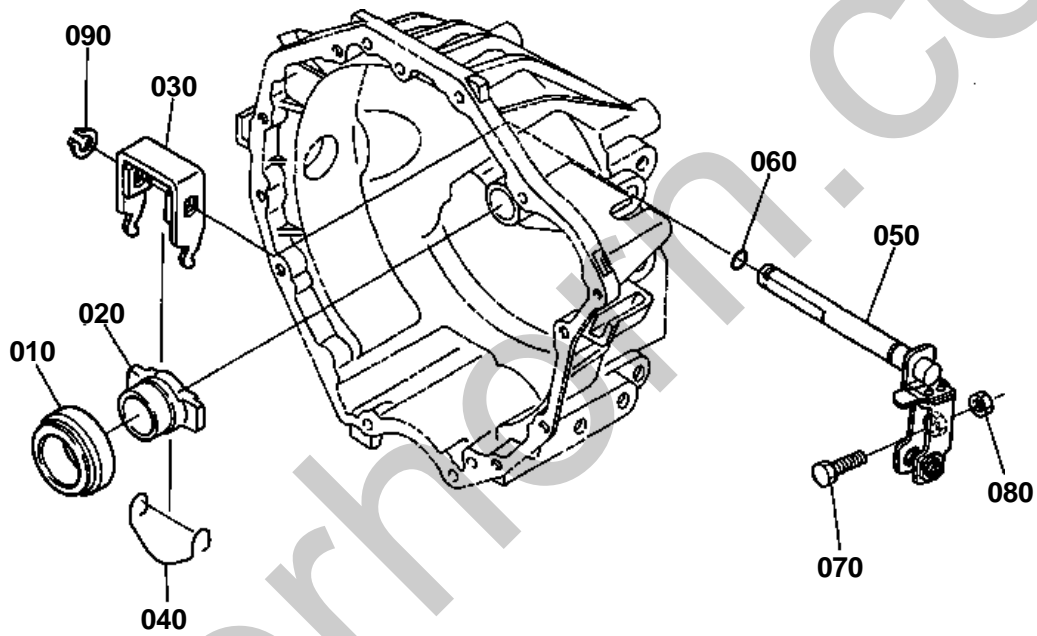

6C040-018-11



# CLUTCH ROD

↔ Interchangeable; ≠ not interchangeable; ← new for old; → old for new

| REF.No | Part No.    | Description         | Q'ty | S.No. | I/C | REMARKS | Weight (kgf) | Weight (lb) |
|--------|-------------|---------------------|------|-------|-----|---------|--------------|-------------|
| 010    | 6C040-13210 | BEARING RELEASE     | 1    |       |     |         | 0.157        | 0.3454      |
| 020    | 6C040-13220 | HOLDER BEARING      | 1    |       |     |         | 0.142        | 0.3124      |
| 030    | 6C040-13230 | FORK CLUTCH RELEASE | 1    |       |     |         | 0.22         | 0.484       |
| 040    | 6C040-13240 | SPRING              | 1    |       |     |         | 0.003        | 0.0066      |
| 050    | 6C040-13257 | SHAFT CLUTCH ROD    | 1    |       |     |         | 0.37         | 0.814       |
| 060    | 04811-10140 | O RING              | 1    |       |     |         | 0.001        | 0.0022      |
| 070    | 66711-13320 | BOLT ADJUSTING      | 1    |       |     |         | 0.028        | 0.0616      |
| 080    | 02118-50100 | NUT                 | 1    |       |     |         | 0.005        | 0.011       |
| 090    | 04612-00160 | CIR CLIP EXTERNAL   | 1    |       |     |         | 0.001        | 0.0022      |

CLUTCH PEDAL

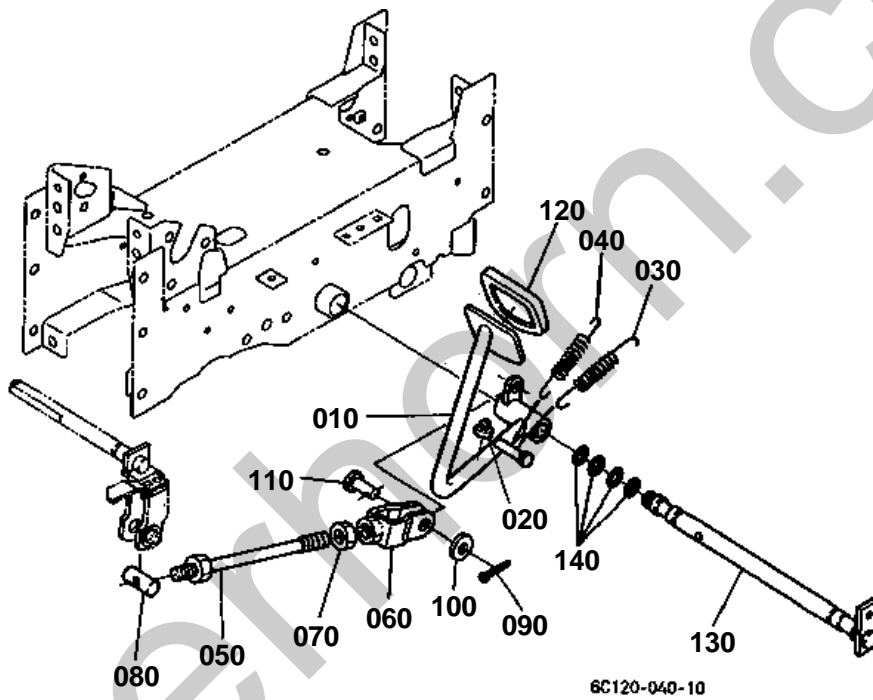



# CLUTCH PEDAL

↔ Interchangeable; ≠ not interchangeable; ← new for old; → old for new

| REF.No | Part No.    | Description    | Q'ty | S.No. | I/C | REMARKS | Weight (kgf) | Weight (lb) |
|--------|-------------|----------------|------|-------|-----|---------|--------------|-------------|
| 010    | 6C040-42135 | PEDAL CLUTCH   | 1    |       |     |         | 1.68         | 3.696       |
| 020    | 6C040-42342 | CUSHION        | 1    |       |     |         | 0.005        | 0.011       |
| 030    | 6C040-42150 | SPRING         | 1    |       |     |         | 0.157        | 0.3454      |
| 040    | 6C040-42160 | SPRING         | 1    |       |     |         | 0.05         | 0.11        |
| 050    | 6C040-42113 | ROD CLUTCH     | 1    |       |     |         | 0.255        | 0.561       |
| 060    | 6C040-42120 | U JOINT        | 1    |       |     |         | 0.118        | 0.2596      |
| 070    | 37720-28990 | NUT            | 1    |       |     |         | 0.008        | 0.0176      |
| 080    | 6C040-42142 | PIN CLUTCH ROD | 1    |       |     |         | 0.034        | 0.0748      |
| 090    | 05511-50322 | PIN SPLIT      | 1    |       |     |         | 0.002        | 0.0044      |
| 100    | 04013-60100 | WASHER PLAIN   | 1    |       |     |         | 0.004        | 0.0088      |
| 110    | 05122-51025 | PIN JOINT      | 1    |       |     |         | 0.017        | 0.0374      |
| 120    | 37410-44120 | COVER PEDAL    | 1    |       |     |         | 0.08         | 0.176       |
| 130    | 6C040-42310 | SHAFT PEDAL    | 1    |       |     |         | 1.68         | 3.696       |
| 140    | 04811-00210 | O RING         | 4    |       |     |         | 0.001        | 0.0022      |

CLUTCH HOUSING

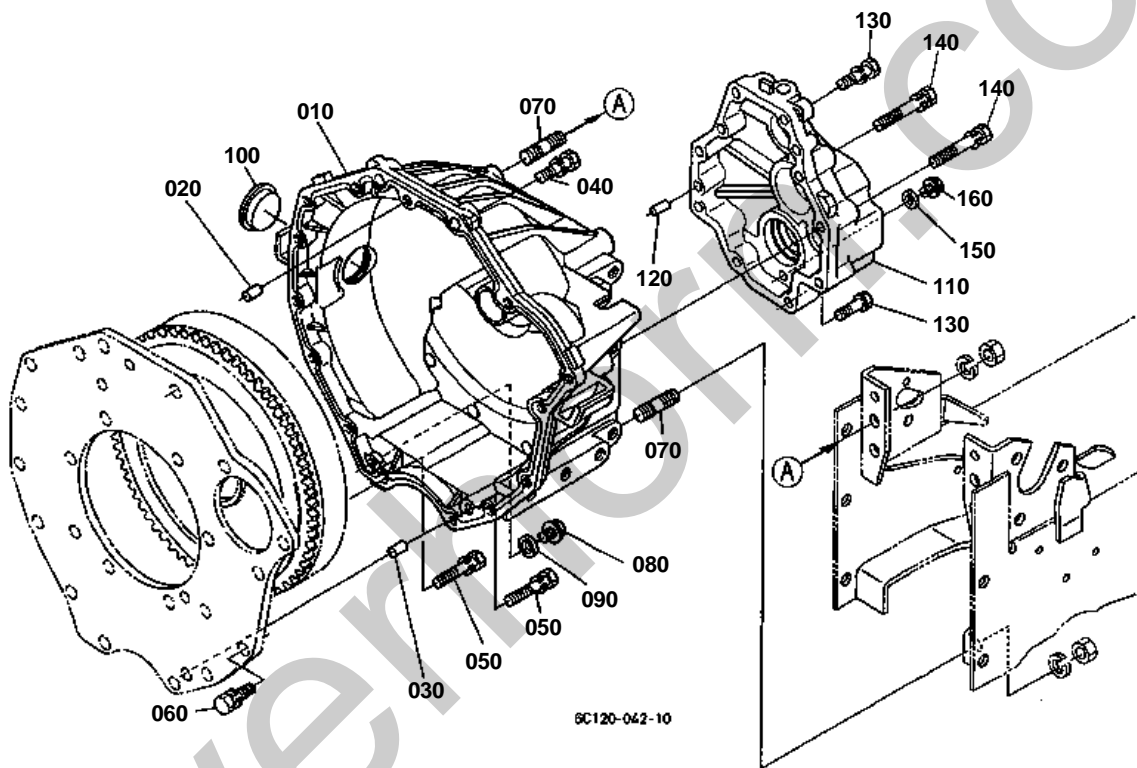



# CLUTCH HOUSING

↔ Interchangeable; ≠ not interchangeable; ← new for old; → old for new

| REF.No | Part No.    | Description          | Q'ty | S.No.  | I/C | REMARKS | Weight (kgf) | Weight (lb) |
|--------|-------------|----------------------|------|--------|-----|---------|--------------|-------------|
| 010    | 6C040-13114 | HOUSING CLUTCH       | 1    |        |     |         | 5.2          | 11.44       |
| 020    | 05012-00814 | PIN STRAIGHT         | 1    |        |     |         | 0.006        | 0.0132      |
| 030    | 66611-11160 | PIN KNOCK            | 1    |        |     |         | 0.01         | 0.022       |
| 040    | 01133-51045 | BOLT                 | 2    |        |     |         | 0.034        | 0.0748      |
| 050    | 01123-50845 | BOLT                 | 2    |        |     |         | 0.02         | 0.044       |
| 060    | 01123-50830 | BOLT                 | 9    |        |     |         | 0.015        | 0.033       |
| 070    | 01555-51225 | STUD                 | 4    |        |     |         | 0.039        | 0.0858      |
| 080    | 01754-50812 | BOLT FLANGE          | 1    |        |     |         | 0.01         | 0.022       |
| 090    | 04717-00800 | WASHER WITH RUBBER   | 1    |        |     |         | 0.001        | 0.0022      |
| 100    | 37410-13124 | PLUG                 | 1    |        |     |         | 0.02         | 0.044       |
| 110    | 6C140-13120 | COVER CLUTCH HOUSING | 1    | ≤53550 |     |         | 1.06         | 2.332       |
| 110    | 6C110-13120 | COVER CLUTCH HOUSING | 1    | ≥53551 | ≠   |         | 1.04         | 2.288       |
| 120    | 05012-00614 | PIN STRAIGHT         | 2    |        |     |         | 0.004        | 0.0088      |
| 130    | 01123-50835 | BOLT                 | 4    |        |     |         | 0.02         | 0.044       |
| 140    | 01123-50850 | BOLT                 | 6    |        |     |         | 0.02         | 0.044       |
| 150    | 04717-01000 | WASHER WITH RUBBER   | 1    |        |     |         | 0.001        | 0.0022      |
| 160    | 01774-51010 | BOLT FLANGE          | 1    |        |     |         | 0.08         | 0.176       |



FRONT FRAME

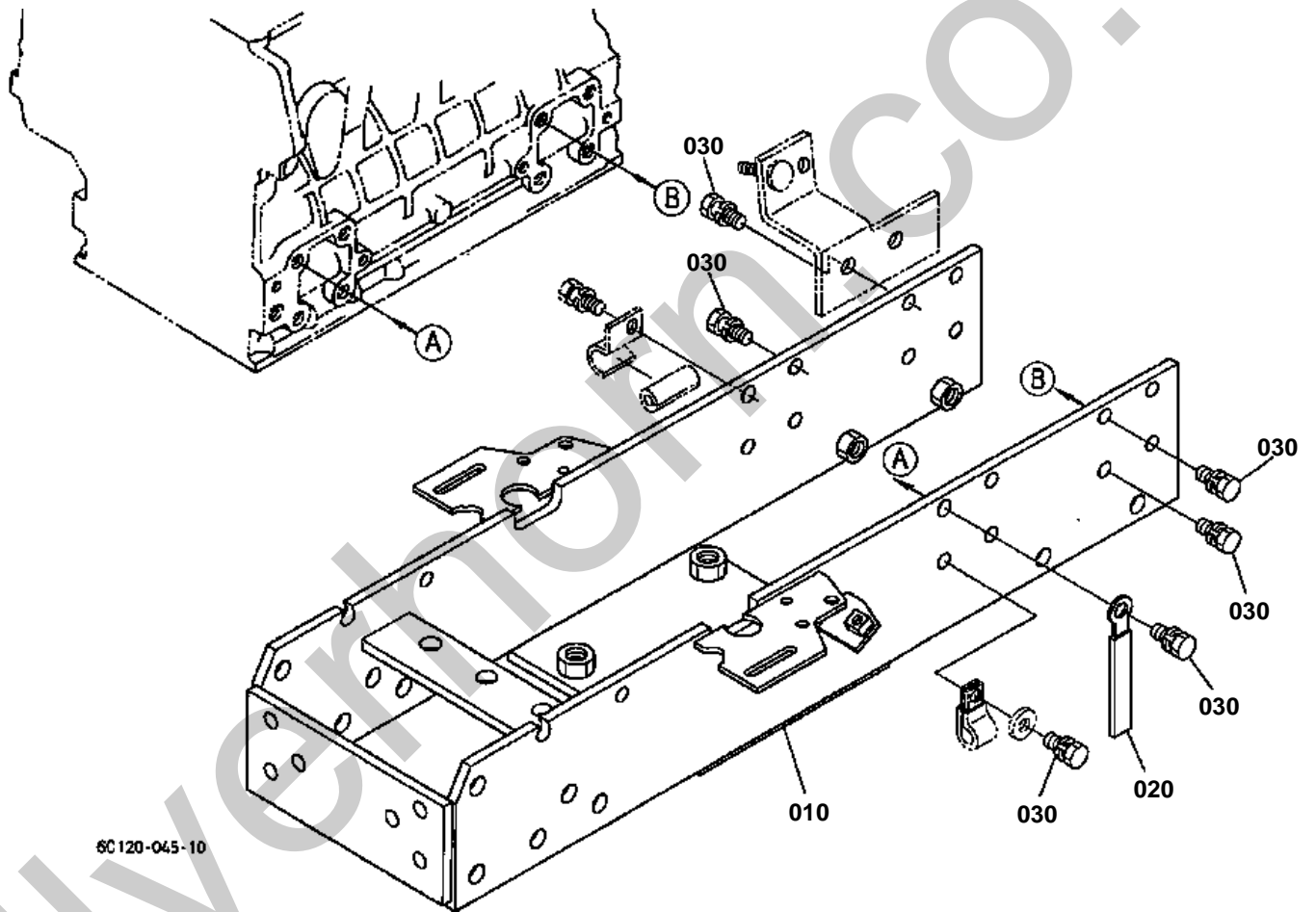

6C120-045-10



FRONT FRAME

↔ Interchangeable; ≠ not interchangeable; ← new for old; → old for new

| REF.No | Part No.    | Description      | Q'ty | S.No.  | I/C | REMARKS | Weight (kgf) | Weight (lb) |
|--------|-------------|------------------|------|--------|-----|---------|--------------|-------------|
| 010    | 6C120-51212 | COMP.FRAME FRONT | 1    |        |     |         | 18.3         | 40.26       |
| 020    | 35340-29380 | CLAMP CORD       | 1    |        |     |         | 0.01         | 0.022       |
| 030    | 01133-51025 | BOLT             | 16   | ≤51086 |     |         | 0.023        | 0.0506      |
| 030    | 01133-51025 | BOLT             | 15   | ≥51087 |     |         | 0.023        | 0.0506      |

Silverhorn.CO.UK

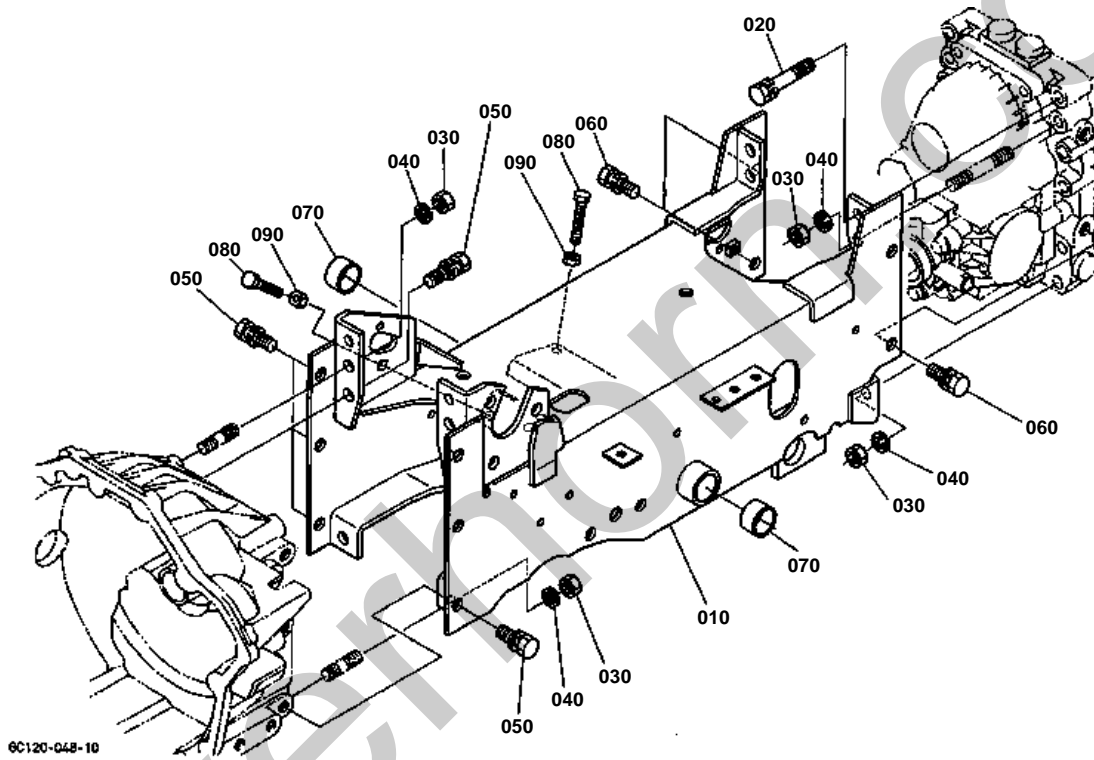

**CENTER FRAME [HST TYPE]**

↔ Interchangeable; ≠ not interchangeable; ← new for old; → old for new

| REF.No | Part No.    | Description       | Q'ty | S.No. | I/C | REMARKS | Weight (kgf) | Weight (lb) |
|--------|-------------|-------------------|------|-------|-----|---------|--------------|-------------|
| 010    | 6C140-51113 | COMP.FRAME CENTER | 1    |       |     |         | 0            | 0           |
| 020    | 01123-51265 | BOLT              | 2    |       |     |         | 0.063        | 0.1386      |
| 030    | 02174-50120 | NUT               | 8    |       |     |         | 0.01         | 0.022       |
| 040    | 04512-60120 | WASHER SPRING     | 8    |       |     |         | 0.005        | 0.011       |
| 050    | 01123-51230 | BOLT              | 8    |       |     |         | 0.04         | 0.088       |
| 060    | 01123-61225 | BOLT              | 4    |       |     |         | 0.04         | 0.088       |
| 070    | 08511-02515 | BUSH              | 2    |       |     |         | 0.012        | 0.0264      |
| 080    | 01155-50845 | BOLT              | 2    |       |     |         | 0.02         | 0.044       |
| 090    | 02114-50080 | NUT               | 2    |       |     |         | 0.005        | 0.011       |

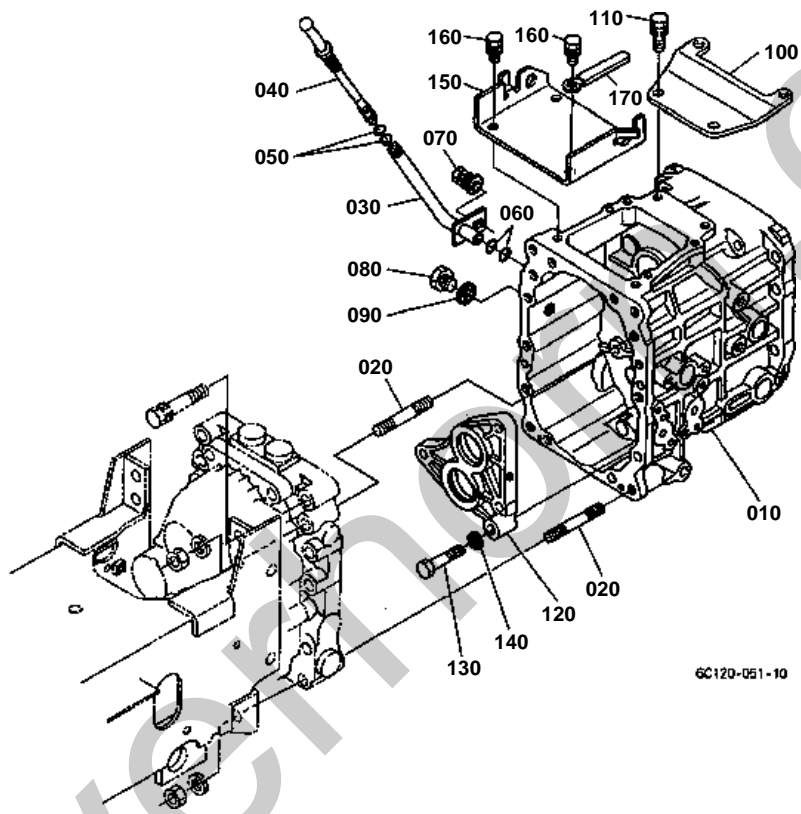



## TRANSMISSION CASE [HST TYPE]

↔ Interchangeable; ≠ not interchangeable; ← new for old; → old for new

| REF.No | Part No.    | Description        | Q'ty | S.No.  | I/C | REMARKS  | Weight (kgf) | Weight (lb) |
|--------|-------------|--------------------|------|--------|-----|----------|--------------|-------------|
| 010    | 6C150-11110 | CASE TRANSMISSION  | 1    |        |     |          | 0            | 0           |
| 020    | 01555-51260 | STUD               | 4    |        |     |          | 0.067        | 0.1474      |
| 030    | 6A320-11150 | PIPE OIL GAUGE     | 1    | ≤56650 |     | NOT SALE | 0            | 0           |
| 030    | 6A320-11152 | PIPE OIL GAUGE     | 1    | ≥56651 | ←   |          | 0            | 0           |
| 040    | 6C040-11160 | GAUGE OIL          | 1    |        |     |          | 0.01         | 0.022       |
| 050    | 04811-00070 | O RING             | 2    | ≤56650 |     |          | 0.001        | 0.0022      |
| 050    | 04811-00060 | O RING             | 2    | ≥56651 | ←   |          | 0.001        | 0.0022      |
| 060    | 04811-00120 | O RING             | 2    |        |     |          | 0.001        | 0.0022      |
| 070    | 01123-50816 | BOLT               | 1    |        |     |          | 0.011        | 0.0242      |
| 080    | 06311-55030 | PLUG               | 1    |        |     |          | 0.05         | 0.11        |
| 090    | 04717-01700 | WASHER WITH RUBBER | 1    |        |     |          | 0.003        | 0.0066      |
| 100    | 6C040-11180 | BRACKET            | 1    |        |     |          | 0.4          | 0.88        |
| 110    | 01123-51030 | BOLT               | 2    |        |     |          | 0.025        | 0.055       |
| 120    | 6C050-12110 | HOLDER BEARING     | 1    |        |     |          | 0.23         | 0.506       |
| 130    | 6C050-12120 | BOLT REAMER        | 3    |        |     |          | 0.036        | 0.0792      |
| 140    | 04512-60100 | WASHER SPRING      | 3    |        |     |          | 0.002        | 0.0044      |
| 150    | 6C150-12410 | COVER UPPER        | 1    |        |     |          | 0.76         | 1.672       |
| 160    | 01123-50820 | BOLT               | 4    |        |     |          | 0.011        | 0.0242      |
| 170    | 13824-67580 | CLAMP CORD         | 1    |        |     |          | 0.006        | 0.0132      |

DIFFERENTIAL GEAR CASE

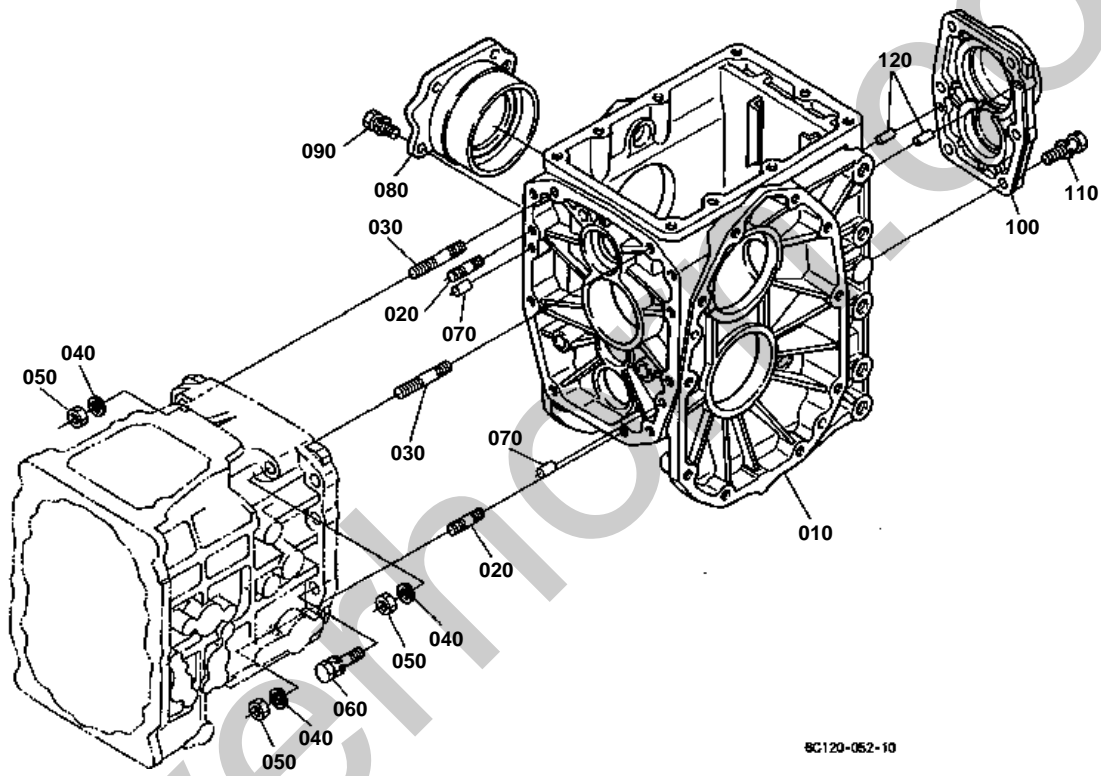

8C120-052-10



# DIFFERENTIAL GEAR CASE

↔ Interchangeable; ≠ not interchangeable; ← new for old; → old for new

| REF.No | Part No.    | Description        | Q'ty | S.No. | I/C | REMARKS | Weight (kgf) | Weight (lb) |
|--------|-------------|--------------------|------|-------|-----|---------|--------------|-------------|
| 010    | 6C040-11174 | CASE DIFF.GEAR     | 1    |       |     |         | 7.3          | 16.06       |
| 020    | 01555-51035 | STUD               | 2    |       |     |         | 0.029        | 0.0638      |
| 030    | 01555-51065 | STUD               | 2    |       |     |         | 0.048        | 0.1056      |
| 040    | 04512-60100 | WASHER SPRING      | 4    |       |     |         | 0.002        | 0.0044      |
| 050    | 02176-50100 | NUT                | 4    |       |     |         | 0.005        | 0.011       |
| 060    | 01123-51040 | BOLT               | 7    |       |     |         | 0.03         | 0.066       |
| 070    | 05012-00614 | PIN STRAIGHT       | 2    |       |     |         | 0.004        | 0.0088      |
| 080    | 66611-11812 | HOLDER DIFF.BRG.RH | 1    |       |     |         | 0.72         | 1.584       |
| 090    | 01123-50822 | BOLT               | 4    |       |     |         | 0.012        | 0.0264      |
| 100    | 6A100-12213 | COVER REAR         | 1    |       |     |         | 0.37         | 0.814       |
| 110    | 01123-51030 | BOLT               | 6    |       |     |         | 0.025        | 0.055       |
| 120    | 05012-00614 | PIN STRAIGHT       | 2    |       |     |         | 0.004        | 0.0088      |



REAR AXLE CASE

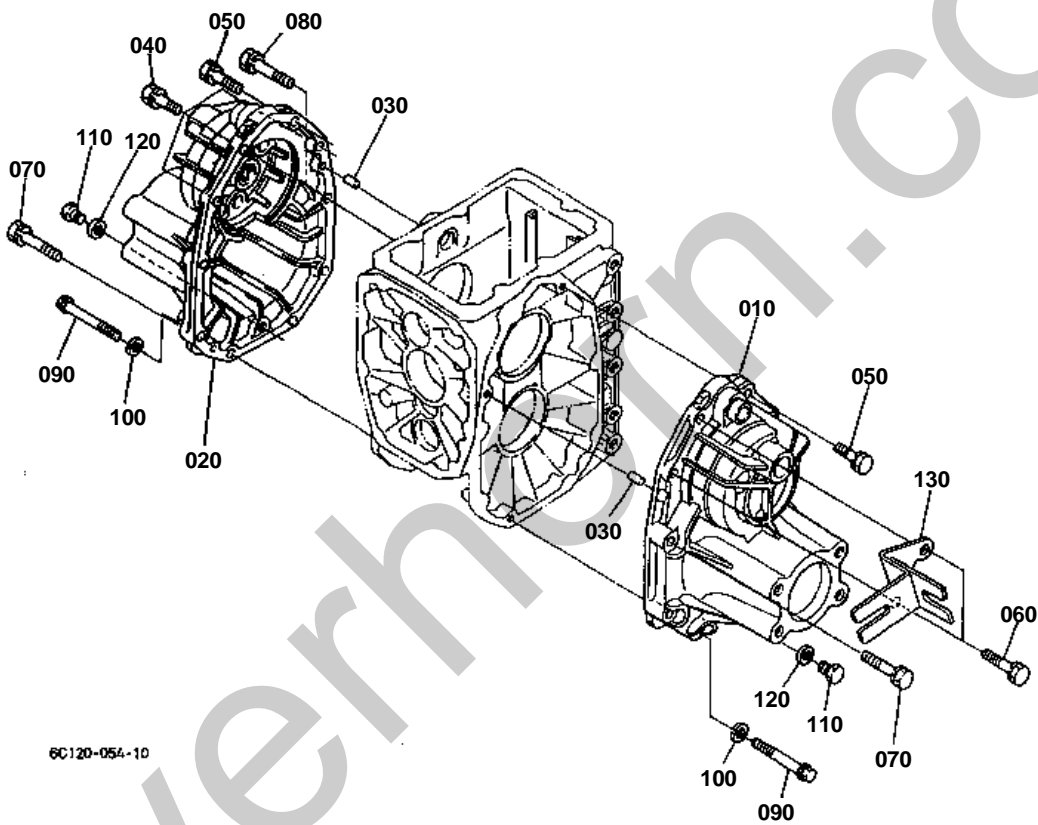

6C120-054-10

**REAR AXLE CASE**

↔ Interchangeable; ≠ not interchangeable; ← new for old; → old for new

| REF.No | Part No.    | Description         | Q'ty | S.No. | I/C | REMARKS                   | Weight (kgf) | Weight (lb) |
|--------|-------------|---------------------|------|-------|-----|---------------------------|--------------|-------------|
| 010    | K3511-12620 | CASE AXLE RH        | 1    |       |     | DESCRIPTION LH BUT FOR RH | 2.32         | 5.104       |
| 020    | K3511-12610 | CASE AXLE LH        | 1    |       |     | DESCRIPTION RH BUT FOR LH | 2.42         | 5.324       |
| 030    | 05012-00614 | PIN STRAIGHT        | 4    |       |     |                           | 0.004        | 0.0088      |
| 040    | 01123-51035 | BOLT                | 3    |       |     |                           | 0.025        | 0.055       |
| 050    | 01123-51035 | BOLT                | 3    |       |     |                           | 0.025        | 0.055       |
| 060    | 01123-51035 | BOLT                | 2    |       |     |                           | 0.025        | 0.055       |
| 070    | 01123-51050 | BOLT                | 9    |       |     |                           | 0.035        | 0.077       |
| 080    | 01123-51050 | BOLT                | 1    |       |     |                           | 0.035        | 0.077       |
| 090    | 01173-51080 | BOLT                | 2    |       |     |                           | 0.049        | 0.1078      |
| 100    | 04512-60100 | WASHER SPRING       | 2    |       |     |                           | 0.002        | 0.0044      |
| 110    | 01774-51212 | BOLT FLANGE         | 2    |       |     |                           | 0.028        | 0.0616      |
| 120    | 04717-01200 | WASHER WITH RUBBER  | 2    |       |     |                           | 0.002        | 0.0044      |
| 130    | 6C120-42650 | STAY NEUTRAL SWITCH | 1    |       |     |                           | 0.22         | 0.484       |

CLUTCH SHAFT

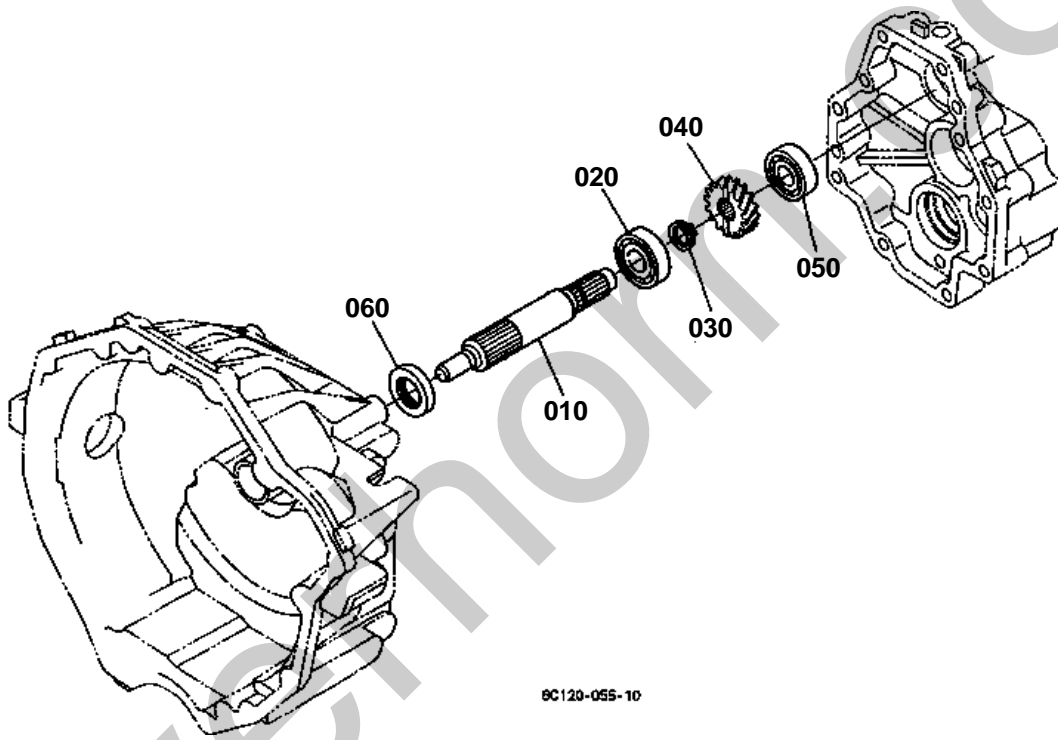

8C120-055-10



# CLUTCH SHAFT

↔ Interchangeable; ≠ not interchangeable; ← new for old; → old for new

| REF.No | Part No.    | Description       | Q'ty | S.No. | I/C | REMARKS | Weight (kgf) | Weight (lb) |
|--------|-------------|-------------------|------|-------|-----|---------|--------------|-------------|
| 010    | 6C040-13514 | SHAFT CLUTCH      | 1    |       |     |         | 0.5          | 1.1         |
| 020    | 52300-16180 | BEARING           | 1    |       |     |         | 0.05         | 0.11        |
| 030    | 04612-00200 | CIR CLIP EXTERNAL | 1    |       |     |         | 0.001        | 0.0022      |
| 040    | 6C040-13520 | GEAR CLUTCH SHAFT | 1    |       |     | 16T     | 0.165        | 0.363       |
| 050    | 08101-06203 | BEARING BALL      | 1    |       |     |         | 0.063        | 0.1386      |
| 060    | 6C040-13530 | SEAL OIL          | 1    |       |     |         | 0.012        | 0.0264      |

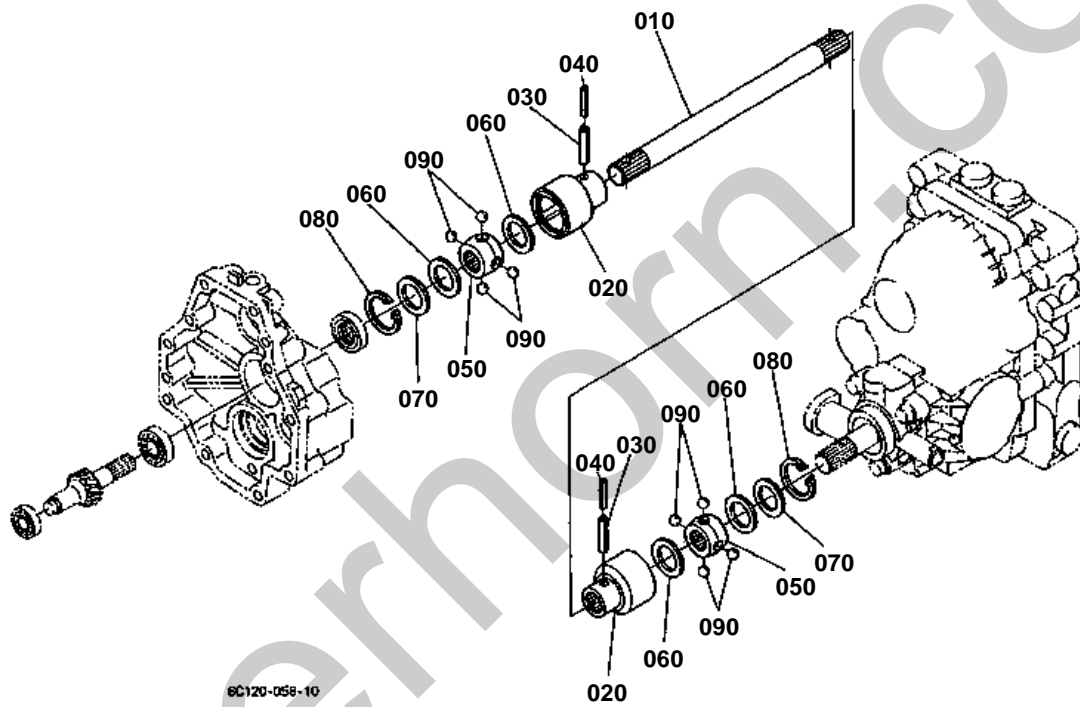



# PROPELLER SHAFT [HST TYPE]

↔ Interchangeable; ≠ not interchangeable; ← new for old; → old for new

| REF.No | Part No.    | Description         | Q'ty | S.No. | I/C | REMARKS | Weight (kgf) | Weight (lb) |
|--------|-------------|---------------------|------|-------|-----|---------|--------------|-------------|
| 010    | 6C050-13723 | SHAFT PROPELLER     | 1    |       |     |         | 0.64         | 1.408       |
| 020    | 67111-13710 | COUPLING BALL OUTER | 2    |       |     |         | 0.225        | 0.495       |
| 030    | 05411-00640 | PIN SPRING          | 2    |       |     |         | 0.006        | 0.0132      |
| 040    | 32721-57680 | PIN SPRING          | 2    |       |     |         | 0.002        | 0.0044      |
| 050    | 67211-14133 | COUPLING BALL INNER | 2    |       |     |         | 0.075        | 0.165       |
| 060    | 67111-13730 | GASKET BALL JOINT   | 4    |       |     |         | 0.002        | 0.0044      |
| 070    | 67111-13740 | SUPPORT GASKET      | 2    |       |     |         | 0.004        | 0.0088      |
| 080    | 04611-00350 | CIR CLIP INTERNAL   | 2    |       |     |         | 0.003        | 0.0066      |
| 090    | 07715-00803 | BALL                | 8    |       |     |         | 0.004        | 0.0088      |

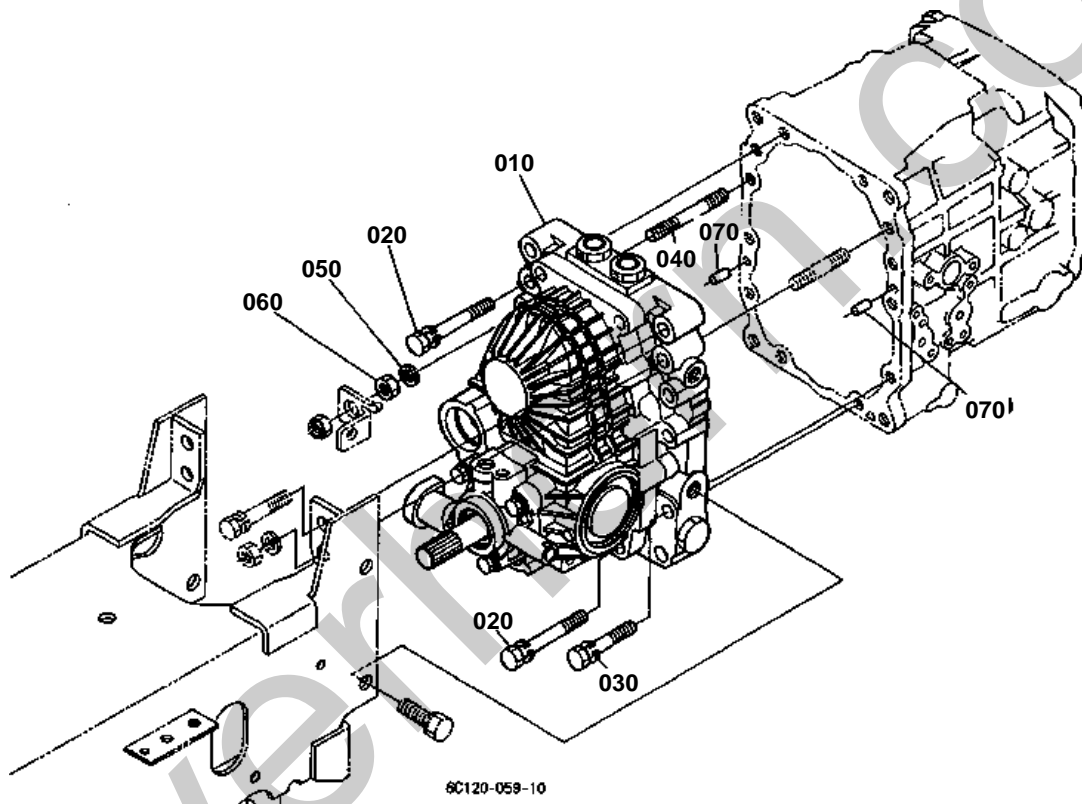

**HST [HST TYPE]**

↔ Interchangeable; ≠ not interchangeable; ← new for old; → old for new

| REF.No | Part No.    | Description      | Q'ty | S.No.   | I/C | REMARKS                             | Weight (kgf) | Weight (lb) |
|--------|-------------|------------------|------|---------|-----|-------------------------------------|--------------|-------------|
| 010    | 6C150-11600 | ASSY HST         | 1    | <=52038 |     | REFER TO L.No.G06-L FOR COMPONENTS. | 0            | 0           |
| 010    | 6C150-11602 | ASSY HST         | 1    | >=52039 | ←   | REFER TO L.No.G06-L FOR COMPONENTS. | 0            | 0           |
| 010    | 6C150-11603 | ASSY HST         | 1    | >=52763 | ←   | REFER TO L.No.G06-L FOR COMPONENTS. | 0            | 0           |
| 020    | 01123-51075 | BOLT             | 4    |         |     |                                     | 0.05         | 0.11        |
| 030    | 01123-51055 | BOLT             | 5    |         |     |                                     | 0.038        | 0.0836      |
| 040    | 6C050-11690 | STUD             | 1    |         |     |                                     | 0.043        | 0.0946      |
| 050    | 04512-60100 | WASHER<br>SPRING | 1    |         |     |                                     | 0.002        | 0.0044      |
| 060    | 02176-50100 | NUT              | 1    |         |     |                                     | 0.005        | 0.011       |
| 070    | 05012-00614 | PIN STRAIGHT     | 2    |         |     |                                     | 0.004        | 0.0088      |



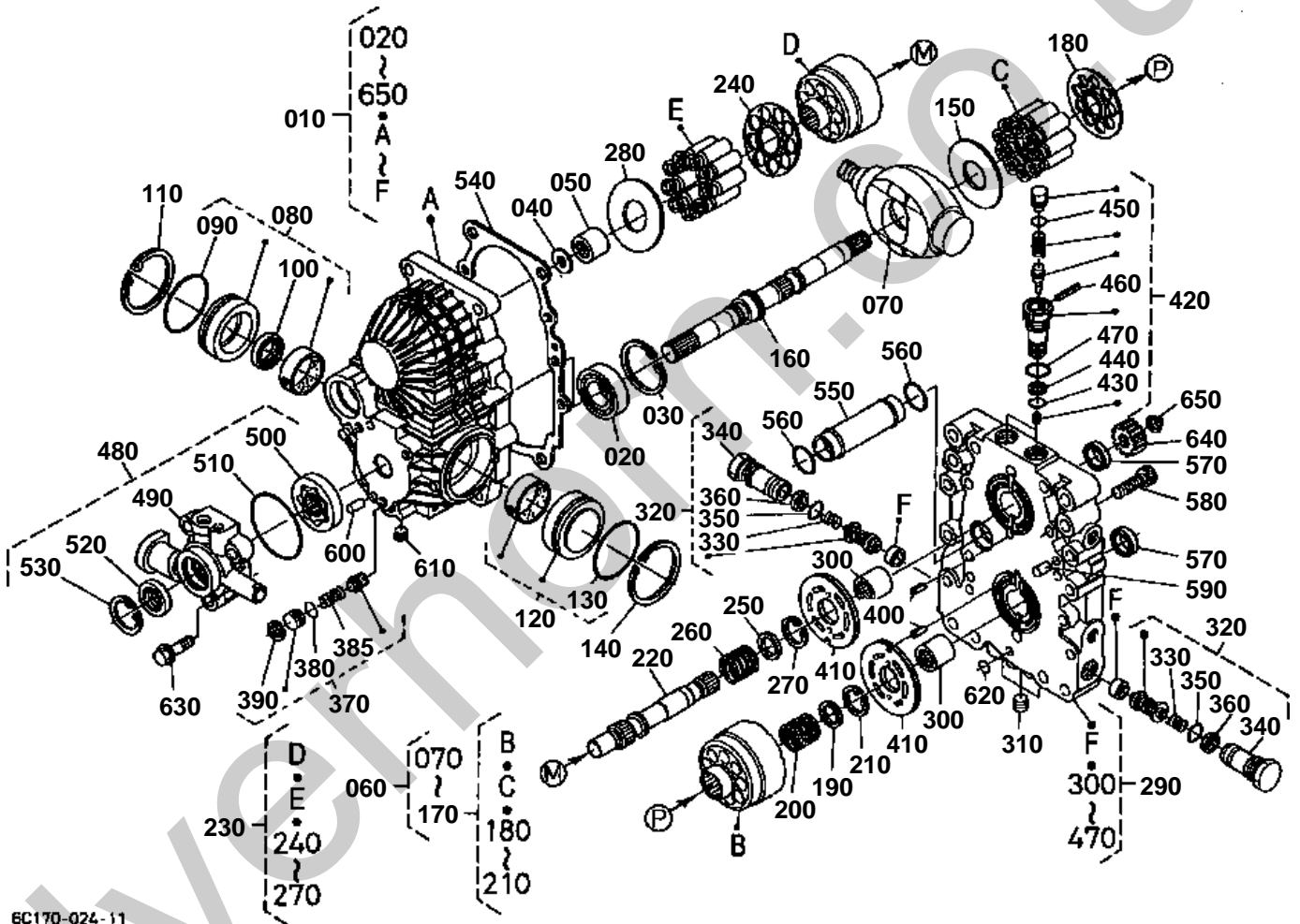

EC170-024-11



## HST [COMPONENT PARTS] [HST TYPE]

↔ Interchangeable; ≠ not interchangeable; ← new for old; → old for new

| REF.No | Part No.    | Description          | Q'ty | S.No.   | I/C | REMARKS | Weight (kgf) | Weight (lb) |
|--------|-------------|----------------------|------|---------|-----|---------|--------------|-------------|
| 010    | 6C150-11600 | ASSY HST             | 1    | <=52038 |     |         | 0            | 0           |
| 010    | 6C150-11602 | ASSY HST             | 1    | >=52039 | ←   |         | 0            | 0           |
| 010    | 6C150-11603 | ASSY HST             | 1    | >=52763 | ←   |         | 0            | 0           |
| 020    | 37410-57190 | BEARING BALL         | 1    |         |     |         | 0.14         | 0.308       |
| 030    | 04611-00520 | CIR CLIP INTERNAL    | 1    |         |     |         | 0.009        | 0.0198      |
| 040    | 6A110-35240 | COLLAR               | 1    |         |     |         | 0.002        | 0.0044      |
| 050    | 6A110-35122 | BEARING NEEDLE       | 1    |         |     |         | 0.023        | 0.0506      |
| 060    | 32721-35010 | ASSY PUMP            | 1    |         |     |         | 3.6          | 7.92        |
| 070    | 32721-35130 | PLATE                | 1    |         |     |         | 1.02         | 2.244       |
| 080    | 6A110-35020 | ASSY COVER A         | 1    |         |     |         | 0.24         | 0.528       |
| 090    | 04811-50550 | O RING               | 1    |         |     |         | 0.002        | 0.0044      |
| 100    | 6A110-35140 | SEAL OIL             | 1    |         |     |         | 0.009        | 0.0198      |
| 110    | 04611-00620 | CIR CLIP INTERNAL    | 1    |         |     |         | 0.011        | 0.0242      |
| 120    | 6A110-35030 | ASSY COVER B         | 1    |         |     |         | 0.24         | 0.528       |
| 130    | 04811-50550 | O RING               | 1    |         |     |         | 0.002        | 0.0044      |
| 140    | 04611-00620 | CIR CLIP INTERNAL    | 1    |         |     |         | 0.011        | 0.0242      |
| 150    | 32721-35150 | COLLAR THRUST        | 1    |         |     |         | 0.026        | 0.0572      |
| 160    | 32721-35160 | SHAFT                | 1    |         |     |         | 0.62         | 1.364       |
| 170    | 32721-35040 | ASSY BLOCK CYL.      | 1    |         |     |         | 1.09         | 2.398       |
| 180    | 32721-35180 | PLATE RETAINER       | 1    |         |     |         | 0.02         | 0.044       |
| 190    | 66415-39240 | HOLDER SPRING        | 1    |         |     |         | 0.004        | 0.0088      |
| 200    | 66415-39250 | SPRING               | 1    |         |     |         | 0.005        | 0.011       |
| 210    | 66415-39470 | CIR CLIP INTERNAL    | 1    |         |     |         | 0.02         | 0.044       |
| 220    | 32721-35230 | SHAFT                | 1    |         |     |         | 0.35         | 0.77        |
| 230    | 32721-35070 | ASSY BLOCK CYL.      | 1    |         |     |         | 1.09         | 2.398       |
| 240    | 32721-35180 | PLATE RETAINER       | 1    |         |     |         | 0.02         | 0.044       |
| 250    | 66415-39240 | HOLDER SPRING        | 1    |         |     |         | 0.004        | 0.0088      |
| 260    | 66415-39250 | SPRING               | 1    |         |     |         | 0.005        | 0.011       |
| 270    | 66415-39470 | CIR CLIP INTERNAL    | 1    |         |     |         | 0.02         | 0.044       |
| 280    | 32721-35150 | COLLAR THRUST        | 1    |         |     |         | 0.026        | 0.0572      |
| 290    | 6C070-11700 | ASSY COVER PORTBLOCK | 1    |         |     |         | 8            | 17.6        |
| 300    | K7001-39030 | BEARING NEEDLE       | 2    |         |     |         | 0.2          | 0.44        |
| 310    | K7001-39620 | PLUG                 | 3    |         |     |         | 0.005        | 0.011       |
| 320    | 32721-35400 | ASSY VALVE RELIEF    | 2    |         |     |         | 0.06         | 0.132       |
| 330    | 66415-83860 | SPRING               | 2    |         |     |         | 0.002        | 0.0044      |
| 340    | 35270-16650 | PLUG                 | 2    |         |     |         | 0.02         | 0.044       |
| 350    | 04810-00150 | O RING               | 2    | <=62421 |     |         | 0.001        | 0.0022      |
| 350    | 04817-00150 | O RING               | 2    | >=62422 | ←   |         | 0            | 0           |
| 360    | 32721-35280 | RING BACK UP         | 2    |         |     |         | 0.001        | 0.0022      |
| 370    | 32721-35200 | ASSY VALVE RELIEF    | 1    |         |     |         | 0.022        | 0.0484      |
| 380    | 04810-00120 | O RING               | 1    | <=62421 |     |         | 0.001        | 0.0022      |
| 380    | 04817-00120 | O RING               | 1    | >=62422 | ←   |         | 0            | 0           |
| 385    | 66363-39720 | SPRING               | 1    |         |     |         | 0.01         | 0.022       |
| 390    | 04611-00170 | CIR CLIP INTERNAL    | 1    |         |     |         | 0.001        | 0.0022      |
| 400    | 05411-00414 | PIN SPRING           | 2    |         |     |         | 0.001        | 0.0022      |
| 410    | K7001-39920 | PLATE VALVE          | 2    |         |     |         | 0.13         | 0.286       |
| 420    | 6C070-11650 | ASSY VALVE NUETRAL   | 2    |         |     |         | 0.1          | 0.22        |
| 430    | 04810-00120 | O RING               | 2    |         |     |         | 0.001        | 0.0022      |
| 440    | 66363-39630 | RING BACK UP         | 2    |         |     |         | 0.001        | 0.0022      |
| 450    | 04810-00100 | O RING               | 2    |         |     |         | 0.001        | 0.0022      |
| 460    | 05411-00325 | PIN SPRING           | 2    |         |     |         | 0.001        | 0.0022      |
| 470    | 04811-00180 | O RING               | 2    | <=62421 |     |         | 0.001        | 0.0022      |
| 470    | 04817-00180 | O RING               | 2    | >=62422 | ←   |         | 0.003        | 0.0066      |
| 480    | 6C150-35300 | ASSY PUMP            | 1    | <=52762 |     |         | 0            | 0           |
| 480    | 6C150-35302 | ASSY PUMP            | 1    | >=52763 | ←   |         | 0            | 0           |
| 490    | 6C150-35350 | CASE CHARGE PUMP     | 1    | <=52762 |     |         | 0.29         | 0.638       |
| 490    | 6C150-35352 | CASE CHARGE PUMP     | 1    | >=52763 | ←   |         | 0            | 0           |
| 500    | 6A000-39820 | ROTOR                | 1    |         |     |         | 0.148        | 0.3256      |
| 510    | 04811-06630 | O RING               | 1    |         |     |         | 0.001        | 0.0022      |

**HST [COMPONENT PARTS] [HST TYPE]**

↔ Interchangeable; ≠ not interchangeable; ← new for old; → old for new

| REF.No | Part No.    | Description       | Q'ty | S.No.   | I/C | REMARKS | Weight (kgf) | Weight (lb) |
|--------|-------------|-------------------|------|---------|-----|---------|--------------|-------------|
| 520    | 66363-39560 | SEAL OIL          | 1    |         |     |         | 0.01         | 0.022       |
| 530    | 04611-00350 | CIR CLIP INTERNAL | 1    |         |     |         | 0.003        | 0.0066      |
| 540    | 32721-35360 | GASKET            | 1    |         |     |         | 0.005        | 0.011       |
| 550    | 32721-35373 | PIPE              | 1    |         |     |         | 0.09         | 0.198       |
| 560    | 04811-00250 | O RING            | 2    | <=62421 |     |         | 0.001        | 0.0022      |
| 560    | 04817-00250 | O RING            | 2    | >=62422 | ←   |         | 0            | 0           |
| 570    | 32721-35380 | SEAL OIL          | 2    |         |     |         | 0.002        | 0.0044      |
| 580    | 01311-11035 | BOLT HEX-SOC-HD   | 6    |         |     |         | 0.03         | 0.066       |
| 590    | 05012-00814 | PIN STRAIGHT      | 2    |         |     |         | 0.006        | 0.0132      |
| 600    | 05012-00614 | PIN STRAIGHT      | 2    |         |     |         | 0.004        | 0.0088      |
| 610    | 32721-35450 | PLUG              | 1    |         |     |         | 0.002        | 0.0044      |
| 620    | 04810-00100 | O RING            | 1    | <=62421 |     |         | 0.001        | 0.0022      |
| 620    | 04817-00100 | O RING            | 1    | >=62422 | ←   |         | 0            | 0           |
| 630    | 01754-50830 | BOLT FLANGE       | 3    |         |     |         | 0.01         | 0.022       |
| 640    | 6C050-14290 | GEAR              | 1    |         |     |         | 0.115        | 0.253       |
| 650    | 04612-00180 | CIR CLIP EXTERNAL | 1    |         |     |         | 0.001        | 0.0022      |

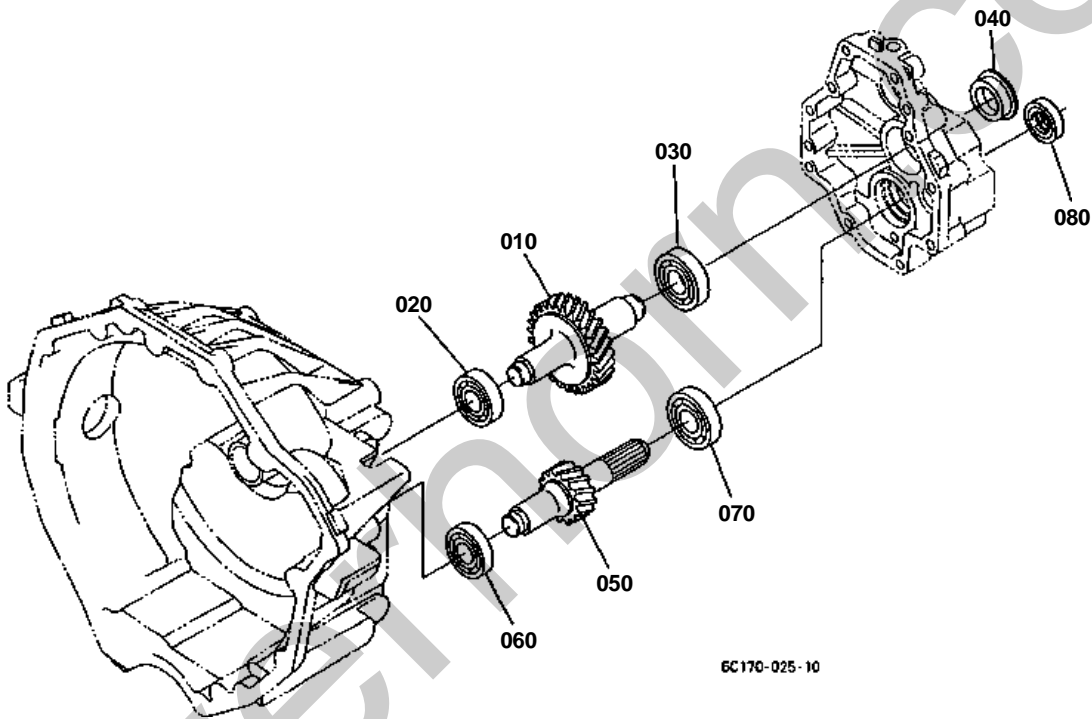

6C170-025-10



# FRONT SHAFT [HST TYPE]

↔ Interchangeable; ≠ not interchangeable; ← new for old; → old for new

| REF.No | Part No.    | Description  | Q'ty | S.No. | I/C | REMARKS | Weight (kgf) | Weight (lb) |
|--------|-------------|--------------|------|-------|-----|---------|--------------|-------------|
| 010    | 6C150-13610 | SHAFT FRONT  | 1    |       |     | 27T     | 0.94         | 2.068       |
| 020    | 67211-14220 | BEARING BALL | 1    |       |     |         | 0.07         | 0.154       |
| 030    | 08101-06204 | BEARING BALL | 1    |       |     |         | 0.102        | 0.2244      |
| 040    | 6A100-12180 | PLUG         | 1    |       |     |         | 0.022        | 0.0484      |
| 050    | 6C150-13710 | SHAFT FRONT  | 1    |       |     | 14T     | 0.46         | 1.012       |
| 060    | 08101-06203 | BEARING BALL | 1    |       |     |         | 0.063        | 0.1386      |
| 070    | 52300-16180 | BEARING      | 1    |       |     |         | 0.05         | 0.11        |
| 080    | 66363-39560 | SEAL OIL     | 1    |       |     |         | 0.01         | 0.022       |

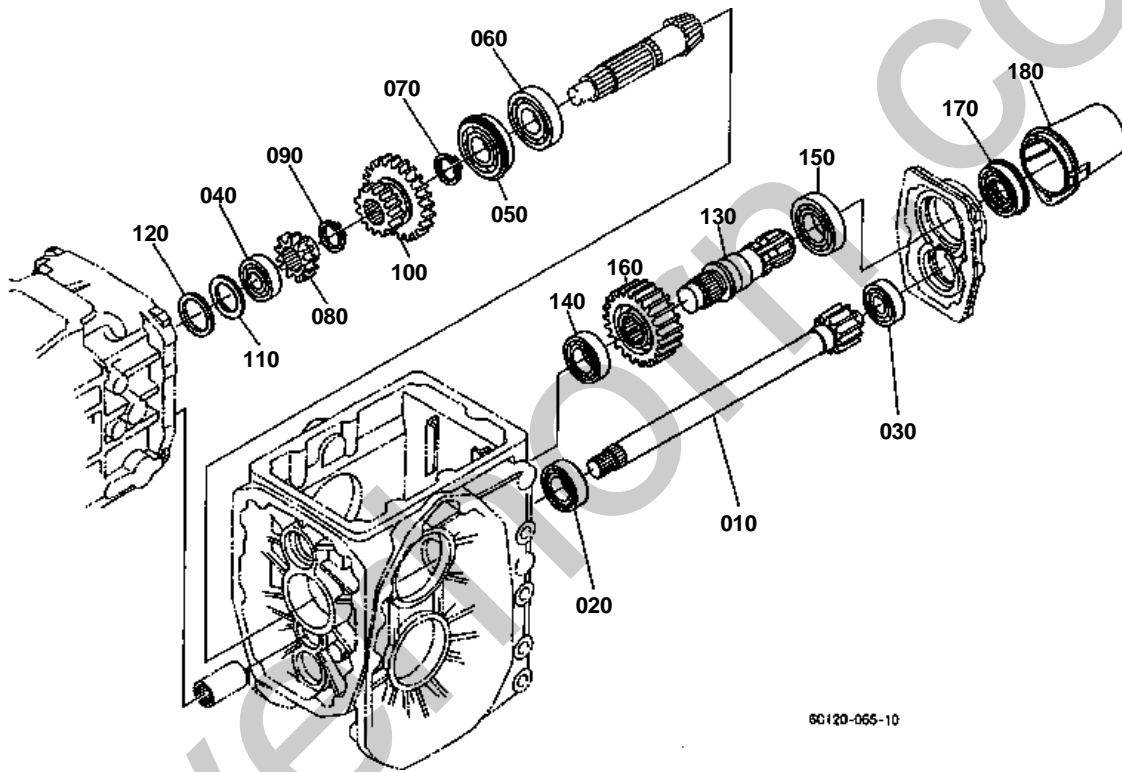

60120-065-10

↔ Interchangeable; ≠ not interchangeable; ← new for old; → old for new

| REF.No | Part No.    | Description       | Q'ty | S.No. | I/C | REMARKS | Weight (kgf) | Weight (lb) |
|--------|-------------|-------------------|------|-------|-----|---------|--------------|-------------|
| 010    | 6C050-14510 | GEAR-SHAFT        | 1    |       |     | 11T     | 1.025        | 2.255       |
| 020    | 67121-56770 | BEARING BALL      | 1    |       |     |         | 0.127        | 0.2794      |
| 030    | 67955-14170 | BEARING BALL      | 1    |       |     |         | 0.114        | 0.2508      |
| 040    | 08221-07303 | BEARING BALL      | 1    |       |     |         | 0.116        | 0.2552      |
| 050    | 38430-21590 | BEARING BALL      | 1    |       |     |         | 0.25         | 0.55        |
| 060    | 64441-22170 | BEARING BALL      | 1    |       |     |         | 0.24         | 0.528       |
| 070    | 32721-14660 | CIR CLIP EXTERNAL | 1    |       |     |         | 0.005        | 0.011       |
| 080    | 6C040-14650 | GEAR 4WD          | 1    |       |     | 13T     | 0.093        | 0.2046      |
| 090    | 04612-00250 | CIR CLIP EXTERNAL | 1    |       |     |         | 0.002        | 0.0044      |
| 100    | 6C050-14620 | GEAR              | 1    |       |     | 15-29T  | 0.425        | 0.935       |
| 110    | 66591-14720 | SPACER            | 1    |       |     |         | 0.002        | 0.0044      |
| 120    | 66611-14670 | SHIM              | 1    |       |     | 1.40mm  | 0.008        | 0.0176      |
| 120    | 66611-14680 | SHIM              | 1    |       |     | 1.80mm  | 0.01         | 0.022       |
| 120    | 66611-14690 | SHIM              | 1    |       |     | 0.20mm  | 0.001        | 0.0022      |
| 130    | 37410-16510 | SHAFT PTO         | 1    |       |     |         | 0.79         | 1.738       |
| 140    | 67121-56770 | BEARING BALL      | 1    |       |     |         | 0.127        | 0.2794      |
| 150    | 6C040-14730 | BEARING BALL      | 1    |       |     |         | 0.15         | 0.33        |
| 160    | 6C040-14720 | GEAR              | 1    |       |     | 24T     | 0.68         | 1.496       |
| 170    | 37410-16550 | SEAL OIL          | 1    |       |     |         | 0.03         | 0.066       |
| 180    | 37410-63112 | CAP PTO SHAFT     | 1    |       |     |         | 0.055        | 0.121       |

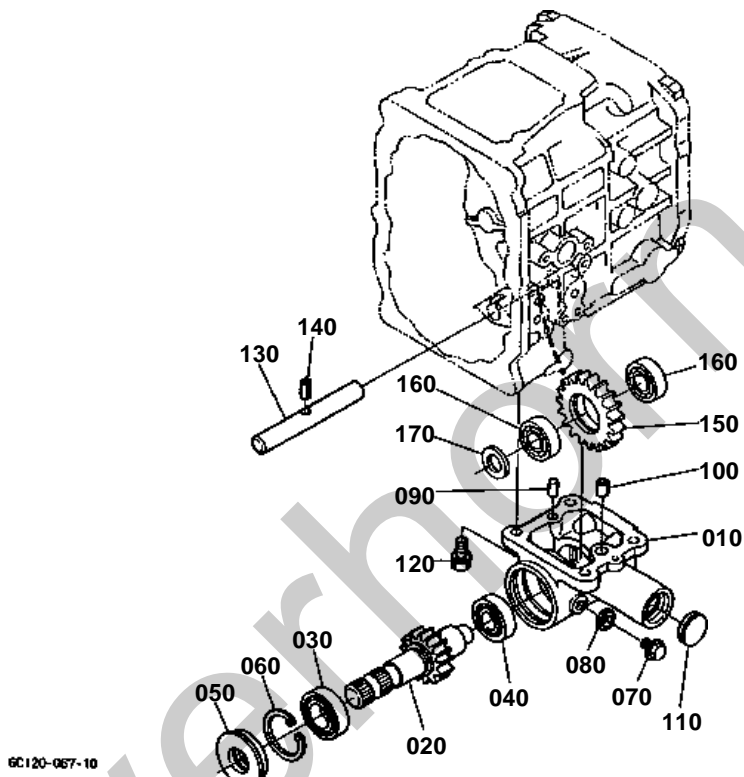



**MID PTO [HST TYPE]**

↔ Interchangeable; ≠ not interchangeable; ← new for old; → old for new

| REF.No | Part No.    | Description        | Q'ty | S.No. | I/C | REMARKS | Weight (kgf) | Weight (lb) |
|--------|-------------|--------------------|------|-------|-----|---------|--------------|-------------|
| 010    | 6C090-21210 | CASE MID PTO       | 1    |       |     |         | 0.508        | 1.1176      |
| 020    | 6C090-21230 | SHAFT GEAR         | 1    |       |     | 11T     | 0.54         | 1.188       |
| 030    | 08101-06205 | BEARING BALL       | 1    |       |     |         | 0.14         | 0.308       |
| 040    | 08101-06204 | BEARING BALL       | 1    |       |     |         | 0.102        | 0.2244      |
| 050    | 32430-25540 | SEAL OIL MID PTO   | 1    |       |     |         | 0.04         | 0.088       |
| 060    | 04611-00520 | CIR CLIP INTERNAL  | 1    |       |     |         | 0.009        | 0.0198      |
| 070    | 01774-51212 | BOLT FLANGE        | 1    |       |     |         | 0.028        | 0.0616      |
| 080    | 04717-01200 | WASHER WITH RUBBER | 1    |       |     |         | 0.002        | 0.0044      |
| 090    | 05012-00614 | PIN STRAIGHT       | 1    |       |     |         | 0.004        | 0.0088      |
| 100    | 66116-11190 | PIPE KNOCK         | 1    |       |     |         | 0.002        | 0.0044      |
| 110    | 16241-96262 | PLUG FUEL CAMSHAFT | 1    |       |     |         | 0.007        | 0.0154      |
| 120    | 01123-51035 | BOLT               | 4    |       |     |         | 0.025        | 0.055       |
| 130    | 6C090-21250 | SHAFT IDLE         | 1    |       |     |         | 0.22         | 0.484       |
| 140    | 05411-00616 | PIN SPRING         | 1    |       |     |         | 0.002        | 0.0044      |
| 150    | 6C120-21220 | GEAR M-PTO         | 1    |       |     | 19T     | 0.3          | 0.66        |
| 160    | 6C120-21230 | BEARING BALL       | 2    |       |     |         | 0.038        | 0.0836      |
| 170    | 41142-43470 | COLLAR THRUST      | 1    |       |     |         | 0.005        | 0.011       |

REAR DIFFERENTIAL

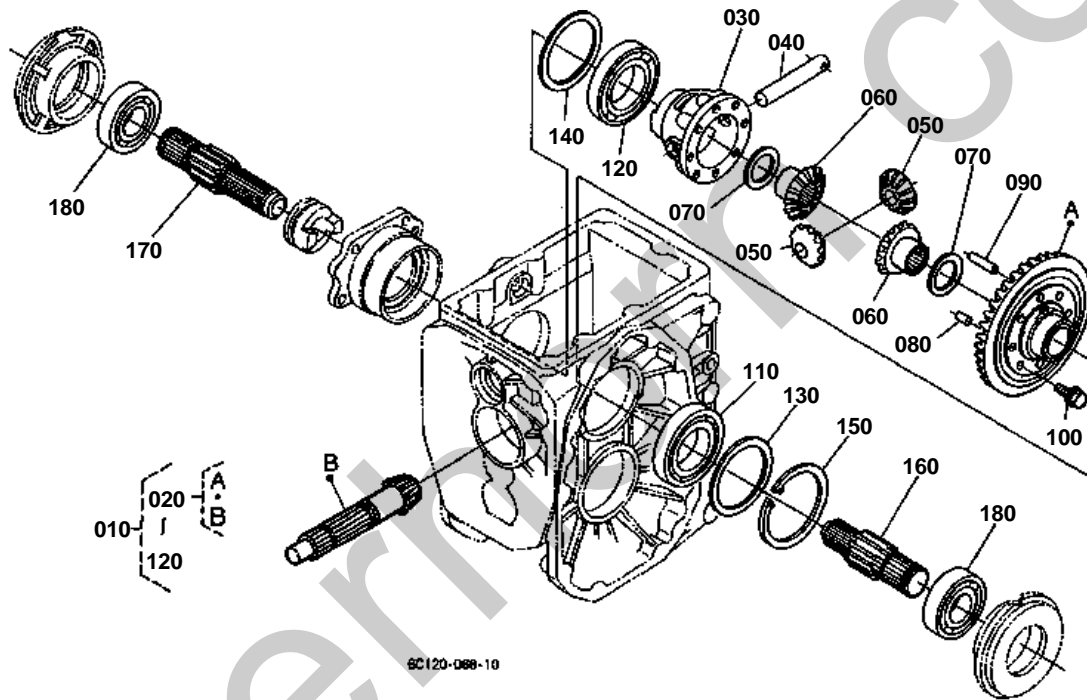

↔ Interchangeable; ≠ not interchangeable; ← new for old; → old for new

| REF.No | Part No.    | Description        | Q'ty | S.No. | I/C | REMARKS | Weight (kgf) | Weight (lb) |
|--------|-------------|--------------------|------|-------|-----|---------|--------------|-------------|
| 010    | 6C140-97910 | ASSY DIFFERENTIAL  | 1    |       |     |         | 0            | 0           |
| 020    | 6C040-97920 | ASSY GEAR BEVEL    | 1    |       |     | 6-37T   | 1.97         | 4.334       |
| 030    | 6C040-14970 | CASE DIFFERENTIAL  | 1    |       |     |         | 0.7          | 1.54        |
| 040    | 67711-14912 | SHAFT DIFF.PINION  | 1    |       |     |         | 0.14         | 0.308       |
| 050    | 67711-14920 | PINION DIFF.       | 2    |       |     | 12T     | 0.11         | 0.242       |
| 060    | 6C040-14930 | GEAR DIFF.SIDE     | 2    |       |     | 14T     | 0.165        | 0.363       |
| 070    | 67211-15170 | SHIM               | 2    |       |     | 0.80mm  | 0.008        | 0.0176      |
| 070    | 67211-15160 | SHIM               | 2    |       |     | 1.00mm  | 0.01         | 0.022       |
| 070    | 67211-15180 | SHIM               | 2    |       |     | 1.20mm  | 0.01         | 0.022       |
| 080    | 66591-14792 | PIN KNOCK          | 1    |       |     |         | 0.003        | 0.0066      |
| 090    | 66591-14783 | PIN STRAIGHT       | 1    |       |     |         | 0.01         | 0.022       |
| 100    | 67810-56680 | BOLT UBS           | 6    |       |     |         | 0.013        | 0.0286      |
| 110    | 6C140-14990 | BEARING BALL       | 1    |       |     |         | 0            | 0           |
| 110    | 08101-06009 | BEARING BALL       | 1    |       | ↔   |         | 0.22         | 0.484       |
| 120    | 6C140-14980 | BEARING BALL       | 1    |       |     |         | 0            | 0           |
| 130    | 66591-14990 | SHIM DIFF.SIDE     | 1    |       |     | 0.20mm  | 0.002        | 0.0044      |
| 130    | 66591-14980 | SHIM DIFF.SIDE     | 1    |       |     | 0.50mm  | 0.005        | 0.011       |
| 140    | 66611-15150 | SHIM DIFF.SIDE     | 1    |       |     | 0.20mm  | 0.002        | 0.0044      |
| 140    | 66611-15140 | SHIM DIFF.SIDE     | 1    |       |     | 0.50mm  | 0.006        | 0.0132      |
| 150    | 04611-00750 | CIR CLIP INTERNAL  | 1    |       |     |         | 0.019        | 0.0418      |
| 160    | 6C040-14940 | SHAFT DIFF.GEAR LH | 1    |       |     |         | 0.62         | 1.364       |
| 170    | 6C040-14950 | SHAFT DIFF.GEAR RH | 1    |       |     |         | 0.72         | 1.584       |
| 180    | 08101-06306 | BEARING BALL       | 2    |       |     |         | 0.335        | 0.737       |

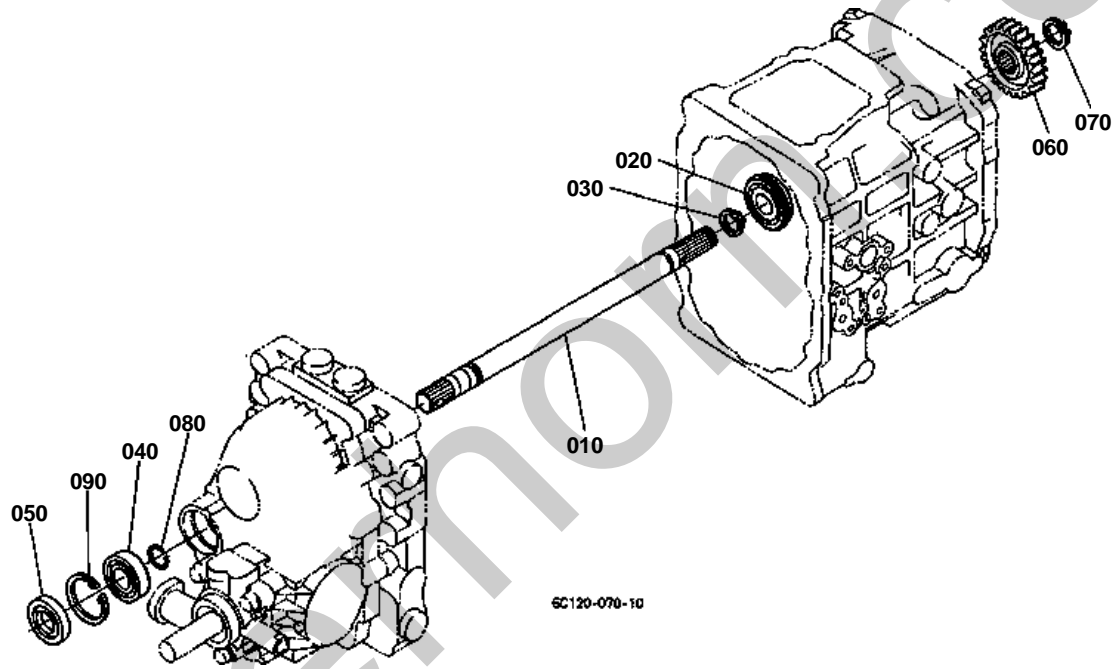



# FRONT WHEEL PROPELLER SHAFT [HST TYPE]

↔ Interchangeable; ≠ not interchangeable; ← new for old; → old for new

| REF.No | Part No.    | Description       | Q'ty | S.No. | I/C | REMARKS | Weight (kgf) | Weight (lb) |
|--------|-------------|-------------------|------|-------|-----|---------|--------------|-------------|
| 010    | 32721-14810 | SHAFT 4WD         | 1    |       |     |         | 0.84         | 1.848       |
| 020    | 08151-06204 | BEARING BALL      | 1    |       |     |         | 0.11         | 0.242       |
| 030    | 04612-00200 | CIR CLIP EXTERNAL | 1    |       |     |         | 0.001        | 0.0022      |
| 040    | 52300-21660 | BEARING           | 1    |       |     |         | 0.07         | 0.154       |
| 050    | 09500-20428 | SEAL OIL          | 1    |       |     |         | 0.012        | 0.0264      |
| 060    | 6C040-14840 | GEAR 4WD          | 1    |       |     | 20T     | 0.23         | 0.506       |
| 070    | 04612-00190 | CIR CLIP EXTERNAL | 1    |       |     |         | 0.001        | 0.0022      |
| 080    | 6C050-14850 | CIR CLIP EXTERNAL | 1    |       |     |         | 0.001        | 0.0022      |
| 090    | 04611-00420 | CIR CLIP INTERNAL | 1    |       |     |         | 0.006        | 0.0132      |

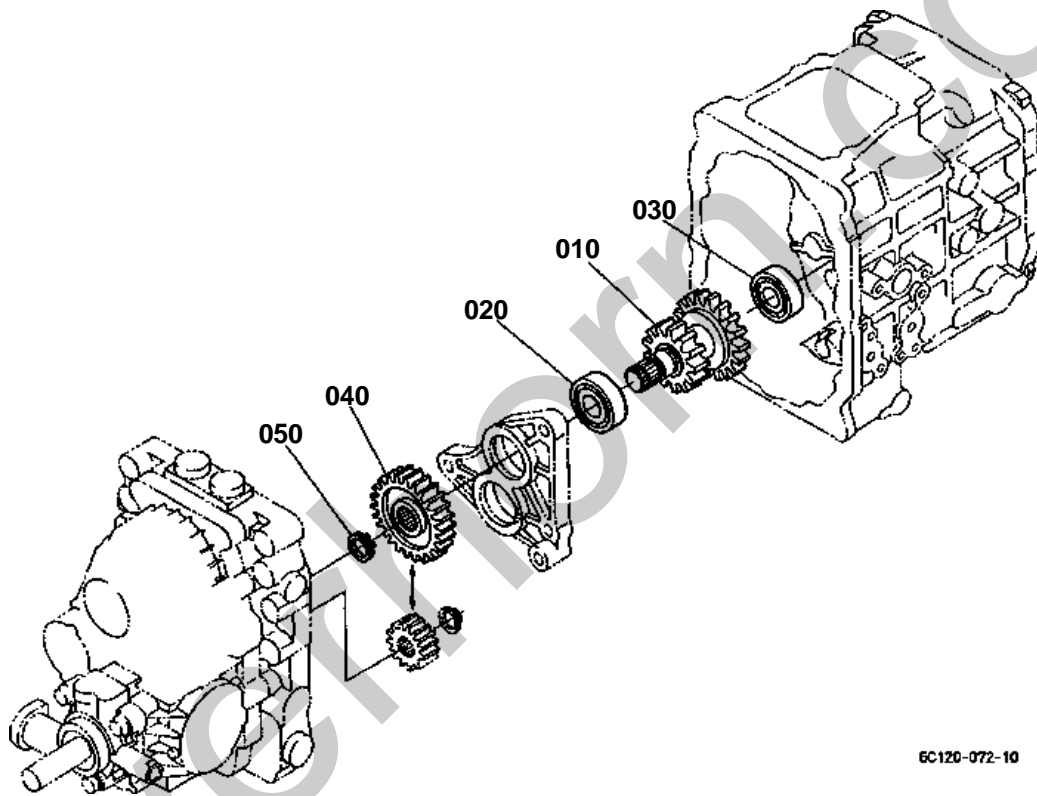

6C120-072-10



## 2ND SHAFT [HST TYPE]

↔ Interchangeable; ≠ not interchangeable; ← new for old; → old for new

| REF.No | Part No.    | Description       | Q'ty | S.No. | I/C | REMARKS | Weight (kgf) | Weight (lb) |
|--------|-------------|-------------------|------|-------|-----|---------|--------------|-------------|
| 010    | 6C090-14210 | GEAR-SHAFT        | 1    |       |     | 13-18T  | 0.8          | 1.76        |
| 020    | 52300-16180 | BEARING           | 1    |       |     |         | 0.05         | 0.11        |
| 030    | 61361-14280 | BEARING BALL      | 1    |       |     |         | 0.09         | 0.198       |
| 040    | 6C050-14280 | GEAR              | 1    |       |     | 27T     | 0.32         | 0.704       |
| 050    | 04612-00190 | CIR CLIP EXTERNAL | 1    |       |     |         | 0.001        | 0.0022      |

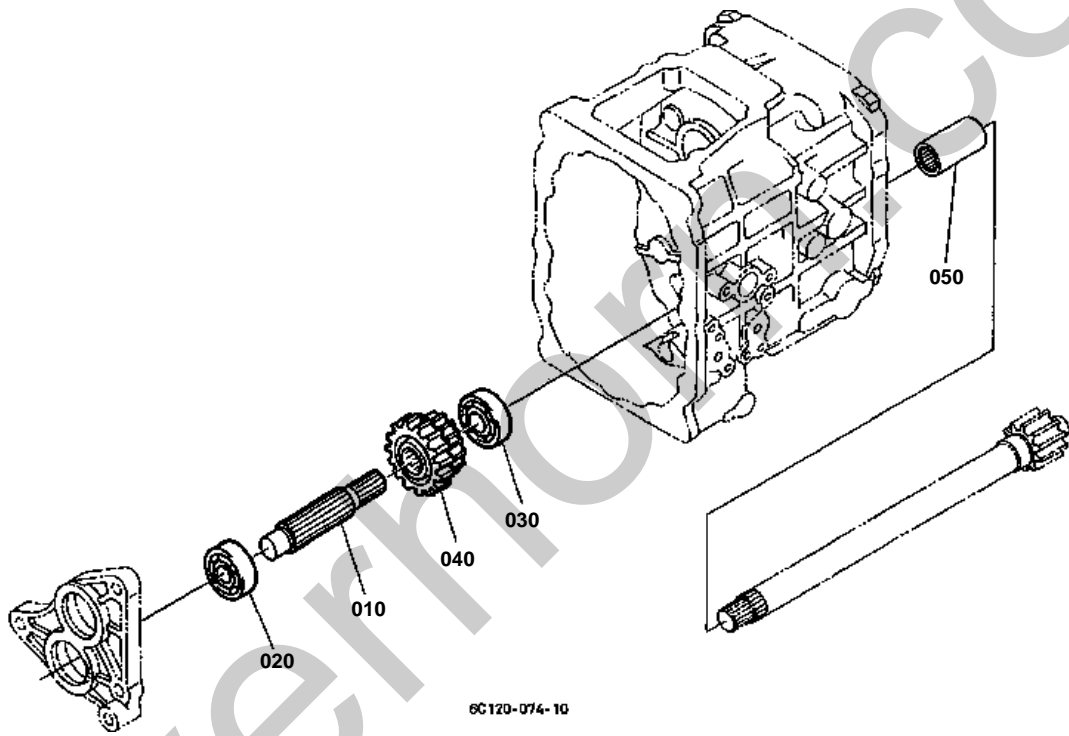



**3RD SHAFT [HST TYPE]**

↔ Interchangeable; ≠ not interchangeable; ← new for old; → old for new

| REF.No | Part No.    | Description  | Q'ty | S.No. | I/C | REMARKS | Weight (kgf) | Weight (lb) |
|--------|-------------|--------------|------|-------|-----|---------|--------------|-------------|
| 010    | 6C090-14310 | SHAFT        | 1    |       |     |         | 0.35         | 0.77        |
| 020    | 08101-06204 | BEARING BALL | 1    |       |     |         | 0.102        | 0.2244      |
| 030    | 08101-06304 | BEARING BALL | 1    |       |     |         | 0.146        | 0.3212      |
| 040    | 6C090-14320 | GEAR         | 1    |       |     | 17-13T  | 0.44         | 0.968       |
| 050    | 6C050-14520 | COUPLING     | 1    |       |     |         | 0.099        | 0.2178      |

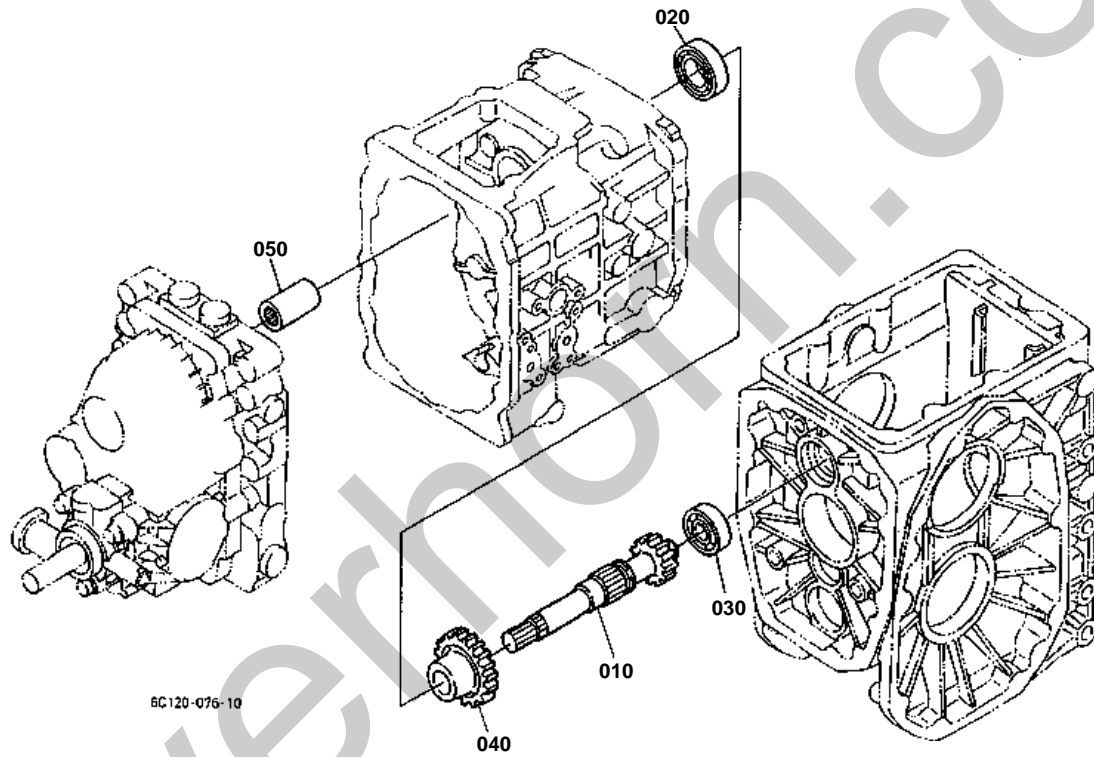



# 4TH SHAFT [HST TYPE]

↔ Interchangeable; ≠ not interchangeable; ← new for old; → old for new

| REF.No | Part No.    | Description  | Q'ty | S.No. | I/C | REMARKS | Weight (kgf) | Weight (lb) |
|--------|-------------|--------------|------|-------|-----|---------|--------------|-------------|
| 010    | 6C050-14410 | GEAR-SHAFT   | 1    |       |     | 14T     | 0.635        | 1.397       |
| 020    | 08101-06205 | BEARING BALL | 1    |       |     |         | 0.14         | 0.308       |
| 030    | 61361-14280 | BEARING BALL | 1    |       |     |         | 0.09         | 0.198       |
| 040    | 6C050-14450 | GEAR         | 1    |       |     | 18T     | 0.28         | 0.616       |
| 050    | 6C050-14520 | COUPLING     | 1    |       |     |         | 0.099        | 0.2178      |

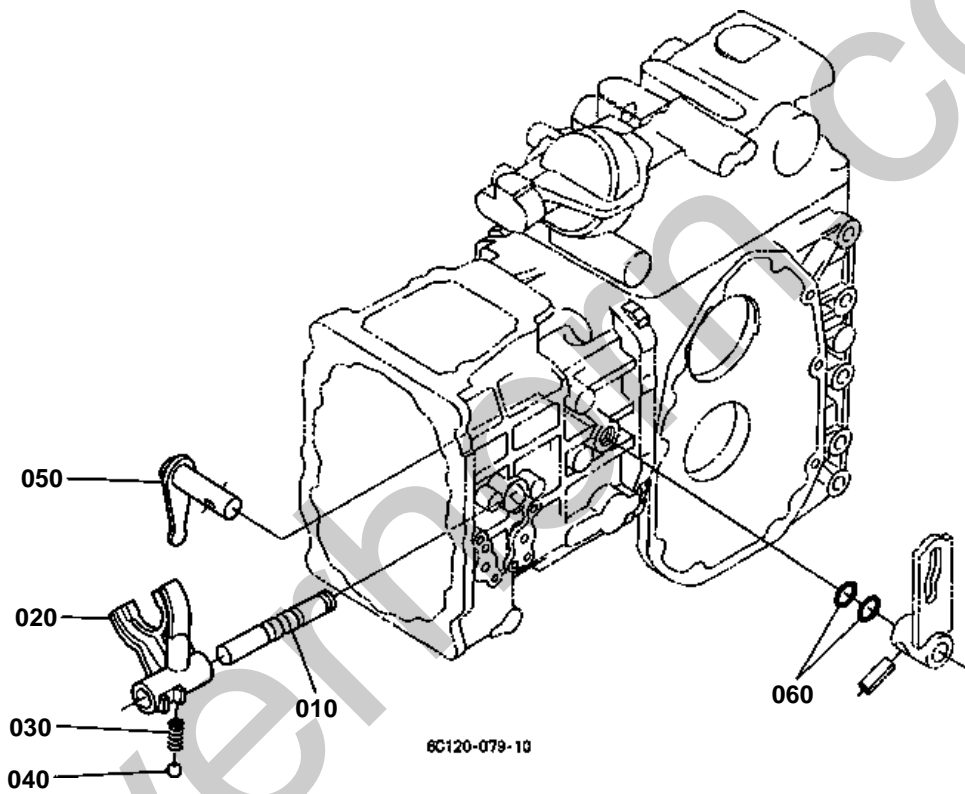



# RANGE GEAR SHIFT FORK [HST TYPE]

↔ Interchangeable; ≠ not interchangeable; ← new for old; → old for new

| REF.No | Part No.    | Description      | Q'ty | S.No. | I/C | REMARKS | Weight (kgf) | Weight (lb) |
|--------|-------------|------------------|------|-------|-----|---------|--------------|-------------|
| 010    | 6C050-18410 | ROD FORK         | 1    |       |     |         | 0.118        | 0.2596      |
| 020    | 6C040-18420 | FORK RANGE SHIFT | 1    |       |     |         | 0.079        | 0.1738      |
| 030    | 62061-18260 | SPRING STOPPER   | 1    |       |     |         | 0.002        | 0.0044      |
| 040    | 07715-01605 | BALL             | 1    |       |     |         | 0.003        | 0.0066      |
| 050    | 6C040-18510 | ARM RANGE SHIFT  | 1    |       |     |         | 0.075        | 0.165       |
| 060    | 04811-00160 | O RING           | 2    |       |     |         | 0.001        | 0.0022      |

Silverhorn.CO.UK

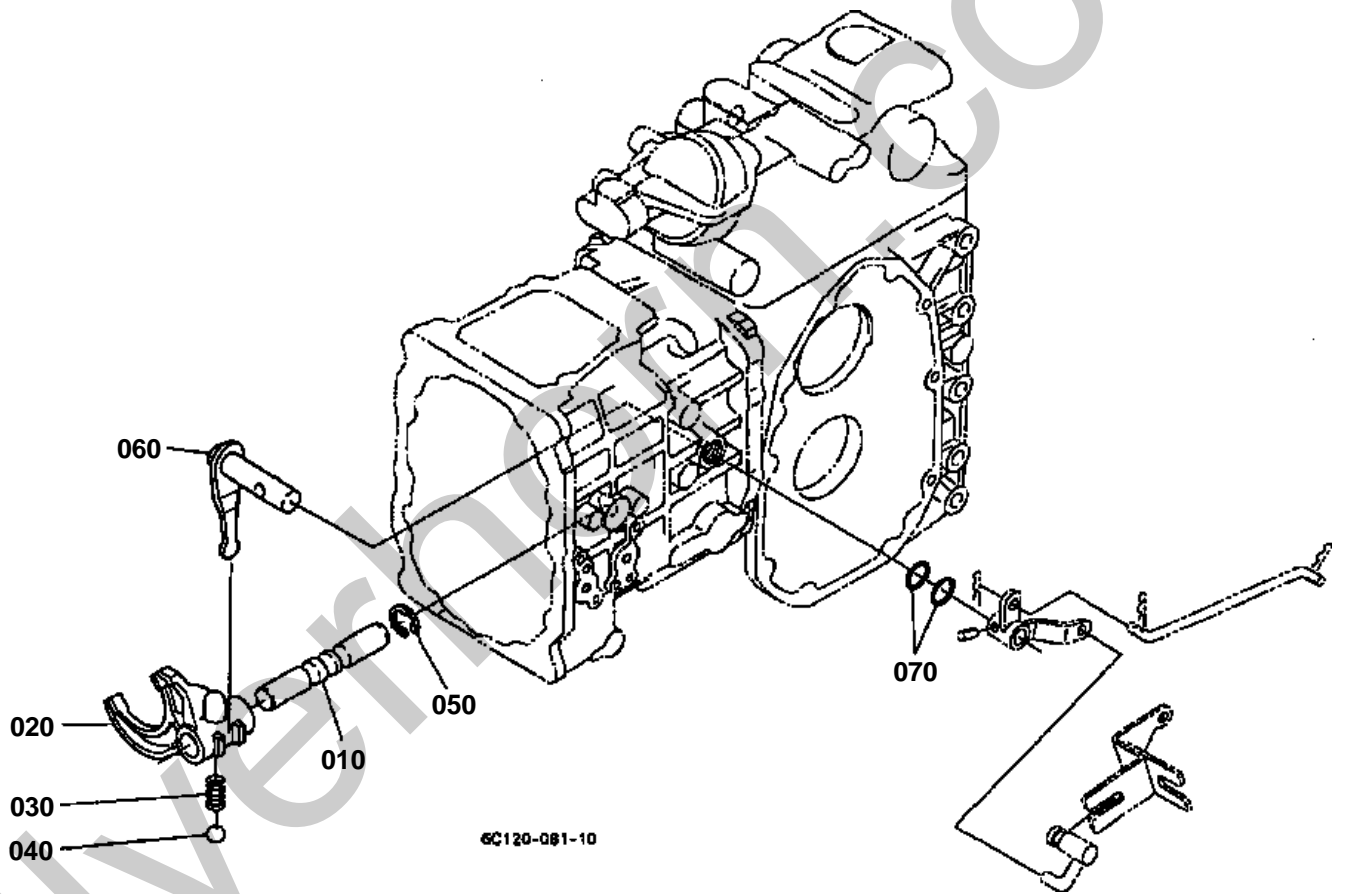



PTO GEAR SHIFT FORK [HST TYPE]

↔ Interchangeable; ≠ not interchangeable; ← new for old; → old for new

| REF.No | Part No.    | Description       | Q'ty | S.No.  | I/C | REMARKS | Weight (kgf) | Weight (lb) |
|--------|-------------|-------------------|------|--------|-----|---------|--------------|-------------|
| 010    | 6C090-18612 | ROD FORK          | 1    |        |     |         | 0.11         | 0.242       |
| 020    | 6C090-18620 | FORK PTO SHIFT    | 1    |        |     |         | 0.09         | 0.198       |
| 030    | 62061-18260 | SPRING STOPPER    | 1    |        |     |         | 0.002        | 0.0044      |
| 040    | 07715-01605 | BALL              | 1    |        |     |         | 0.003        | 0.0066      |
| 050    | 04613-50120 | CIR CLIP EXTERNAL | 1    |        |     |         | 0.001        | 0.0022      |
| 060    | 6C040-18710 | ARM PTO SHIFT     | 1    | ≤53770 |     |         | 0            | 0           |
| 060    | 6C040-18712 | ARM PTO SHIFT     | 1    | ≥53771 | ←   |         | 0            | 0           |
| 070    | 04811-00160 | O RING            | 2    |        |     |         | 0.001        | 0.0022      |

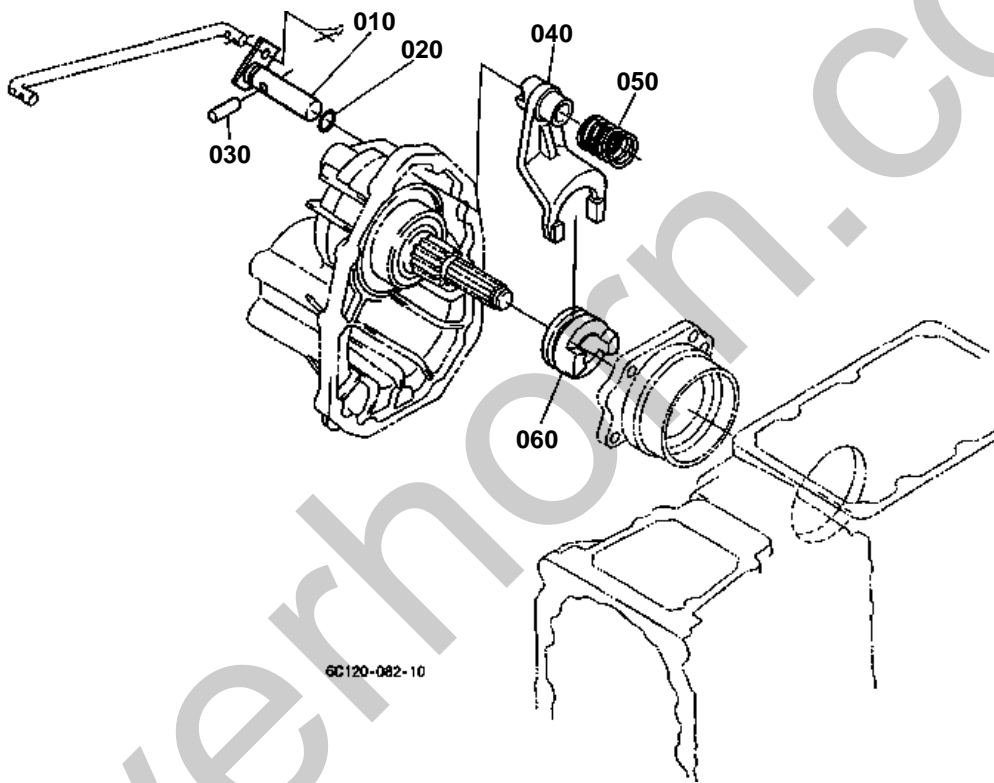

GC120-082-10





# DIFFERENTIAL LOCK SHIFT FORK

↔ Interchangeable; ≠ not interchangeable; ← new for old; → old for new

| REF.No | Part No.    | Description          | Q'ty | S.No.   | I/C | REMARKS | Weight (kgf) | Weight (lb) |
|--------|-------------|----------------------|------|---------|-----|---------|--------------|-------------|
| 010    | 6C040-19120 | ROD FORK             | 1    |         |     |         | 0.17         | 0.374       |
| 020    | 04811-06120 | O RING               | 1    | <=62421 |     |         | 0.001        | 0.0022      |
| 020    | 04816-06120 | O RING               | 1    | >=62422 | ←   |         | 0            | 0           |
| 030    | 6A100-19130 | PIN                  | 1    |         |     |         | 0.017        | 0.0374      |
| 040    | 6C040-19110 | FORK DIFF.LOCK SHIFT | 1    |         |     |         | 0.22         | 0.484       |
| 050    | 6C040-19130 | SPRING               | 1    |         |     |         | 0.014        | 0.0308      |
| 060    | 66611-15130 | CLUTCH DIFF.LOCK     | 1    |         |     |         | 0.2          | 0.44        |

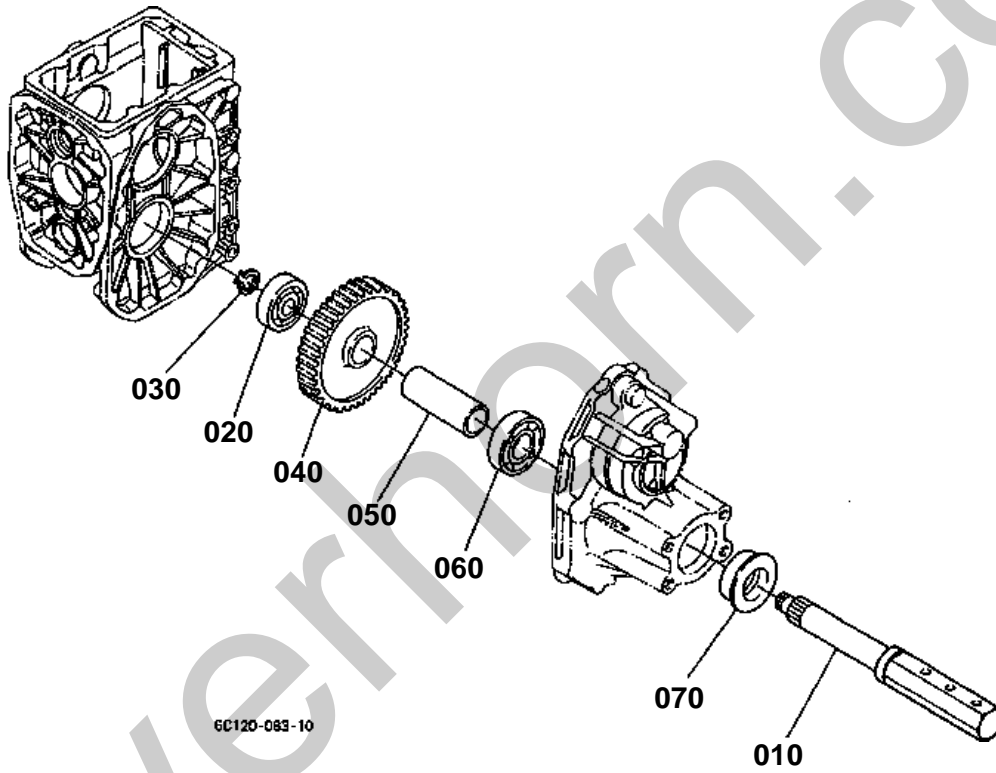

**REAR AXLE**

↔ Interchangeable; ≠ not interchangeable; ← new for old; → old for new

| REF.No | Part No.    | Description       | Q'ty | S.No. | I/C | REMARKS | Weight (kgf) | Weight (lb) |
|--------|-------------|-------------------|------|-------|-----|---------|--------------|-------------|
| 010    | 66611-17114 | AXLE REAR         | 2    |       |     |         | 4.64         | 10.208      |
| 020    | 08101-06306 | BEARING BALL      | 2    |       |     |         | 0.335        | 0.737       |
| 030    | 04612-00300 | CIR CLIP EXTERNAL | 2    |       |     |         | 0.003        | 0.0066      |
| 040    | 6C040-17130 | GEAR              | 2    |       |     | 57T     | 2.55         | 5.61        |
| 050    | 6C040-17140 | COLLAR            | 2    |       |     |         | 0.26         | 0.572       |
| 060    | 08101-06208 | BEARING BALL      | 2    |       |     |         | 0.355        | 0.781       |
| 070    | 09500-00014 | SEAL OIL          | 2    |       |     |         | 0.06         | 0.132       |

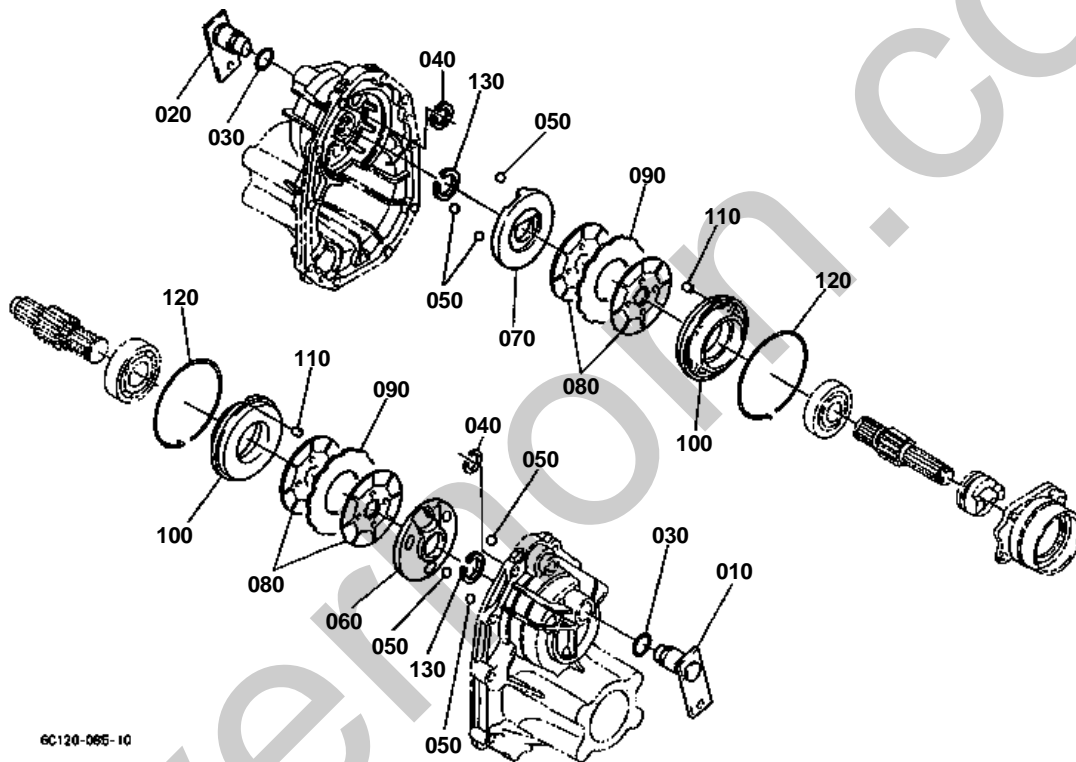

6C120-08E-10

**BRAKE [HST TYPE]**

↔ Interchangeable; ≠ not interchangeable; ← new for old; → old for new

| REF.No | Part No.    | Description       | Q'ty | S.No. | I/C | REMARKS | Weight (kgf) | Weight (lb) |
|--------|-------------|-------------------|------|-------|-----|---------|--------------|-------------|
| 010    | 6C040-22360 | LEVER CAM LH      | 1    |       |     |         | 0.32         | 0.704       |
| 020    | 6C040-22460 | LEVER CAM RH      | 1    |       |     |         | 0.33         | 0.726       |
| 030    | 04811-00210 | O RING            | 2    |       |     |         | 0.001        | 0.0022      |
| 040    | 67061-14370 | CIR-CLIP          | 2    |       |     |         | 0.002        | 0.0044      |
| 050    | 07715-00805 | BALL              | 6    |       |     |         | 0.016        | 0.0352      |
| 060    | 6C090-22320 | ACTUATOR LH       | 1    |       |     |         | 0.63         | 1.386       |
| 070    | 6C090-22420 | ACTUATOR RH       | 1    |       |     |         | 0.63         | 1.386       |
| 080    | 6C140-22350 | DISK BRAKE        | 4    |       |     |         | 0.18         | 0.396       |
| 090    | 6C140-22340 | PLATE FRICTION    | 2    |       |     |         | 0.12         | 0.264       |
| 100    | 6C110-22380 | HOLDER BEARING    | 2    |       |     |         | 1.02         | 2.244       |
| 110    | 6C040-22440 | PIN               | 2    |       |     |         | 0.004        | 0.0088      |
| 120    | 6A320-22390 | CIR-CLIP INTERNAL | 2    |       |     |         | 0.038        | 0.0836      |
| 130    | 70435-51590 | CIR-CLIP          | 2    |       |     |         | 0.002        | 0.0044      |

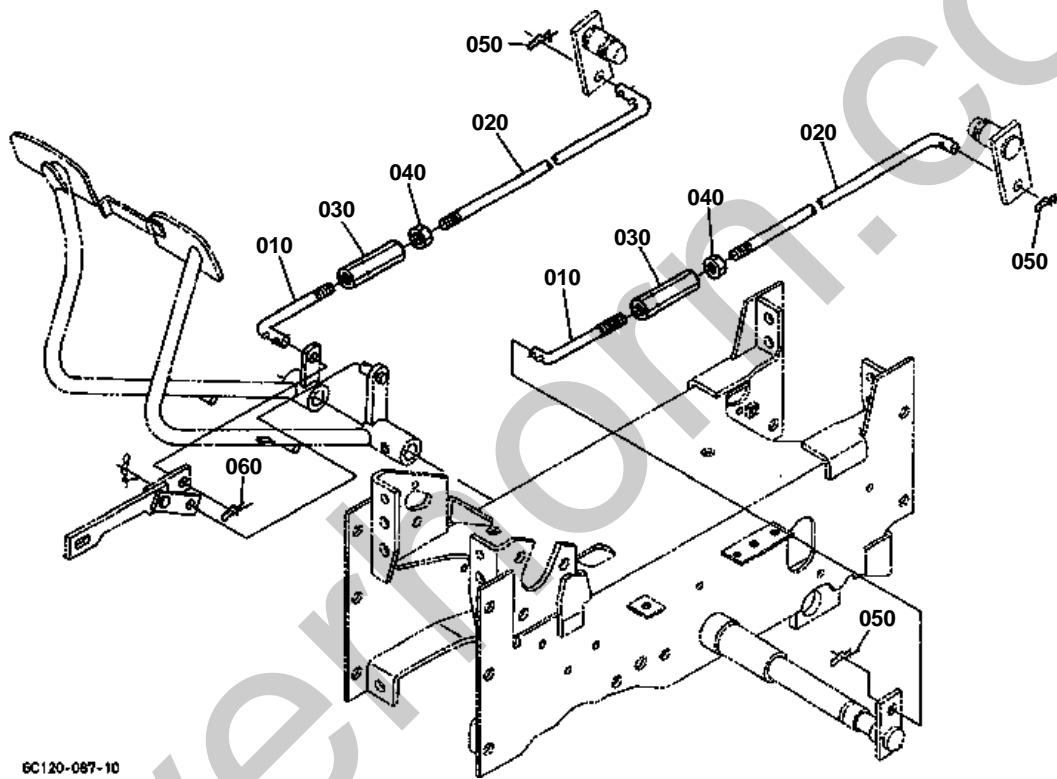

6C120-087-10

**BRAKE ROD 1 [HST TYPE]**

↔ Interchangeable; ≠ not interchangeable; ← new for old; → old for new

| REF.No | Part No.    | Description     | Q'ty | S.No. | I/C | REMARKS | Weight (kgf) | Weight (lb) |
|--------|-------------|-----------------|------|-------|-----|---------|--------------|-------------|
| 010    | 6C040-42350 | ROD BRAKE FRONT | 2    |       |     |         | 0.068        | 0.1496      |
| 020    | 6C040-42360 | ROD BRAKE REAR  | 2    |       |     |         | 0.23         | 0.506       |
| 030    | 6C040-42370 | TURNBUCKLE      | 2    |       |     |         | 0.06         | 0.132       |
| 040    | 02118-50100 | NUT             | 2    |       |     |         | 0.005        | 0.011       |
| 050    | 6C040-42390 | PIN SNAP        | 3    |       |     |         | 0.002        | 0.0044      |
| 060    | 05525-61000 | PIN SNAP        | 1    |       |     |         | 0.002        | 0.0044      |

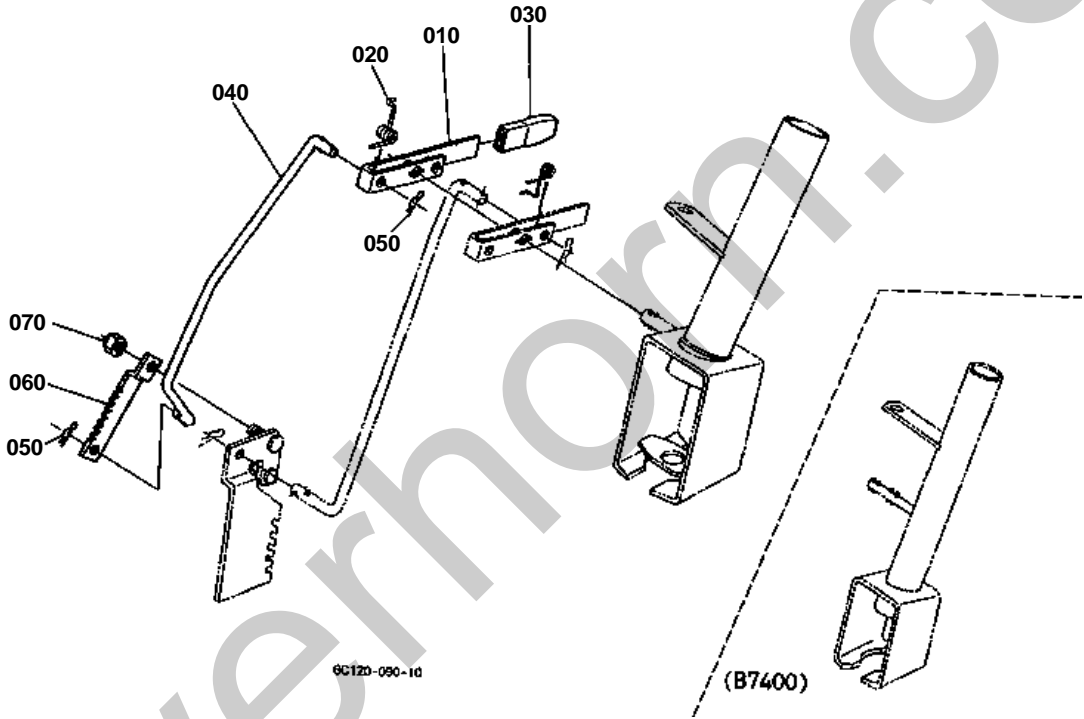





**PARKING BRAKE LEVER [HST TYPE] [EXCEPT[AU]]**  
[EXCEPT[AU]]

↔ Interchangeable; ≠ not interchangeable; ← new for old; → old for new

| REF.No | Part No.    | Description      | Q'ty | S.No. | I/C | REMARKS | Weight (kgf) | Weight (lb) |
|--------|-------------|------------------|------|-------|-----|---------|--------------|-------------|
| 010    | 6C040-41350 | LEVER            | 1    |       |     |         | 0.104        | 0.2288      |
| 020    | 6C040-41380 | SPRING RETURN    | 1    |       |     |         | 0.008        | 0.0176      |
| 030    | 6C040-41360 | GRIP LEVER       | 1    |       |     |         | 0.012        | 0.0264      |
| 040    | 6C040-41373 | ROD BRAKE        | 1    |       |     |         | 0.22         | 0.484       |
| 050    | 05525-50800 | PIN SNAP         | 2    |       |     |         | 0.001        | 0.0022      |
| 060    | 6C040-42250 | PLATE BRAKE LOCK | 1    |       |     |         | 0.07         | 0.154       |
| 070    | 50591-62370 | NUT              | 1    |       |     |         | 0.005        | 0.011       |

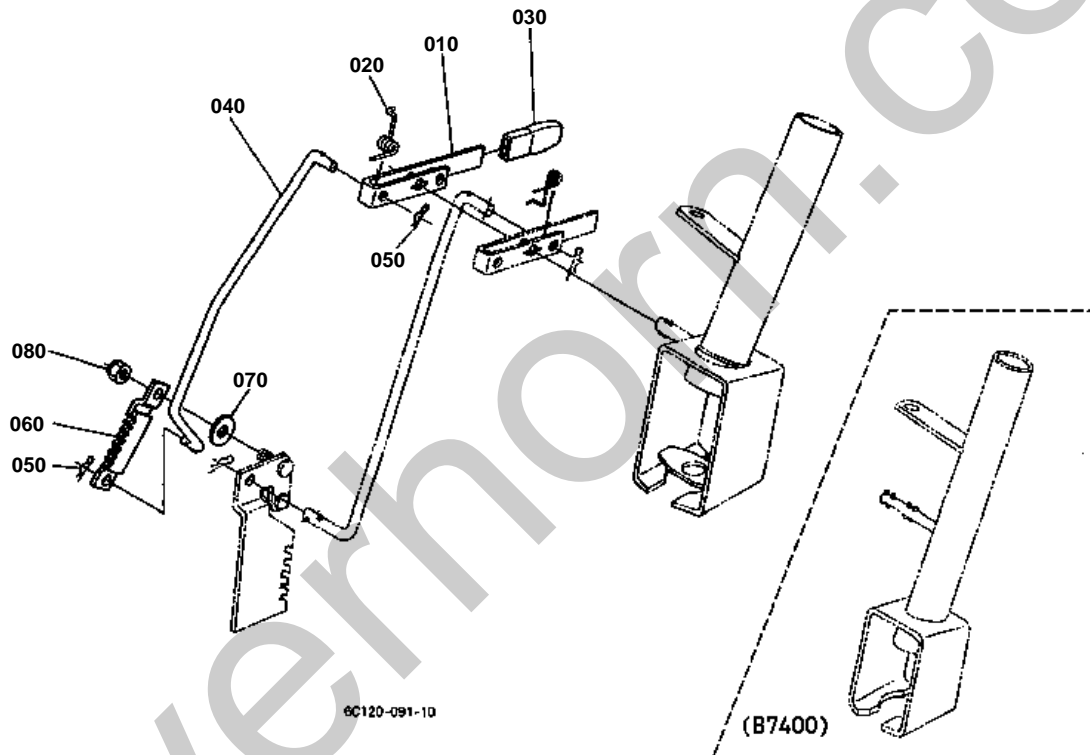



# PARKING BRAKE LEVER [HST TYPE] [AU]

↔ Interchangeable; ≠ not interchangeable; ← new for old; → old for new

| REF.No | Part No.    | Description      | Q'ty | S.No. | I/C | REMARKS | Weight (kgf) | Weight (lb) |
|--------|-------------|------------------|------|-------|-----|---------|--------------|-------------|
| 010    | 6C040-41350 | LEVER            | 1    |       |     |         | 0.104        | 0.2288      |
| 020    | 6C040-41380 | SPRING RETURN    | 1    |       |     |         | 0.008        | 0.0176      |
| 030    | 6C040-41360 | GRIP LEVER       | 1    |       |     |         | 0.012        | 0.0264      |
| 040    | 6C040-41373 | ROD BRAKE        | 1    |       |     |         | 0.22         | 0.484       |
| 050    | 05525-50800 | PIN SNAP         | 2    |       |     |         | 0.001        | 0.0022      |
| 060    | 6C045-42250 | PLATE BRAKE LOCK | 1    |       |     |         | 0.108        | 0.2376      |
| 070    | 04015-60080 | WASHER PLAIN     | 1    |       |     |         | 0.01         | 0.022       |
| 080    | 50591-62370 | NUT              | 1    |       |     |         | 0.005        | 0.011       |

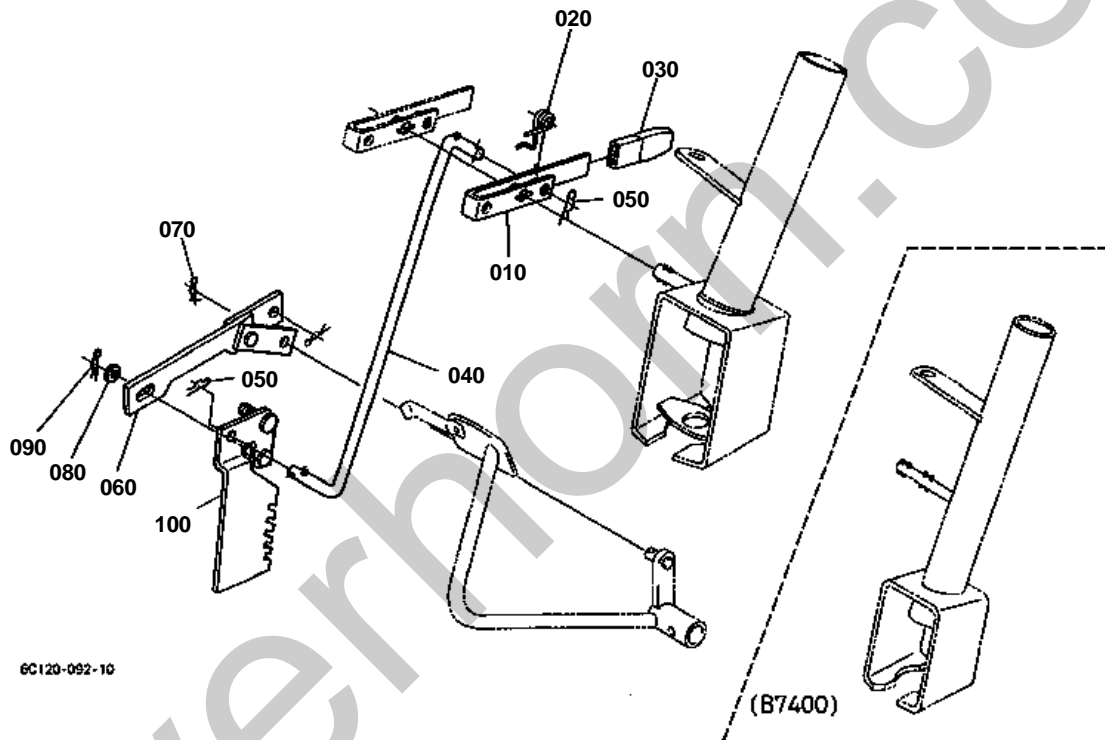

6C120-092-10

(B7400)



# SPEED SET LEVER [HST TYPE]

↔ Interchangeable; ≠ not interchangeable; ← new for old; → old for new

| REF.No | Part No.    | Description   | Q'ty | S.No. | I/C | REMARKS | Weight (kgf) | Weight (lb) |
|--------|-------------|---------------|------|-------|-----|---------|--------------|-------------|
| 010    | 6C040-41350 | LEVER         | 1    |       |     |         | 0.104        | 0.2288      |
| 020    | 6C050-41390 | SPRING RETURN | 1    |       |     |         | 0.006        | 0.0132      |
| 030    | 6C040-41360 | GRIP LEVER    | 1    |       |     |         | 0.012        | 0.0264      |
| 040    | 6C070-41382 | ROD           | 1    |       |     |         | 0.18         | 0.396       |
| 050    | 05525-50800 | PIN SNAP      | 2    |       |     |         | 0.001        | 0.0022      |
| 060    | 6C050-43340 | ASSY LINK     | 1    |       |     |         | 0.142        | 0.3124      |
| 070    | 52300-34120 | PIN SNAP      | 1    |       |     |         | 0.001        | 0.0022      |
| 080    | 04013-60080 | WASHER PLAIN  | 1    |       |     |         | 0.002        | 0.0044      |
| 090    | 05525-50800 | PIN SNAP      | 1    |       |     |         | 0.001        | 0.0022      |
| 100    | 6C050-43333 | ARM           | 1    |       |     |         | 0.33         | 0.726       |

NEUTRAL HOLDER LINK [HST TYPE]

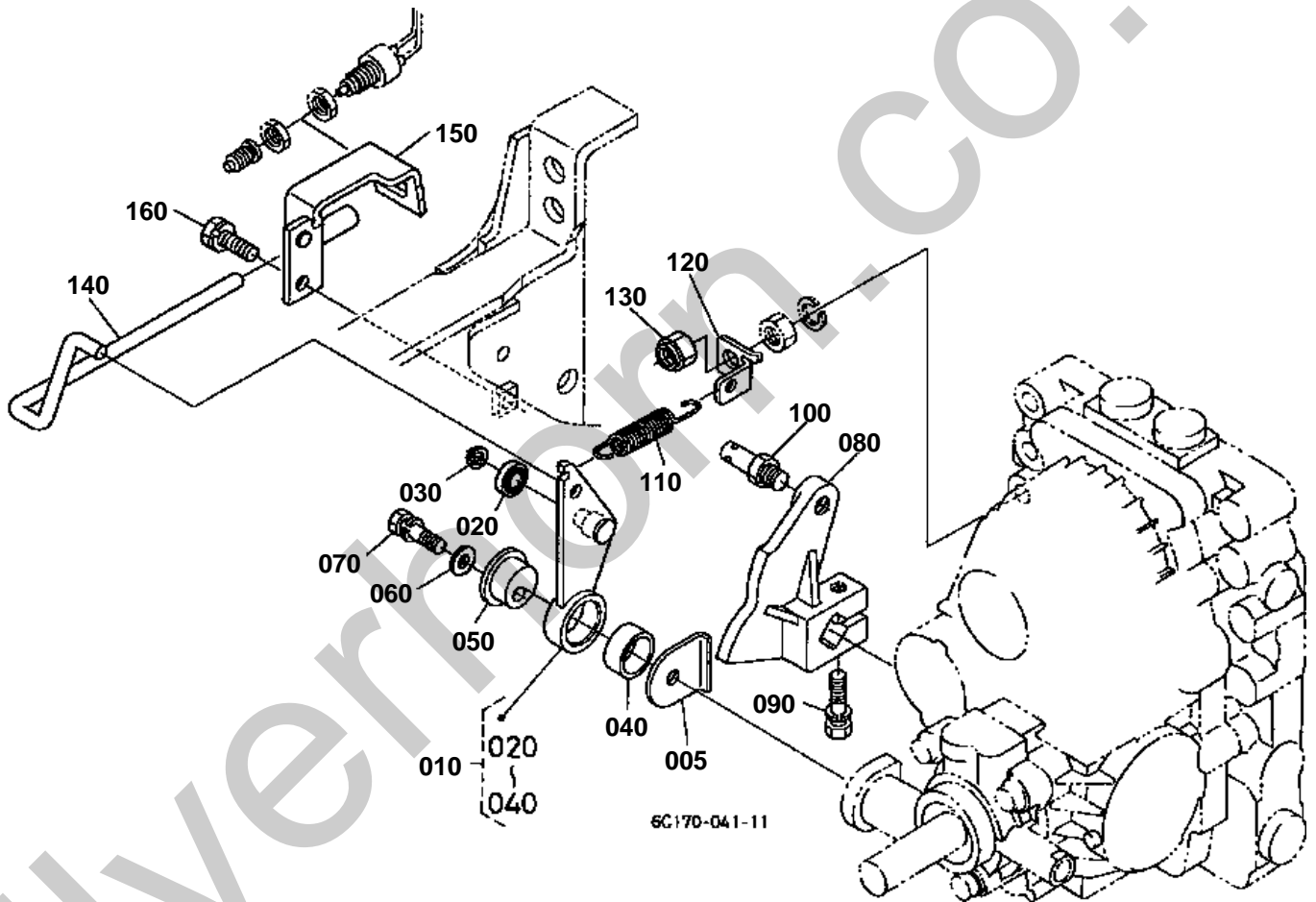



# NEUTRAL HOLDER LINK [HST TYPE]

↔ Interchangeable; ≠ not interchangeable; ← new for old; → old for new

| REF.No | Part No.    | Description         | Q'ty | S.No.   | I/C | REMARKS | Weight (kgf) | Weight (lb) |
|--------|-------------|---------------------|------|---------|-----|---------|--------------|-------------|
| 005    | 6C150-43470 | SPACER              | 1    | >=54795 |     |         | 0            | 0           |
| 010    | 6C150-43410 | ASSY ARM NEUTRAL    | 1    | <=52762 |     |         | 0            | 0           |
| 010    | 6C150-43413 | ASSY ARM NEUTRAL    | 1    | >=52763 | ←   |         | 0            | 0           |
| 020    | 08141-06801 | BEARING BALL        | 1    | <=52762 |     |         | 0.006        | 0.0132      |
| 020    | 32721-43420 | BEARING BALL        | 1    | >=52763 | ←   |         | 0.007        | 0.0154      |
| 030    | 04612-00120 | CIR CLIP EXTERNAL   | 1    |         |     |         | 0.001        | 0.0022      |
| 040    | 66204-43572 | BUSH                | 1    |         |     |         | 0.003        | 0.0066      |
| 050    | 66204-43352 | SHAFT HOLDER        | 1    |         |     |         | 0.072        | 0.1584      |
| 060    | 04012-50080 | WASHER PLAIN        | 1    |         |     |         | 0.001        | 0.0022      |
| 070    | 01123-50835 | BOLT                | 1    |         |     |         | 0.02         | 0.044       |
| 080    | 6C070-43310 | HOLDER NEUTRAL      | 1    |         |     |         | 0.38         | 0.836       |
| 090    | 01123-50835 | BOLT                | 1    |         |     |         | 0.02         | 0.044       |
| 100    | 32721-43510 | STUD                | 1    |         |     |         | 0.027        | 0.0594      |
| 110    | 32721-43470 | SPRING              | 1    |         |     |         | 0.044        | 0.0968      |
| 120    | 6C150-43480 | HOOK SPRING         | 1    |         |     |         | 0            | 0           |
| 130    | 02574-50100 | NUT LOCK            | 1    |         |     |         | 0.007        | 0.0154      |
| 140    | 6C150-43430 | ROD HST NEUTRAL     | 1    |         |     |         | 0            | 0           |
| 150    | 6C150-43443 | STAY NEUTRAL SWITCH | 1    |         |     |         | 0.145        | 0.319       |
| 160    | 01123-50820 | BOLT                | 1    |         |     |         | 0.011        | 0.0242      |

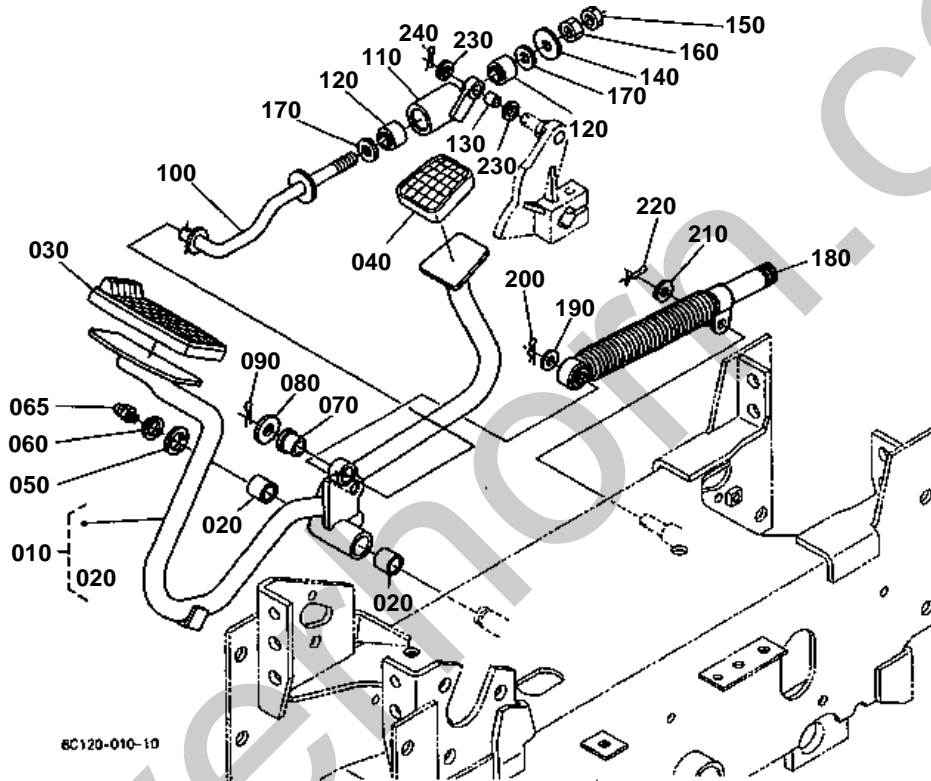



**SPEED CONTROL PEDAL [HST TYPE]**

↔ Interchangeable; ≠ not interchangeable; ← new for old; → old for new

| REF.No | Part No.    | Description       | Q'ty | S.No.   | I/C | REMARKS | Weight (kgf) | Weight (lb) |
|--------|-------------|-------------------|------|---------|-----|---------|--------------|-------------|
| 010    | 6C070-43400 | ASSY PEDAL HST    | 1    | ≤=57721 |     |         | 1.79         | 3.938       |
| 010    | 6C070-43403 | ASSY PEDAL HST    | 1    | ≥=57722 | ←   |         | 1.82         | 4.004       |
| 020    | 08511-01610 | BUSH              | 2    |         |     |         | 0.005        | 0.011       |
| 030    | 37410-44120 | COVER PEDAL       | 1    |         |     |         | 0.08         | 0.176       |
| 040    | 37410-42760 | COVER PEDAL       | 1    |         |     |         | 0.025        | 0.055       |
| 050    | 45403-41330 | COLLAR DISTANCE   | 1    |         |     |         | 0.01         | 0.022       |
| 060    | 04612-00160 | CIR CLIP EXTERNAL | 1    |         |     |         | 0.001        | 0.0022      |
| 065    | 06613-10675 | NIPPLE GREASE     | 1    |         |     |         | 0.003        | 0.0066      |
| 070    | 32721-43540 | BUSH              | 1    |         |     |         | 0.001        | 0.0022      |
| 080    | 04013-60100 | WASHER PLAIN      | 1    |         |     |         | 0.004        | 0.0088      |
| 090    | 05511-52520 | PIN SPLIT         | 1    |         |     |         | 0.001        | 0.0022      |
| 100    | 32721-43520 | ROD               | 1    |         |     |         | 0.167        | 0.3674      |
| 110    | 32721-43530 | ROD               | 1    |         |     |         | 0.2          | 0.44        |
| 120    | 6A110-18260 | CUSHION RUBBER    | 2    |         |     |         | 0.012        | 0.0264      |
| 130    | 08511-01015 | BUSH              | 1    |         |     |         | 0.009        | 0.0198      |
| 140    | 04015-50100 | WASHER PLAIN      | 1    |         |     |         | 0.016        | 0.0352      |
| 150    | 02116-50100 | NUT               | 1    |         |     |         | 0.004        | 0.0088      |
| 160    | 02118-50100 | NUT               | 1    |         |     |         | 0.005        | 0.011       |
| 170    | 04011-50100 | WASHER PLAIN      | 2    |         |     |         | 0.002        | 0.0044      |
| 180    | 6C052-43350 | DAMPER HST        | 1    |         |     |         | 0.29         | 0.638       |
| 190    | 04012-50080 | WASHER PLAIN      | 1    |         |     |         | 0.001        | 0.0022      |
| 200    | 05525-50800 | PIN SNAP          | 1    |         |     |         | 0.001        | 0.0022      |
| 210    | 04012-50080 | WASHER PLAIN      | 1    |         |     |         | 0.001        | 0.0022      |
| 220    | 52300-34120 | PIN SNAP          | 1    |         |     |         | 0.001        | 0.0022      |
| 230    | 04011-50100 | WASHER PLAIN      | 2    |         |     |         | 0.002        | 0.0044      |
| 240    | 05511-50320 | PIN SPLIT         | 1    |         |     |         | 0.002        | 0.0044      |

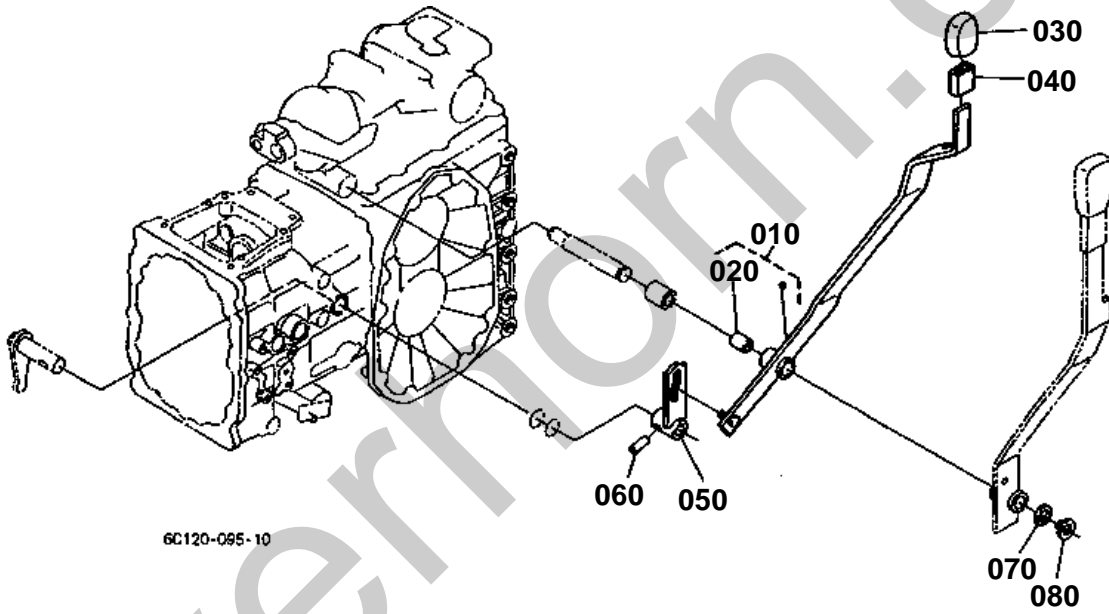

6C120-095-10



# RANGE GEAR SHIFT LEVER [HST TYPE]

↔ Interchangeable; ≠ not interchangeable; ← new for old; → old for new

| REF.No | Part No.    | Description       | Q'ty | S.No. | I/C | REMARKS | Weight (kgf) | Weight (lb) |
|--------|-------------|-------------------|------|-------|-----|---------|--------------|-------------|
| 010    | 6C040-42600 | LEVER RANGE SHIFT | 1    |       |     |         | 0.83         | 1.826       |
| 020    | 08511-01825 | BUSH              | 1    |       |     |         | 0.01         | 0.022       |
| 030    | 6A320-42630 | GRIP LEVER        | 1    |       |     |         | 0.019        | 0.0418      |
| 040    | 37410-43570 | PIPE              | 1    |       |     |         | 0.005        | 0.011       |
| 050    | 6C140-42620 | LEVER SHIFT ARM   | 1    |       |     |         | 0.17         | 0.374       |
| 060    | 05411-00832 | PIN SPRING        | 1    |       |     |         | 0.035        | 0.077       |
| 070    | 04011-50180 | WASHER PLAIN      | 1    |       |     |         | 0.012        | 0.0264      |
| 080    | 04612-00180 | CIR CLIP EXTERNAL | 1    |       |     |         | 0.001        | 0.0022      |

FRONT WHEEL DRIVE LEVER

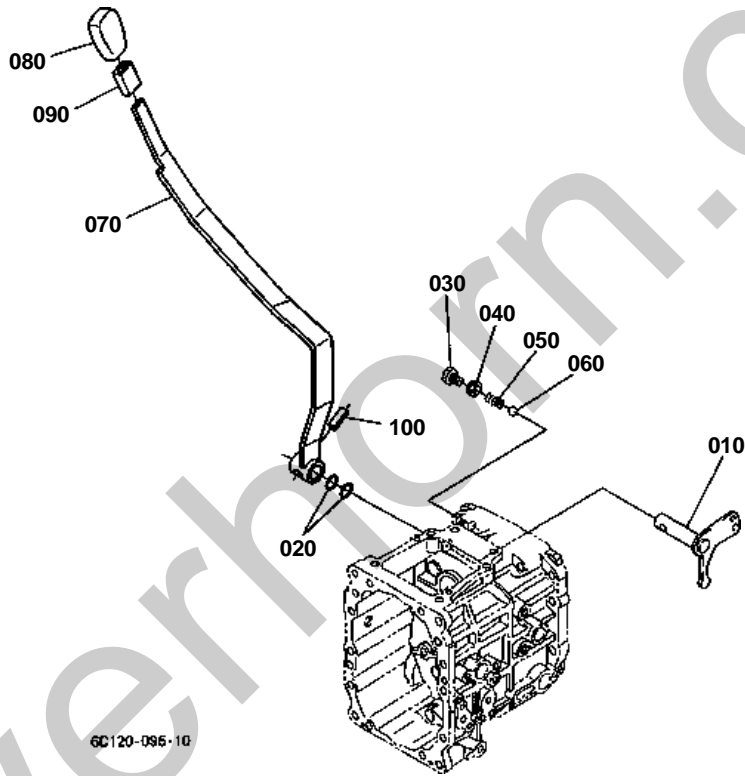



# FRONT WHEEL DRIVE LEVER

↔ Interchangeable; ≠ not interchangeable; ← new for old; → old for new

| REF.No | Part No.    | Description        | Q'ty | S.No.  | I/C | REMARKS | Weight (kgf) | Weight (lb) |
|--------|-------------|--------------------|------|--------|-----|---------|--------------|-------------|
| 010    | 6C040-19210 | ARM 4WD SHIFT      | 1    |        |     |         | 0.19         | 0.418       |
| 020    | 04811-00160 | O RING             | 2    |        |     |         | 0.001        | 0.0022      |
| 030    | 6C040-19222 | BOLT               | 1    |        |     |         | 0.015        | 0.033       |
| 040    | 04717-01000 | WASHER WITH RUBBER | 1    |        |     |         | 0.001        | 0.0022      |
| 050    | 62061-18260 | SPRING STOPPER     | 1    |        |     |         | 0.002        | 0.0044      |
| 060    | 07715-01605 | BALL               | 1    |        |     |         | 0.003        | 0.0066      |
| 070    | 6C040-42910 | LEVER 4WD CHANGE   | 1    | ≤58741 |     |         | 0            | 0           |
| 070    | 6C040-42913 | LEVER 4WD CHANGE   | 1    | ≥58742 | ←   |         | 0.66         | 1.452       |
| 080    | 6A320-42630 | GRIP LEVER         | 1    |        |     |         | 0.019        | 0.0418      |
| 090    | 37410-43570 | PIPE               | 1    |        |     |         | 0.005        | 0.011       |
| 100    | 05411-00832 | PIN SPRING         | 1    |        |     |         | 0.035        | 0.077       |

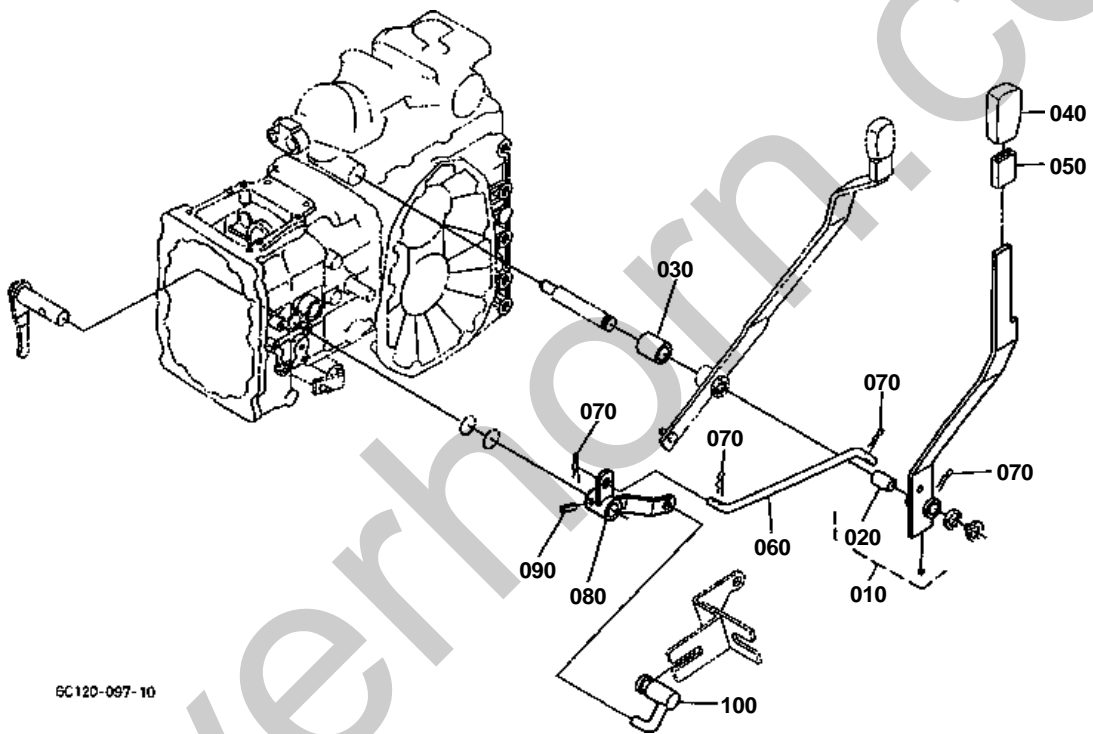

6C120-097-10



# PTO GEAR SHIFT LEVER

↔ Interchangeable; ≠ not interchangeable; ← new for old; → old for new

| REF.No | Part No.    | Description        | Q'ty | S.No. | I/C | REMARKS | Weight (kgf) | Weight (lb) |
|--------|-------------|--------------------|------|-------|-----|---------|--------------|-------------|
| 010    | 6C120-42702 | LEVER PTO SHIFT    | 1    |       |     |         | 0.72         | 1.584       |
| 020    | 08511-01825 | BUSH               | 1    |       |     |         | 0.01         | 0.022       |
| 030    | 6C120-42750 | COLLAR             | 1    |       |     |         | 0.055        | 0.121       |
| 040    | 6A320-42780 | GRIP LEVER         | 1    |       |     |         | 0.034        | 0.0748      |
| 050    | 6A100-18560 | CUSHION            | 1    |       |     |         | 0.005        | 0.011       |
| 060    | 6C040-42743 | ROD PTO            | 1    |       |     |         | 0.15         | 0.33        |
| 070    | 05525-61000 | PIN SNAP           | 4    |       |     |         | 0.002        | 0.0044      |
| 080    | 6C090-42720 | LEVER SHIFT ARM    | 1    |       |     |         | 0.22         | 0.484       |
| 090    | 05411-00832 | PIN SPRING         | 1    |       |     |         | 0.035        | 0.077       |
| 100    | 6C050-42642 | ROD NEUTRAL SWITCH | 1    |       |     |         | 0.113        | 0.2486      |

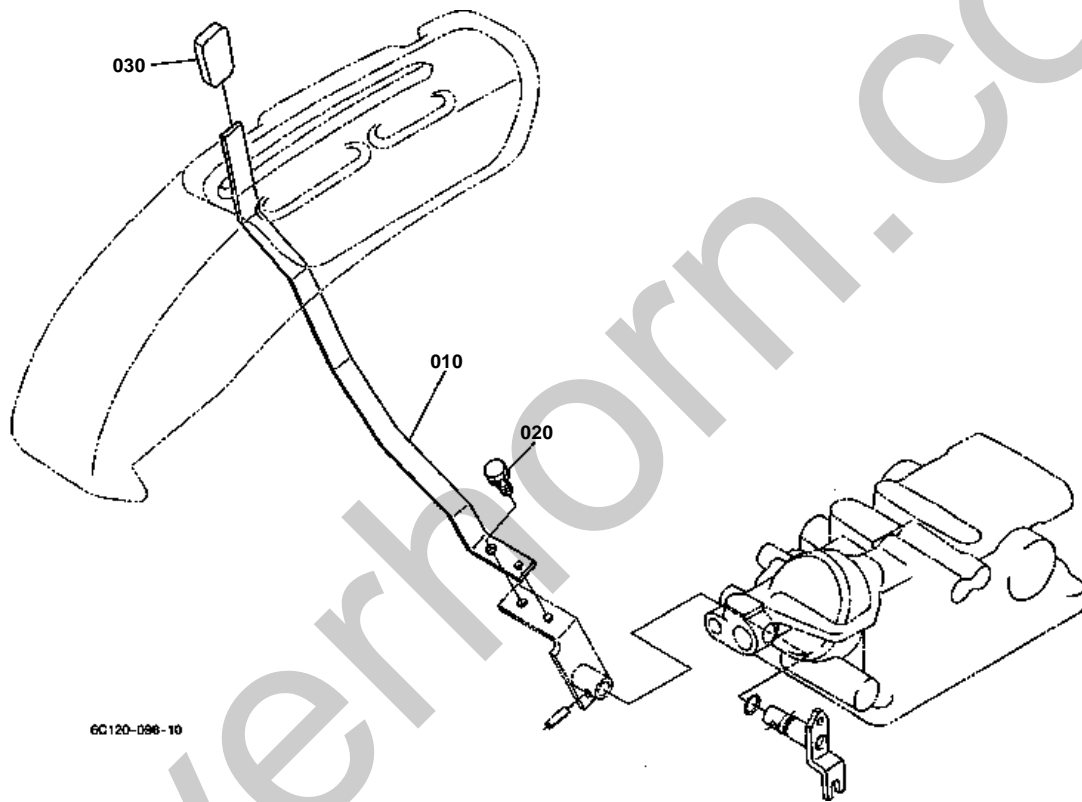

6C120-096-10





# HYDRAULIC CONTROL LEVER

↔ Interchangeable; ≠ not interchangeable; ← new for old; → old for new

| REF.No | Part No.    | Description       | Q'ty | S.No. | I/C | REMARKS | Weight (kgf) | Weight (lb) |
|--------|-------------|-------------------|------|-------|-----|---------|--------------|-------------|
| 010    | 6C120-36280 | LEVER HYD.CONTROL | 1    |       |     |         | 0.32         | 0.704       |
| 020    | 01123-50820 | BOLT              | 1    |       |     |         | 0.011        | 0.0242      |
| 030    | 31351-36880 | GRIP LEVER        | 1    |       |     |         | 0.04         | 0.088       |

Silverhorn.CO.UK

BRAKE PEDAL

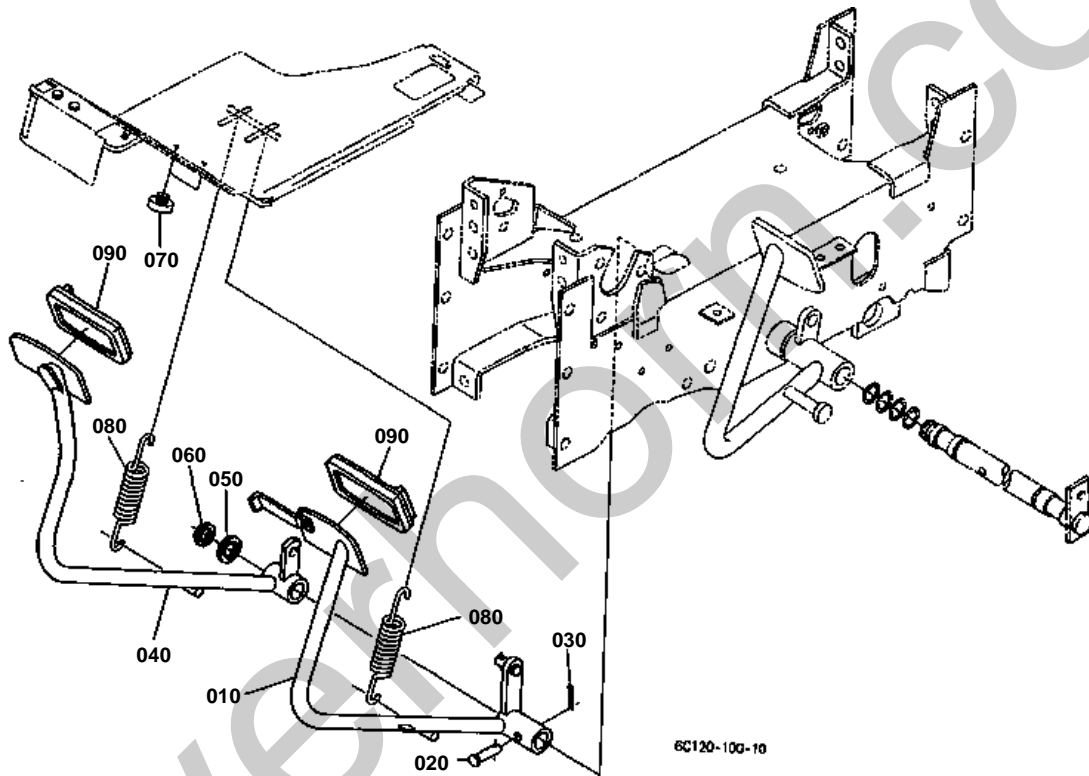

**BRAKE PEDAL**

↔ Interchangeable; ≠ not interchangeable; ← new for old; → old for new

| REF.No | Part No.    | Description         | Q'ty | S.No. | I/C | REMARKS | Weight (kgf) | Weight (lb) |
|--------|-------------|---------------------|------|-------|-----|---------|--------------|-------------|
| 010    | 6C040-42325 | PEDAL BRAKE LH      | 1    |       |     |         | 1.75         | 3.85        |
| 020    | 05122-50840 | PIN JOINT           | 1    |       |     |         | 0.017        | 0.0374      |
| 030    | 05511-50218 | PIN SPLIT           | 1    |       |     |         | 0.001        | 0.0022      |
| 040    | 6C040-42330 | PEDAL BRAKE RH      | 1    |       |     |         | 1.77         | 3.894       |
| 050    | 66591-43233 | COLLAR              | 1    |       |     |         | 0.004        | 0.0088      |
| 060    | 04612-00240 | CIR CLIP EXTERNAL   | 1    |       |     |         | 0.002        | 0.0044      |
| 070    | 6C040-42342 | CUSHION             | 2    |       |     |         | 0.005        | 0.011       |
| 080    | 66621-43270 | SPRING BRAKE RETURN | 2    |       |     |         | 0.04         | 0.088       |
| 090    | 37410-44120 | COVER PEDAL         | 2    |       |     |         | 0.08         | 0.176       |

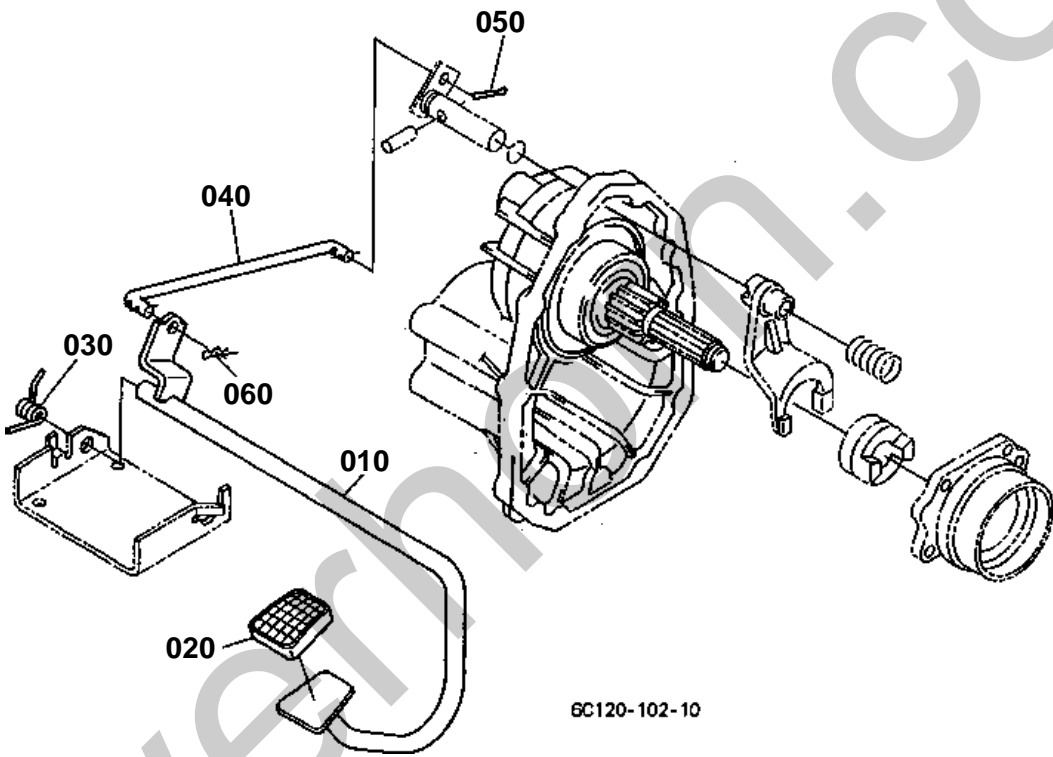

6C120-102-10



# DIFFERENTIAL LOCK PEDAL [HST TYPE]

↔ Interchangeable; ≠ not interchangeable; ← new for old; → old for new

| REF.No | Part No.    | Description     | Q'ty | S.No. | I/C | REMARKS | Weight (kgf) | Weight (lb) |
|--------|-------------|-----------------|------|-------|-----|---------|--------------|-------------|
| 010    | 6C050-42872 | PEDAL DIFF.LOCK | 1    |       |     |         | 1.2          | 2.64        |
| 020    | 37410-42760 | COVER PEDAL     | 1    |       |     |         | 0.025        | 0.055       |
| 030    | 6C050-42890 | SPRING          | 1    |       |     |         | 0.04         | 0.088       |
| 040    | 6C040-42880 | ROD DIFF.LOCK   | 1    |       |     |         | 0.1          | 0.22        |
| 050    | 05511-50215 | PIN SPLIT       | 1    |       |     |         | 0.001        | 0.0022      |
| 060    | 05525-50800 | PIN SNAP        | 1    |       |     |         | 0.001        | 0.0022      |

FRONT AXLE CASE

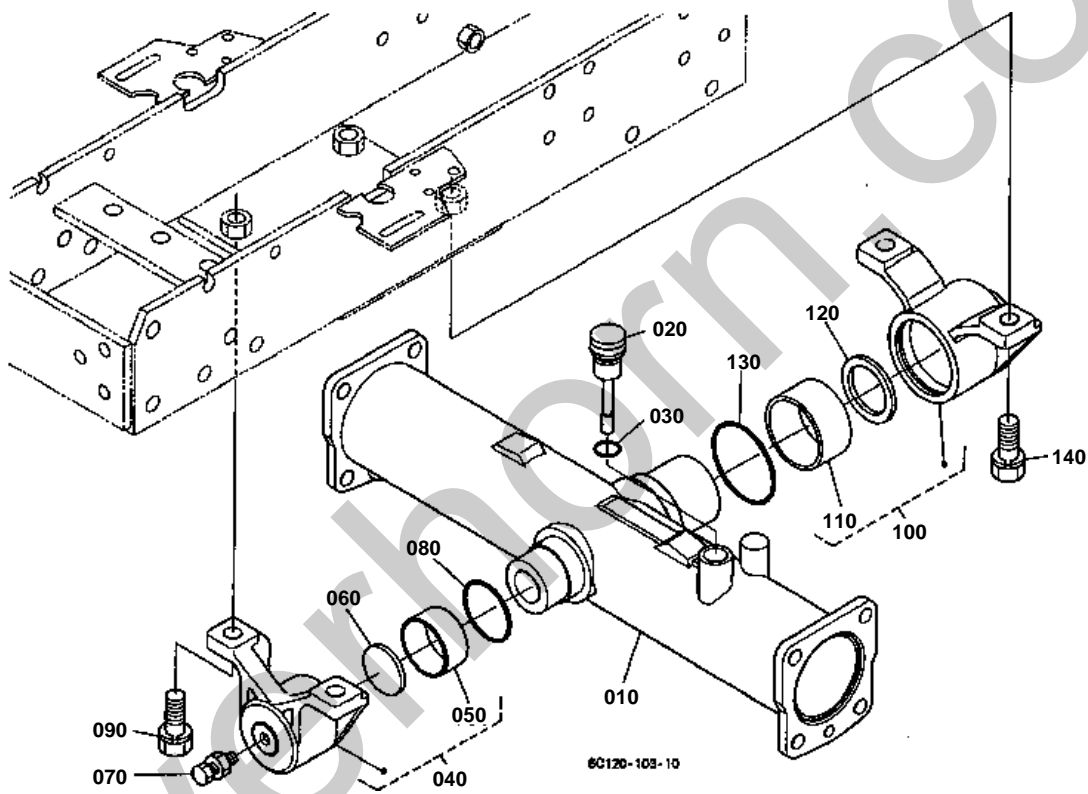



## FRONT AXLE CASE

↔ Interchangeable; ≠ not interchangeable; ← new for old; → old for new

| REF.No | Part No.    | Description          | Q'ty | S.No.  | I/C | REMARKS | Weight (kgf) | Weight (lb) |
|--------|-------------|----------------------|------|--------|-----|---------|--------------|-------------|
| 010    | 6C140-56110 | CASE FRONT AXLE      | 1    |        |     |         | 7.6          | 16.72       |
| 020    | 6C040-56123 | GAUGE OIL            | 1    |        |     |         | 0.024        | 0.0528      |
| 030    | 04811-00180 | O RING               | 1    | ≤62421 |     |         | 0.001        | 0.0022      |
| 030    | 04816-00180 | O RING               | 1    | ≥62422 | ←   |         | 0            | 0           |
| 040    | 6C140-56170 | ASSY HOLDER          | 1    |        |     |         | 1.28         | 2.816       |
| 050    | 08511-05020 | BUSH                 | 1    |        |     |         | 0.06         | 0.132       |
| 060    | 37410-56180 | COLLAR THRUST        | 1    |        |     |         | 0.07         | 0.154       |
| 070    | 6C040-56170 | COMP.BOLT FRONT AXLE | 1    |        |     |         | 0.04         | 0.088       |
| 080    | 04811-50550 | O RING               | 1    |        |     |         | 0.002        | 0.0044      |
| 090    | 01133-51440 | BOLT                 | 2    |        |     |         | 0.34         | 0.748       |
| 100    | 6C140-56180 | ASSY HOLDER          | 1    |        |     |         | 1.72         | 3.784       |
| 110    | 08511-06530 | BUSH                 | 1    |        |     |         | 0.12         | 0.264       |
| 120    | 6C040-56150 | COLLAR THRUST        | 1    |        |     |         | 0.02         | 0.044       |
| 130    | 04811-50700 | O RING               | 1    |        |     |         | 0.002        | 0.0044      |
| 140    | 01133-51440 | BOLT                 | 2    |        |     |         | 0.34         | 0.748       |

FRONT DIFFERENTIAL

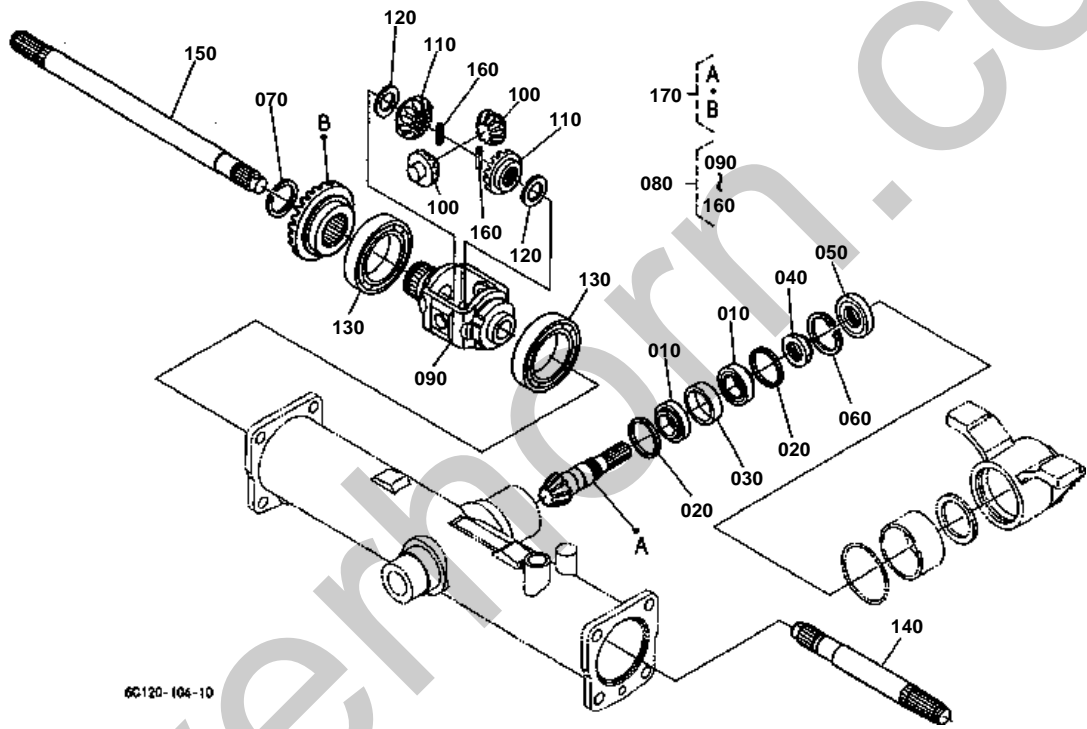

6C120-104-10



**FRONT DIFFERENTIAL**

↔ Interchangeable; ≠ not interchangeable; ← new for old; → old for new

| REF.No | Part No.    | Description          | Q'ty | S.No. | I/C | REMARKS | Weight (kgf) | Weight (lb) |
|--------|-------------|----------------------|------|-------|-----|---------|--------------|-------------|
| 010    | 08711-30205 | BEARING TAPER-ROLLER | 2    |       |     |         | 0.148        | 0.3256      |
| 020    | 37410-58160 | COLLAR               | 2    |       |     | 3.40mm  | 0.01         | 0.022       |
| 020    | 37410-58170 | COLLAR               | 2    |       |     | 3.60mm  | 0.01         | 0.022       |
| 020    | 37410-58150 | COLLAR               | 2    |       |     | 3.80mm  | 0.01         | 0.022       |
| 020    | 6C040-56630 | COLLAR               | 2    |       |     | 3.90mm  | 0.009        | 0.0198      |
| 020    | 37410-58120 | COLLAR               | 2    |       |     | 4.00mm  | 0.01         | 0.022       |
| 020    | 37410-58130 | COLLAR               | 2    |       |     | 4.10mm  | 0.01         | 0.022       |
| 020    | 37410-58140 | COLLAR               | 2    |       |     | 4.20mm  | 0.01         | 0.022       |
| 020    | 37410-56680 | COLLAR               | 2    |       |     | 4.40mm  | 0.015        | 0.033       |
| 020    | 6C040-56620 | COLLAR               | 2    |       |     | 4.50mm  | 0.01         | 0.022       |
| 020    | 37410-56660 | COLLAR               | 2    |       |     | 4.60mm  | 0.011        | 0.0242      |
| 030    | 37410-56690 | COLLAR               | 1    |       |     |         | 0.04         | 0.088       |
| 040    | 37410-56710 | NUT                  | 1    |       |     |         | 0.03         | 0.066       |
| 050    | 09500-20408 | SEAL OIL             | 1    |       |     |         | 0.012        | 0.0264      |
| 060    | 04611-00520 | CIR CLIP INTERNAL    | 1    |       |     |         | 0.009        | 0.0198      |
| 070    | 6C040-56820 | CIR CLIP EXTERNAL    | 1    |       |     |         | 0.003        | 0.0066      |
| 080    | 6A320-56902 | ASSY DIFF. FRONT     | 1    |       |     |         | 2.91         | 6.402       |
| 090    | 6A320-56830 | CASE DIFF.FRONT      | 1    |       |     |         | 0.71         | 1.562       |
| 100    | 6A320-56860 | PINION BEVEL GEAR    | 2    |       |     | 10T     | 0.07         | 0.154       |
| 110    | 6A320-56910 | GEAR BEVEL           | 2    |       |     | 14T     | 0.11         | 0.242       |
| 120    | 61361-14330 | COLLAR               | 2    |       |     |         | 0.001        | 0.0022      |
| 130    | 08101-06010 | BEARING BALL         | 2    |       |     |         | 0.262        | 0.5764      |
| 140    | 6A320-57112 | SHAFT YOKE LH        | 1    |       |     |         | 0.44         | 0.968       |
| 150    | 6A320-57122 | SHAFT YOKE RH        | 1    |       |     |         | 0.82         | 1.804       |
| 160    | 05411-00520 | PIN SPRING           | 2    |       |     |         | 0.002        | 0.0044      |
| 170    | 6C120-97960 | KIT GEAR BEVEL       | 1    |       |     | 10-23T  | 0            | 0           |

DIFFERENTIAL GEAR SHAFT

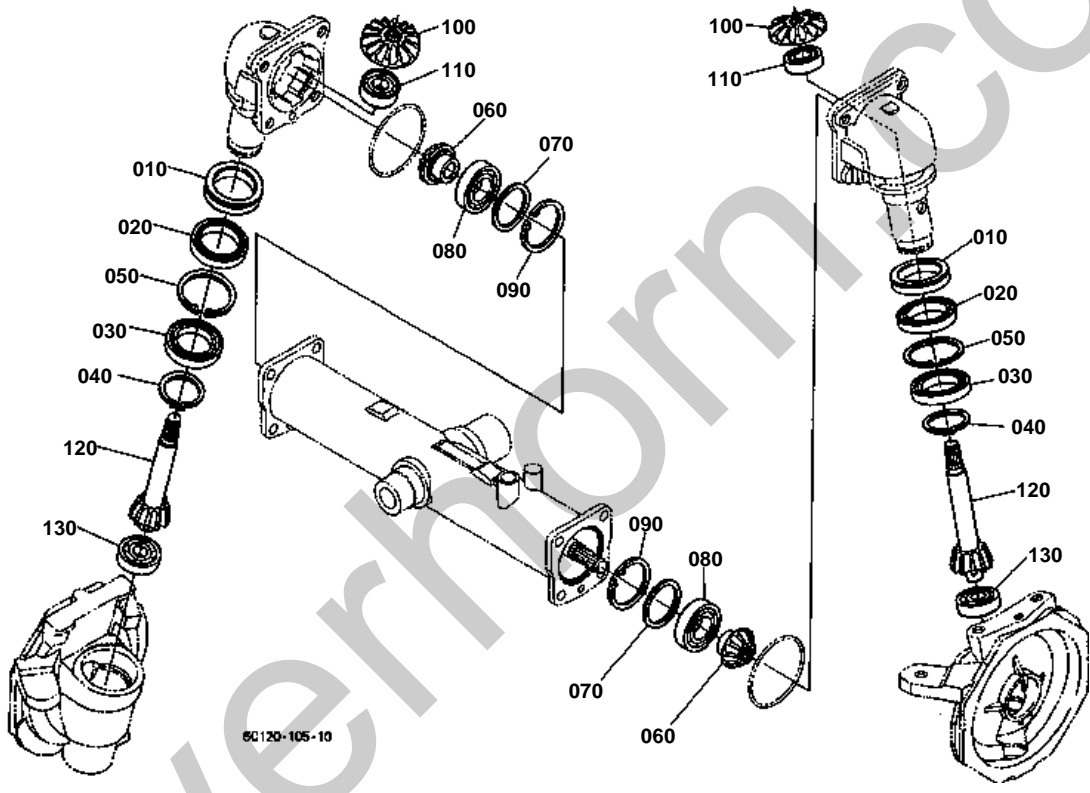



# DIFFERENTIAL GEAR SHAFT

↔ Interchangeable; ≠ not interchangeable; ← new for old; → old for new

| REF.No | Part No.    | Description       | Q'ty | S.No. | I/C | REMARKS | Weight (kgf) | Weight (lb) |
|--------|-------------|-------------------|------|-------|-----|---------|--------------|-------------|
| 010    | 6A320-56220 | SEAL OIL          | 2    |       |     |         | 0.06         | 0.132       |
| 020    | 08101-06910 | BEARING BALL      | 2    |       |     |         | 0.14         | 0.308       |
| 030    | 08101-06909 | BEARING BALL      | 2    |       |     |         | 0.135        | 0.297       |
| 040    | 04612-00450 | CIR CLIP EXTERNAL | 2    |       |     |         | 0.007        | 0.0154      |
| 050    | 04611-00680 | CIR CLIP INTERNAL | 2    |       |     |         | 0.016        | 0.0352      |
| 060    | 6A320-57132 | GEAR BEVEL F      | 2    |       |     | 10T     | 0.16         | 0.352       |
| 070    | 6C040-57140 | SHIM              | 2    |       |     | 0.80mm  | 0.006        | 0.0132      |
| 070    | 6C040-57130 | SHIM              | 2    |       |     | 1.00mm  | 0.008        | 0.0176      |
| 070    | 6C040-57150 | SHIM              | 2    |       |     | 1.20mm  | 0.009        | 0.0198      |
| 070    | 6C040-57160 | SHIM              | 2    |       |     | 1.40mm  | 0.011        | 0.0242      |
| 080    | 08101-06206 | BEARING BALL      | 2    |       |     |         | 0.196        | 0.4312      |
| 090    | 04611-00620 | CIR CLIP INTERNAL | 2    |       |     |         | 0.011        | 0.0242      |
| 100    | 6A320-57180 | GEAR BEVEL F      | 2    |       |     | 16T     | 0.28         | 0.616       |
| 110    | 08101-06204 | BEARING BALL      | 2    |       |     |         | 0.102        | 0.2244      |
| 120    | 6A320-57210 | SHAFT BEVEL GEAR  | 2    |       |     | 9T      | 0.65         | 1.43        |
| 130    | 08101-06304 | BEARING BALL      | 2    |       |     |         | 0.146        | 0.3212      |

BEVEL GEAR CASE

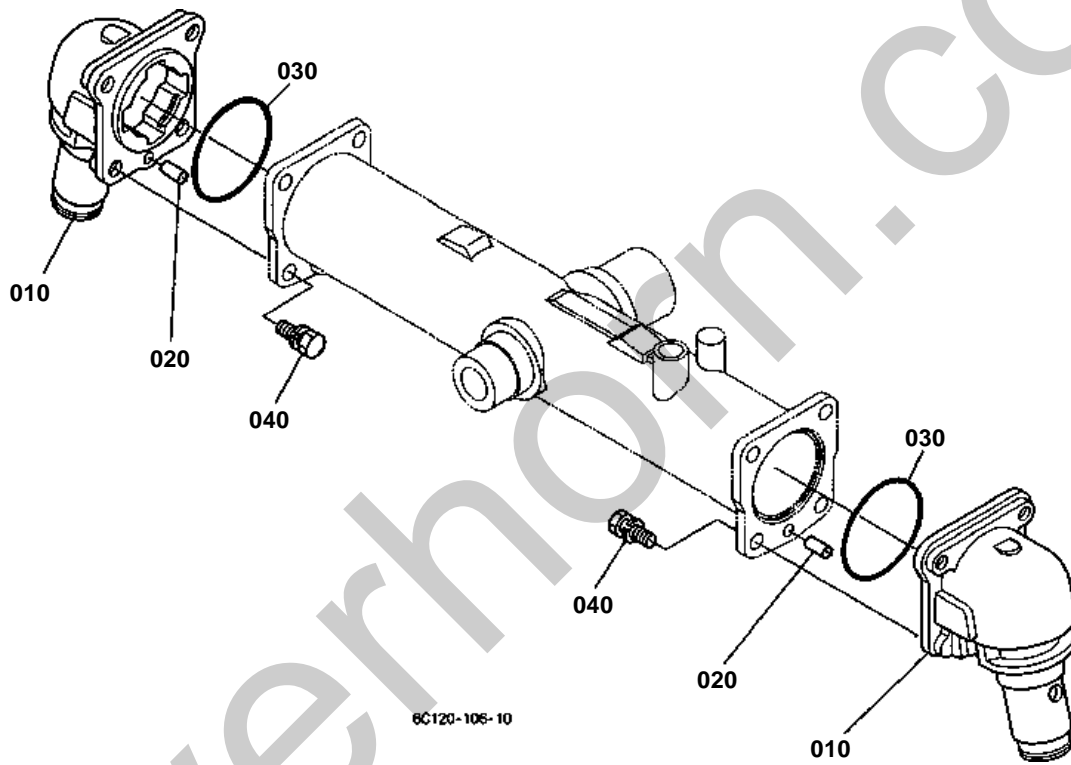



# BEVEL GEAR CASE

↔ Interchangeable; ≠ not interchangeable; ← new for old; → old for new

| REF.No | Part No.    | Description     | Q'ty | S.No. | I/C | REMARKS | Weight (kgf) | Weight (lb) |
|--------|-------------|-----------------|------|-------|-----|---------|--------------|-------------|
| 010    | 6A320-56213 | CASE BEVEL GEAR | 2    |       |     |         | 2.45         | 5.39        |
| 020    | 05012-01020 | PIN STRAIGHT    | 2    |       |     |         | 0.02         | 0.044       |
| 030    | 04811-50850 | O RING          | 2    |       |     |         | 0.003        | 0.0066      |
| 040    | 01133-51230 | BOLT            | 8    |       |     |         | 0.04         | 0.088       |

Silverhorn.CO.UK

FRONT AXLE CASE

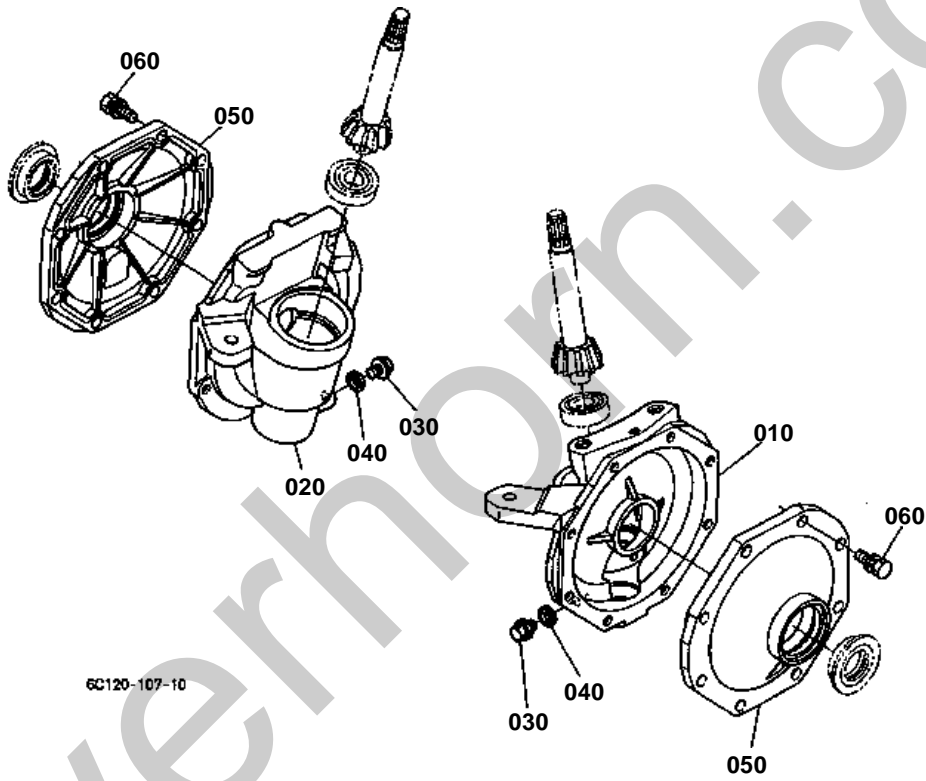



FRONT AXLE CASE

↔ Interchangeable; ≠ not interchangeable; ← new for old; → old for new

| REF.No | Part No.    | Description | Q'ty | S.No. | I/C | REMARKS | Weight (kgf) | Weight (lb) |
|--------|-------------|-------------|------|-------|-----|---------|--------------|-------------|
|        | 6C120-56310 |             |      |       |     |         | 4.54         |             |
|        | 6C120-56320 |             |      |       |     |         | 4.45         |             |
|        | 01774-51010 |             |      |       |     |         | 0.08         |             |
|        | 04717-01000 |             |      |       |     |         | 0.001        |             |
|        | 6A320-56340 |             |      |       |     |         | 0.7          |             |
|        | 01133-51028 |             |      |       |     |         | 0.027        |             |

Silverhorn.CO.UK

FRONT AXLE

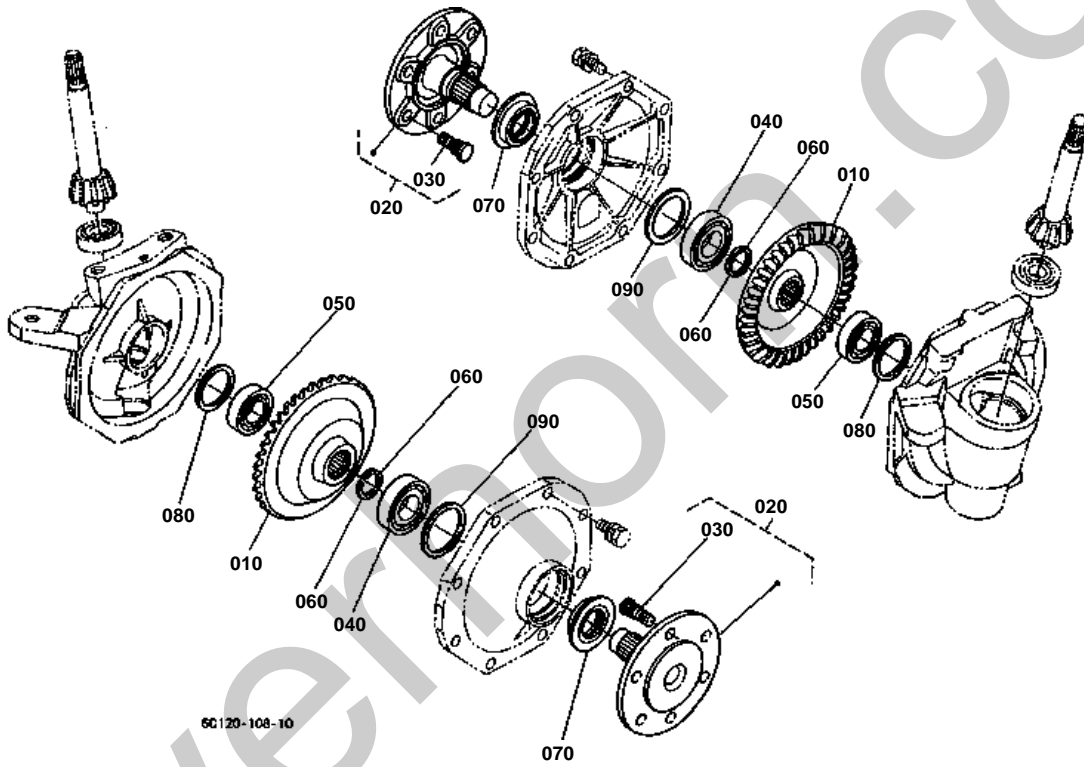

6C120-108-10





## FRONT AXLE

↔ Interchangeable; ≠ not interchangeable; ← new for old; → old for new

| REF.No | Part No.    | Description       | Q'ty | S.No. | I/C | REMARKS | Weight (kgf) | Weight (lb) |
|--------|-------------|-------------------|------|-------|-----|---------|--------------|-------------|
| 010    | 6A320-57310 | GEAR BEVEL        | 2    |       |     | 38T     | 2.05         | 4.51        |
| 020    | 6A100-57300 | ASSY SHAFT F.AXLE | 2    |       |     |         | 0            | 0           |
| 030    | 6C040-57330 | BOLT              | 12   |       |     |         | 0.035        | 0.077       |
| 040    | 08101-06206 | BEARING BALL      | 2    |       |     |         | 0.196        | 0.4312      |
| 050    | 08101-06205 | BEARING BALL      | 2    |       |     |         | 0.14         | 0.308       |
| 060    | 67156-56820 | COLLAR SET        | 4    |       |     |         | 0.004        | 0.0088      |
| 070    | 37410-57340 | SEAL OIL          | 2    |       |     |         | 0            | 0           |
| 080    | 31353-43160 | SHIM              | 2    |       |     | 0.80mm  | 0.01         | 0.022       |
| 080    | 66706-14350 | SHIM SHAFT        | 2    |       |     | 1.00mm  | 0.004        | 0.0088      |
| 080    | 31353-43180 | SHIM              | 2    |       |     | 1.20mm  | 0.003        | 0.0066      |
| 090    | 6C040-57140 | SHIM              | 2    |       |     | 0.80mm  | 0.006        | 0.0132      |
| 090    | 6C040-57130 | SHIM              | 2    |       |     | 1.00mm  | 0.008        | 0.0176      |
| 090    | 6C040-57150 | SHIM              | 2    |       |     | 1.20mm  | 0.009        | 0.0198      |
| 090    | 6C040-57160 | SHIM              | 2    |       |     | 1.40mm  | 0.011        | 0.0242      |

FRONT DRIVE SHAFT [HST TYPE]

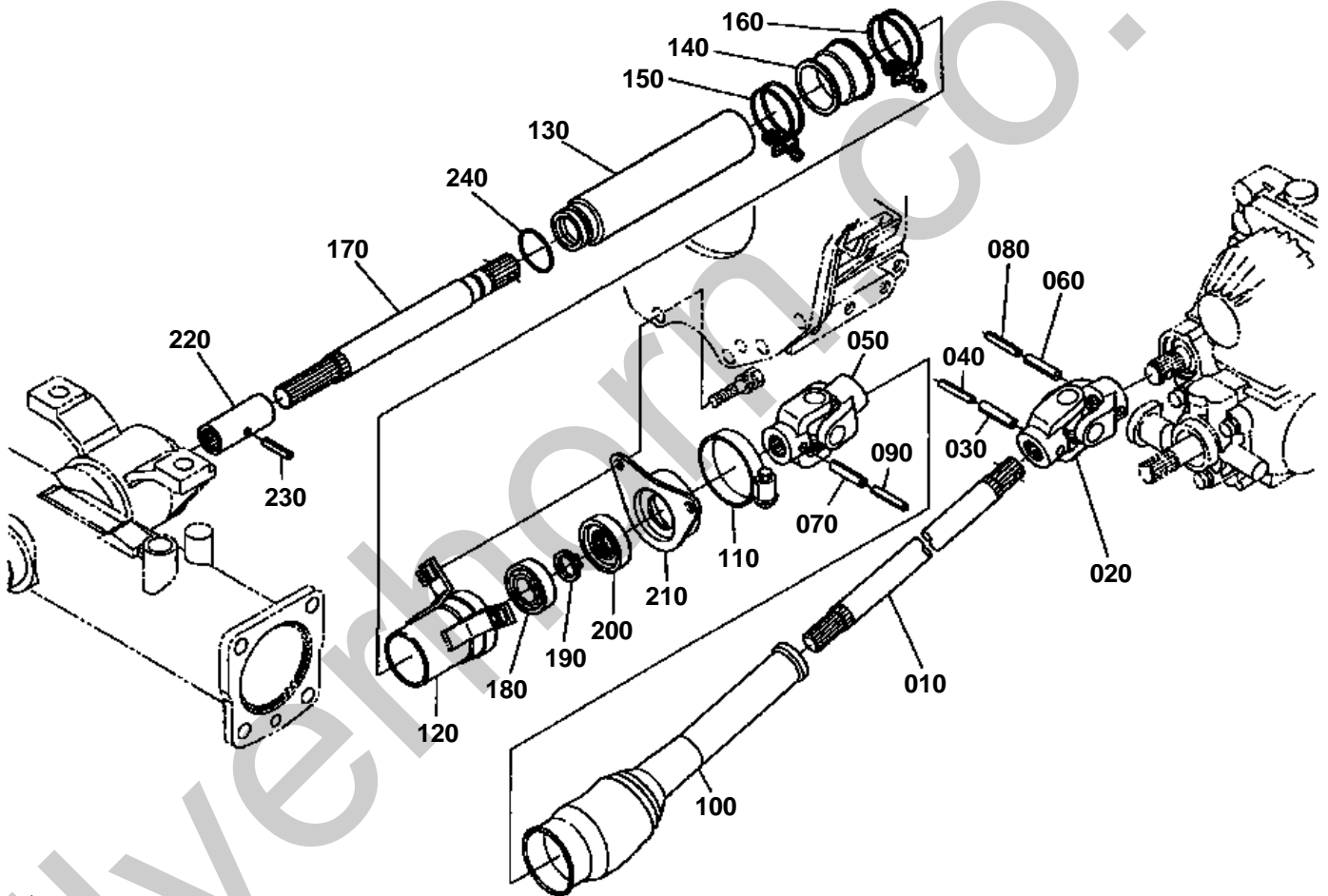

6C120-110-11

110 09318-89069



110

Silverhorn.CO.UK

6C120-817-10



## FRONT DRIVE SHAFT [HST TYPE]

↔ Interchangeable; ≠ not interchangeable; ← new for old; → old for new

| REF.No | Part No.    | Description          | Q'ty | S.No.  | I/C | REMARKS | Weight (kgf) | Weight (lb) |
|--------|-------------|----------------------|------|--------|-----|---------|--------------|-------------|
| 010    | 6C050-57512 | SHAFT DRIVE REAR     | 1    |        |     |         | 1.17         | 2.574       |
| 020    | 6C040-57500 | ASSY JOINT UNIVERSAL | 1    |        |     |         | 0.68         | 1.496       |
| 030    | 05411-00640 | PIN SPRING           | 1    |        |     |         | 0.006        | 0.0132      |
| 040    | 32721-57680 | PIN SPRING           | 1    |        |     |         | 0.002        | 0.0044      |
| 050    | 6C040-57542 | ASSY JOINT UNIVERSAL | 1    |        |     |         | 0.69         | 1.518       |
| 060    | 05411-00640 | PIN SPRING           | 1    |        |     |         | 0.006        | 0.0132      |
| 070    | 05411-00640 | PIN SPRING           | 1    |        |     |         | 0.006        | 0.0132      |
| 080    | 32721-57680 | PIN SPRING           | 1    |        |     |         | 0.002        | 0.0044      |
| 090    | 32721-57680 | PIN SPRING           | 1    |        |     |         | 0.002        | 0.0044      |
| 100    | 6C040-57550 | COVER                | 1    |        |     |         | 0.045        | 0.099       |
| 110    | 09318-89069 | CLAMP HOSE           | 1    | ≤54030 |     |         | 0.04         | 0.088       |
| 110    | 66103-58310 | BAND                 | 1    | ≥54031 | ←   |         | 0.02         | 0.044       |
| 120    | 6C040-57610 | COVER FRONT SHAFT    | 1    |        |     |         | 0.25         | 0.55        |
| 130    | 6C040-57662 | COVER FRONT SHAFT    | 1    |        |     |         | 0.25         | 0.55        |
| 140    | 6C040-57650 | COVER FRONT SHAFT    | 1    |        |     |         | 0.035        | 0.077       |
| 150    | 09318-89052 | CLAMP HOSE           | 1    |        |     |         | 0.03         | 0.066       |
| 160    | 09318-89058 | CLAMP HOSE           | 1    |        |     |         | 0.028        | 0.0616      |
| 170    | 6C040-57622 | SHAFT FRONT DRIVE    | 1    |        |     |         | 0.73         | 1.606       |
| 180    | 08141-06204 | BEARING BALL         | 1    |        |     |         | 0.101        | 0.2222      |
| 190    | 04612-00200 | CIR CLIP EXTERNAL    | 1    |        |     |         | 0.001        | 0.0022      |
| 200    | 6C040-57630 | SEAL OIL             | 1    |        |     |         | 0.025        | 0.055       |
| 210    | 6C040-57640 | SUPPORT              | 1    |        |     |         | 0.14         | 0.308       |
| 220    | T0070-14710 | COUPLING             | 1    |        |     |         | 0.16         | 0.352       |
| 230    | 05411-00430 | PIN SPRING           | 1    |        |     |         | 0.002        | 0.0044      |
| 240    | 04811-06370 | O RING               | 1    |        |     |         | 0.001        | 0.0022      |

KNUCKLE ARM

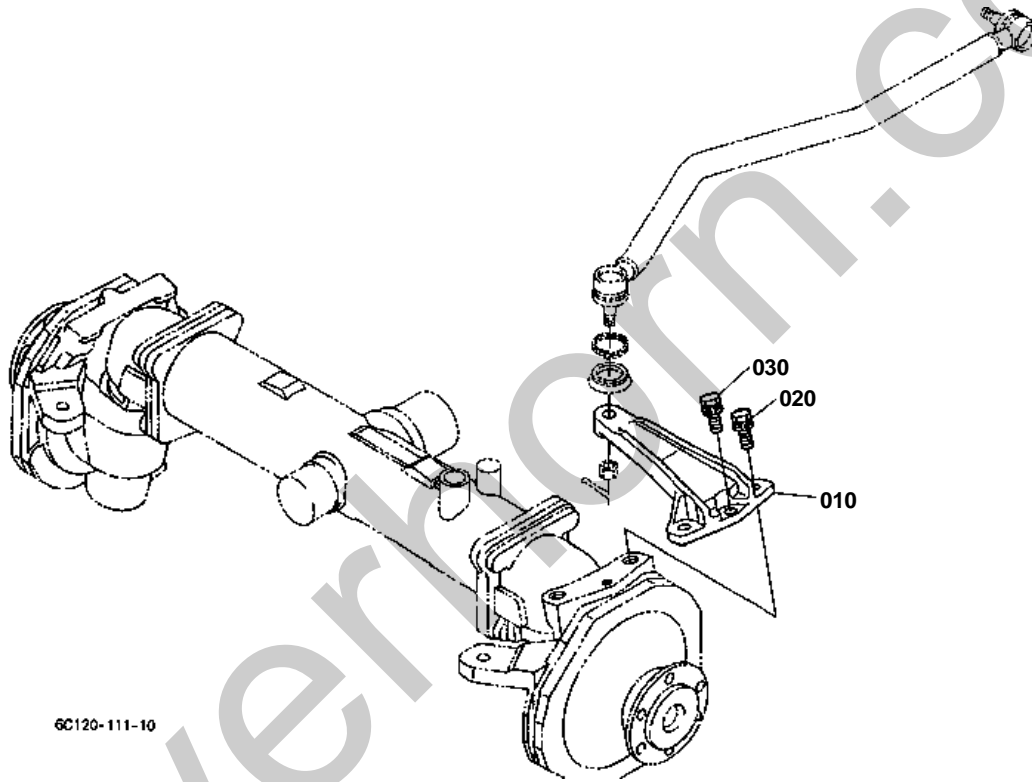

6C120-111-10



# KNUCKLE ARM

↔ Interchangeable; ≠ not interchangeable; ← new for old; → old for new

| REF.No | Part No.    | Description | Q'ty | S.No. | I/C | REMARKS | Weight (kgf) | Weight (lb) |
|--------|-------------|-------------|------|-------|-----|---------|--------------|-------------|
| 010    | 6C120-56410 | ARM KNUCKLE | 1    |       |     |         | 1.48         | 3.256       |
| 020    | 01138-61235 | BOLT        | 2    |       |     |         | 0.02         | 0.044       |
| 030    | 01133-51025 | BOLT        | 1    |       |     |         | 0.023        | 0.0506      |

Silverhorn.CO.UK

DRAG LINK

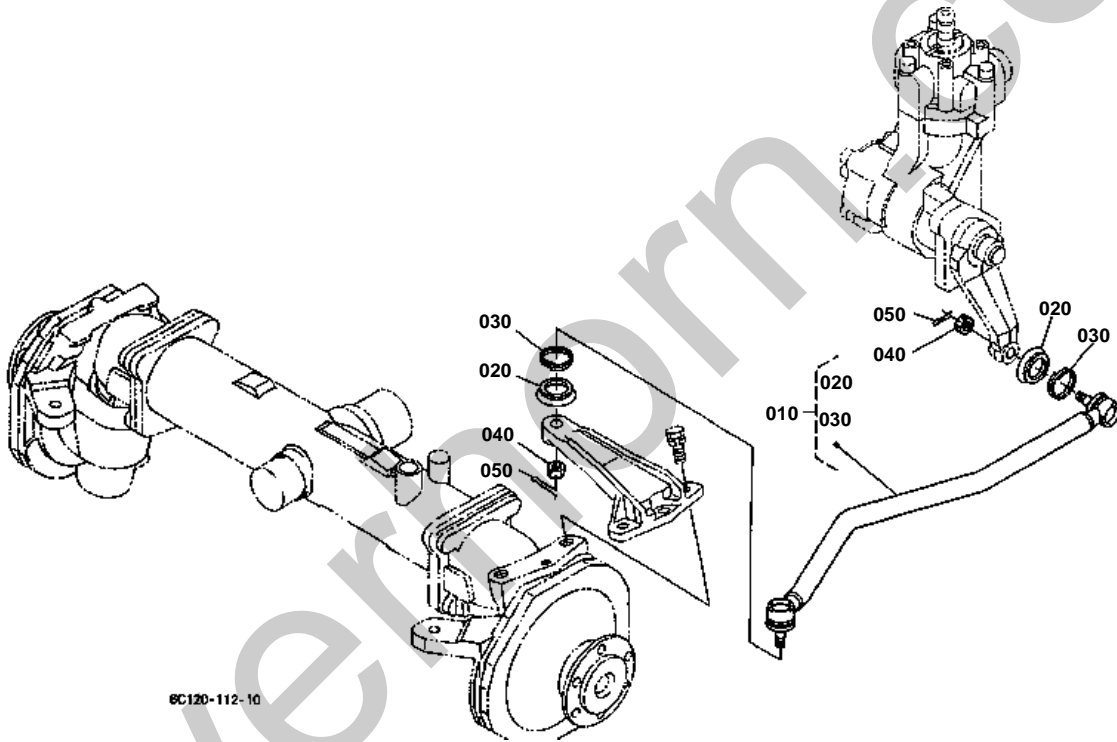



# DRAG LINK

↔ Interchangeable; ≠ not interchangeable; ← new for old; → old for new

| REF.No | Part No.    | Description    | Q'ty | S.No. | I/C | REMARKS | Weight (kgf) | Weight (lb) |
|--------|-------------|----------------|------|-------|-----|---------|--------------|-------------|
| 010    | 6C140-57712 | ASSY LINK DRAG | 1    |       |     |         | 0            | 0           |
| 020    | 67121-56560 | COVER DUST     | 2    |       |     |         | 0.008        | 0.0176      |
| 030    | 67121-56570 | CLIP           | 2    |       |     |         | 0.003        | 0.0066      |
| 040    | 66591-56780 | NUT            | 2    |       |     |         | 0.01         | 0.022       |
| 050    | 05511-52528 | PIN SPLIT      | 2    |       |     |         | 0.001        | 0.0022      |



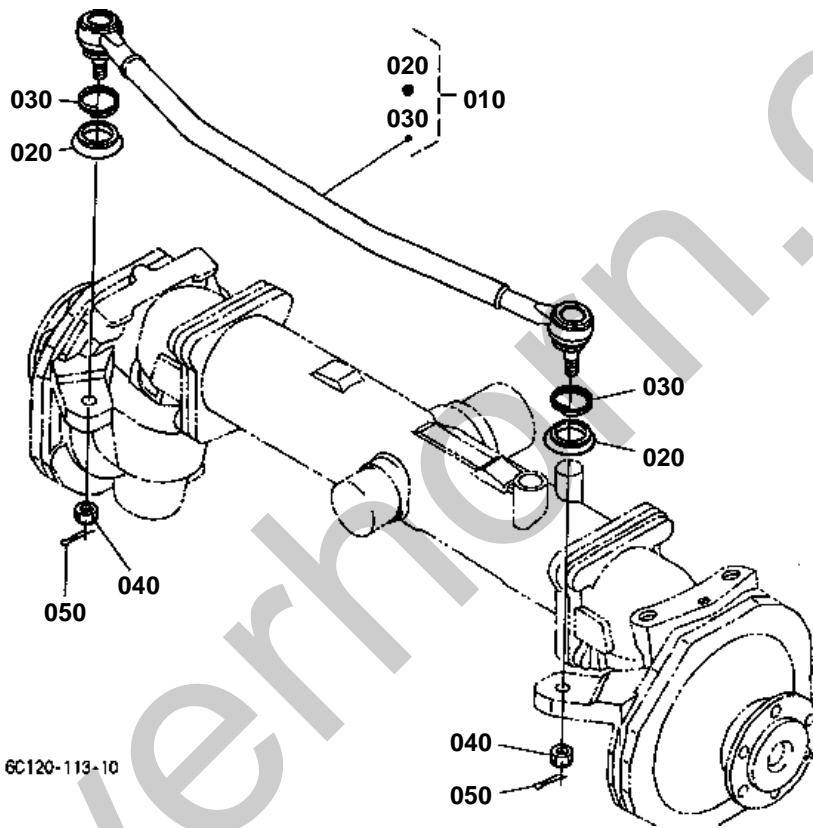



TIE ROD

↔ Interchangeable; ≠ not interchangeable; ← new for old; → old for new

| REF.No | Part No.    | Description  | Q'ty | S.No. | I/C | REMARKS | Weight (kgf) | Weight (lb) |
|--------|-------------|--------------|------|-------|-----|---------|--------------|-------------|
| 010    | 6A320-56422 | ASSY ROD TIE | 1    |       |     |         | 1.6          | 3.52        |
| 020    | 67121-56560 | COVER DUST   | 2    |       |     |         | 0.008        | 0.0176      |
| 030    | 67121-56570 | CLIP         | 2    |       |     |         | 0.003        | 0.0066      |
| 040    | 66591-56780 | NUT          | 2    |       |     |         | 0.01         | 0.022       |
| 050    | 05511-52522 | PIN SPLIT    | 2    |       |     |         | 0            | 0           |

Silverhorn.CO.UK

STEERING HANDLE

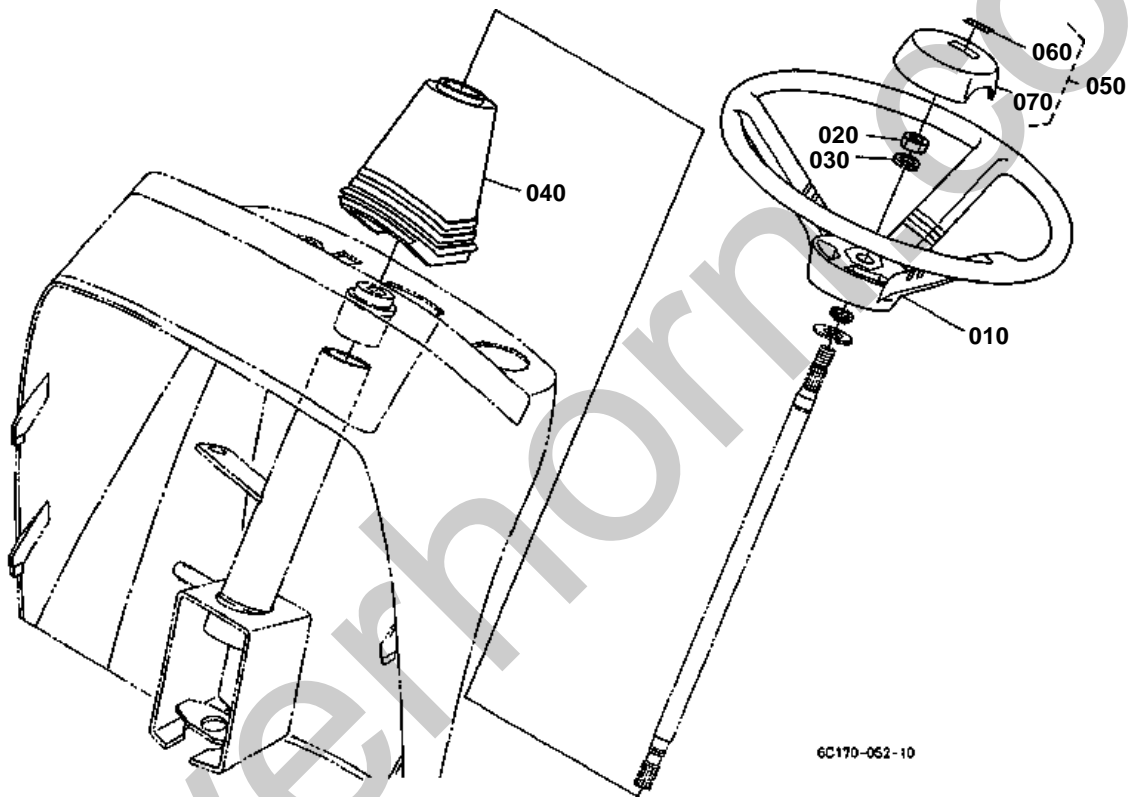

6C170-062-10



# STEERING HANDLE

↔ Interchangeable; ≠ not interchangeable; ← new for old; → old for new

| REF.No | Part No.    | Description    | Q'ty | S.No. | I/C | REMARKS | Weight (kgf) | Weight (lb) |
|--------|-------------|----------------|------|-------|-----|---------|--------------|-------------|
| 010    | 6C040-41410 | WHEEL STEERING | 1    |       |     |         | 1.41         | 3.102       |
| 020    | 02174-50120 | NUT            | 1    |       |     |         | 0.01         | 0.022       |
| 030    | 04512-60120 | WASHER SPRING  | 1    |       |     |         | 0.005        | 0.011       |
| 040    | 6C070-53550 | BOOT STEERING  | 1    |       |     |         | 0.093        | 0.2046      |
| 050    | 6C040-41420 | ASSY PAD       | 1    |       |     |         | 0.041        | 0.0902      |
| 060    | 6C040-41440 | MARK STEERING  | 1    |       |     |         | 0.001        | 0.0022      |
| 070    | 6C040-41430 | PAD STEERING   | 1    |       |     |         | 0.039        | 0.0858      |

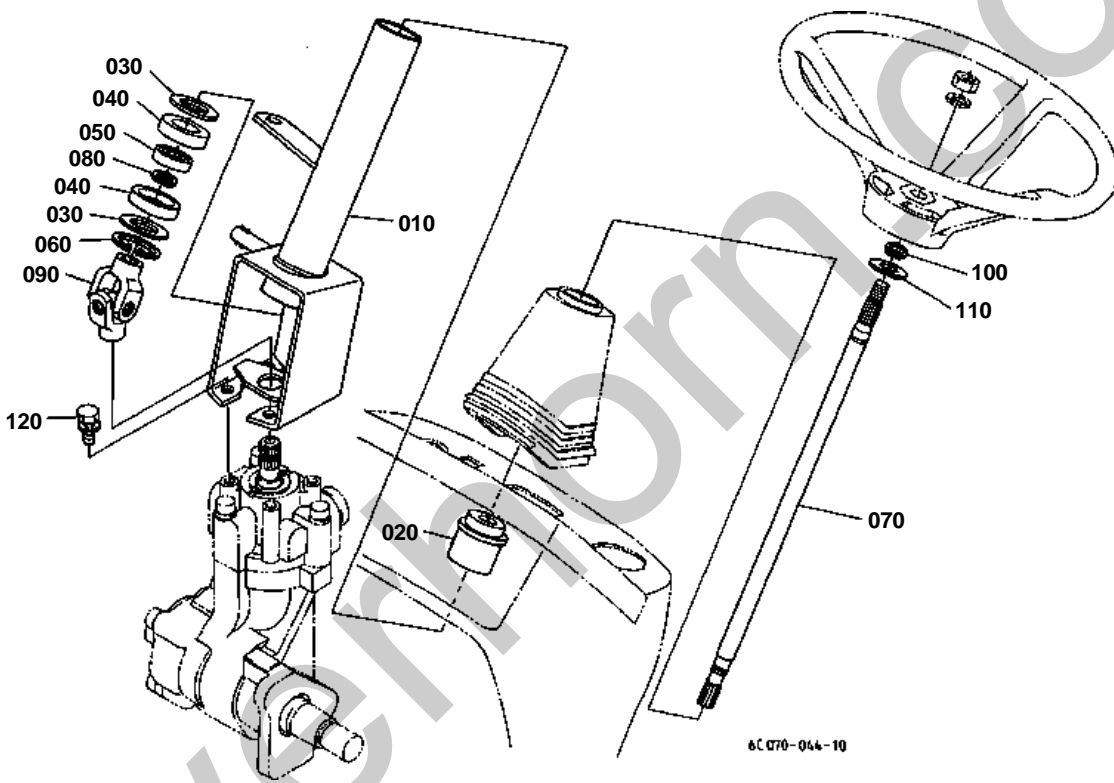



# UNIVERSAL JOINT

↔ Interchangeable; ≠ not interchangeable; ← new for old; → old for new

| REF.No | Part No.    | Description       | Q'ty | S.No. | I/C | REMARKS | Weight (kgf) | Weight (lb) |
|--------|-------------|-------------------|------|-------|-----|---------|--------------|-------------|
| 010    | 6C070-41320 | POST STEERING     | 1    |       |     |         | 1.57         | 3.454       |
| 020    | 6C040-41510 | BUSH              | 1    |       |     |         | 0.035        | 0.077       |
| 030    | 6C040-41390 | COLLAR            | 2    |       |     |         | 0.007        | 0.0154      |
| 040    | 6C040-41523 | COVER BEARING     | 2    |       |     |         | 0.007        | 0.0154      |
| 050    | 08121-06002 | BEARING BALL      | 1    |       |     |         | 0.03         | 0.066       |
| 060    | 04611-00420 | CIR CLIP INTERNAL | 1    |       |     |         | 0.006        | 0.0132      |
| 070    | 6C070-41340 | SHAFT STEERING    | 1    |       |     |         | 0.5          | 1.1         |
| 080    | 04612-00150 | CIR CLIP EXTERNAL | 1    |       |     |         | 0.001        | 0.0022      |
| 090    | 6C042-41330 | JOINT UNIVERSAL   | 1    |       |     |         | 0.27         | 0.594       |
| 100    | 04612-00160 | CIR CLIP EXTERNAL | 1    |       |     |         | 0.001        | 0.0022      |
| 110    | 04013-60160 | WASHER PLAIN      | 1    |       |     |         | 0.01         | 0.022       |
| 120    | 01123-50820 | BOLT              | 4    |       |     |         | 0.011        | 0.0242      |

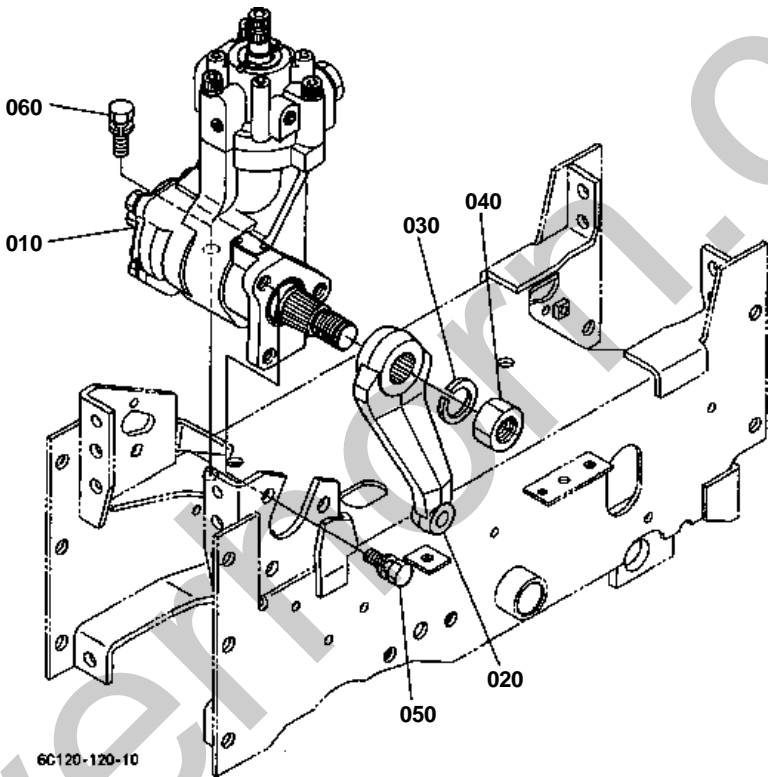

6C120-120-10



# HYDRAULIC PUMP(PS)

↔ Interchangeable; ≠ not interchangeable; ← new for old; → old for new

| REF.No | Part No.    | Description         | Q'ty | S.No.   | I/C | REMARKS                             | Weight (kgf) | Weight (lb) |
|--------|-------------|---------------------|------|---------|-----|-------------------------------------|--------------|-------------|
| 010    | 6C070-41102 | ASSY STEERING POWER | 1    | <=56000 |     | REFER TO L.No.I06-R FOR COMPONENTS. | 0            | 0           |
| 010    | 6C070-41104 | ASSY STEERING POWER | 1    | >=56001 | ←   | REFER TO L.No.I06-R FOR COMPONENTS. | 0            | 0           |
| 010    | 6C070-41105 | ASSY STEERING POWER | 1    | >=57968 | ←   | REFER TO L.No.I06-R FOR COMPONENTS. | 0            | 0           |
| 020    | 6C140-41213 | ARM PITMAN          | 1    |         |     |                                     | 0            | 0           |
| 030    | 04512-60220 | WASHER SPRING       | 1    |         |     |                                     | 0.025        | 0.055       |
| 040    | 02176-50220 | NUT                 | 1    |         |     |                                     | 0.058        | 0.1276      |
| 050    | 01133-51230 | BOLT                | 3    |         |     |                                     | 0.04         | 0.088       |
| 060    | 01133-51235 | BOLT                | 2    |         |     |                                     | 0.05         | 0.11        |



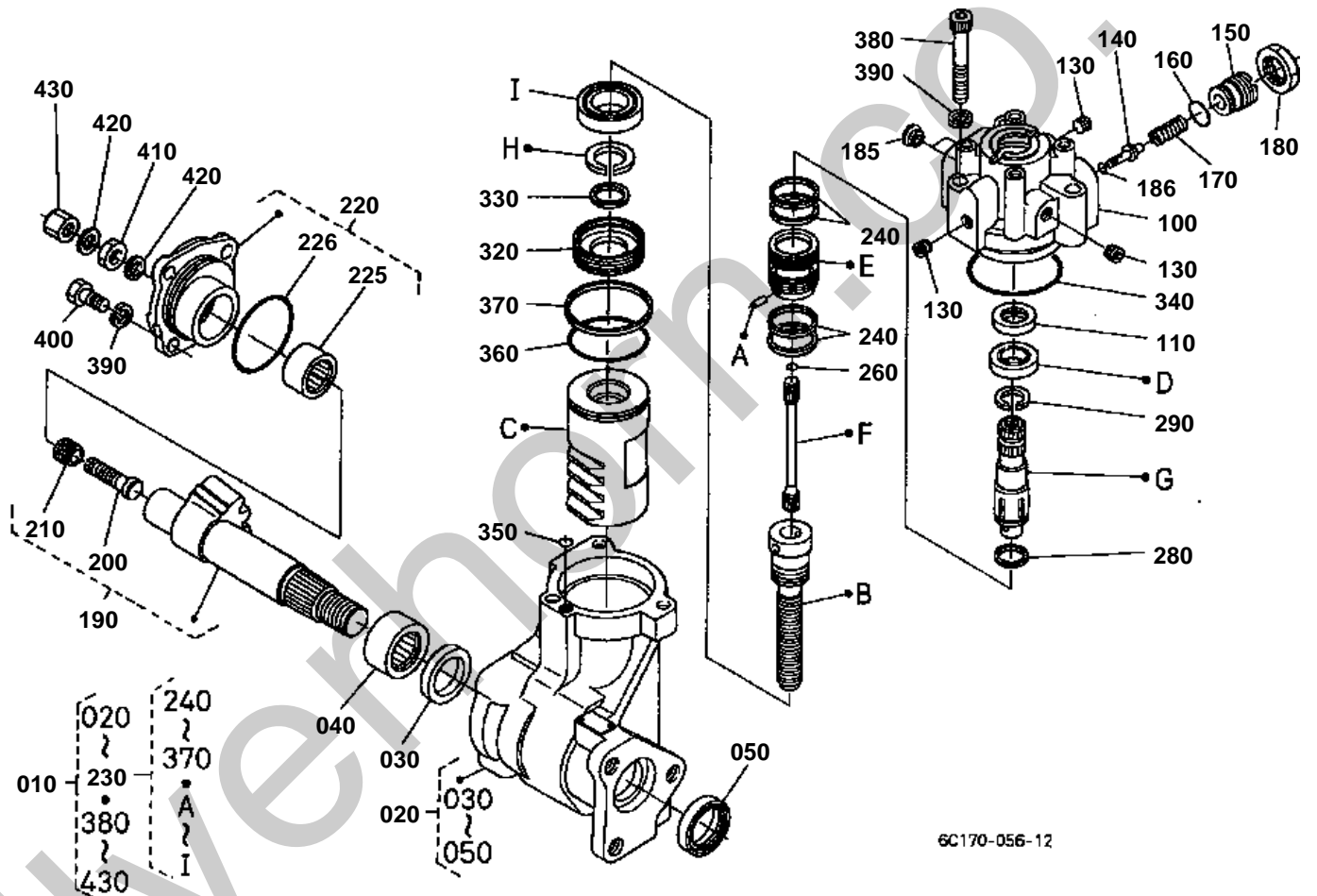

↔ Interchangeable; ≠ not interchangeable; ← new for old; → old for new

| REF.No | Part No.    | Description         | Q'ty | S.No.   | I/C | REMARKS | Weight (kgf) | Weight (lb) |
|--------|-------------|---------------------|------|---------|-----|---------|--------------|-------------|
| 010    | 6C070-41102 | ASSY STEERING POWER | 1    | <=56000 |     |         | 0            | 0           |
| 010    | 6C070-41104 | ASSY STEERING POWER | 1    | >=56001 | ←   |         | 0            | 0           |
| 010    | 6C070-41105 | ASSY STEERING POWER | 1    | >=57968 | ←   |         | 0            | 0           |
| 020    | 6C070-92000 | ASSY CASE GEAR      | 1    |         |     |         | 5.23         | 11.506      |
| 030    | 35270-16140 | GASKET              | 1    |         |     |         | 0.005        | 0.011       |
| 040    | 31351-66130 | BEARING NEEDLE      | 1    |         |     |         | 0.03         | 0.066       |
| 050    | 35270-16150 | SEAL OIL            | 1    |         |     |         | 0.015        | 0.033       |
| 060    | 99999-99999 | BLANK               | 0    |         |     |         | 0            | 0           |
| 070    | 99999-99999 | BLANK               | 0    |         |     |         | 0            | 0           |
| 080    | 99999-99999 | BLANK               | 0    |         |     |         | 0            | 0           |
| 090    | 99999-99999 | BLANK               | 0    |         |     |         | 0            | 0           |
| 100    | 6C070-92210 | VALVE HOUSING       | 1    | <=56000 |     |         | 0            | 0           |
| 100    | 6C070-92213 | VALVE HOUSING       | 1    | >=56001 | ←   |         | 0            | 0           |
| 100    | 6C070-92214 | VALVE HOUSING       | 1    | >=57968 | ≠   |         | 0            | 0           |
| 110    | 6A100-92220 | SEAL OIL            | 1    |         |     |         | 0.006        | 0.0132      |
| 120    | 99999-99999 | BLANK               | 0    |         |     |         | 0            | 0           |
| 130    | T0430-37090 | PLUG                | 3    |         |     |         | 0.003        | 0.0066      |
| 140    | 6C070-92230 | POPPET              | 1    |         |     |         | 0.005        | 0.011       |
| 150    | 31351-66370 | SCREW ADJUSTING     | 1    |         |     |         | 0.047        | 0.1034      |
| 160    | 31351-66390 | O RING              | 1    |         |     |         | 0.001        | 0.0022      |
| 170    | 38430-66380 | SPRING              | 1    |         |     |         | 0.015        | 0.033       |
| 180    | 31351-66380 | NUT                 | 1    |         |     |         | 0.022        | 0.0484      |
| 185    | 6C042-41540 | FERRULE             | 2    |         |     |         | 0.004        | 0.0088      |
| 186    | 6C070-92240 | O RING              | 1    |         |     |         | 0.001        | 0.0022      |
| 190    | 32721-92300 | ASSY SHAFT SECTOR   | 1    |         |     |         | 1.3          | 2.86        |
| 200    | 35270-16620 | SCREW ADJUSTING     | 1    |         |     |         | 0.028        | 0.0616      |
| 210    | 35270-16630 | BOLT                | 1    |         |     |         | 0.011        | 0.0242      |
| 220    | 6A320-92350 | ASSY COVER SIDE     | 1    |         |     |         | 0.73         | 1.606       |
| 225    | 35270-16420 | BEARING NEEDLE      | 1    |         |     |         | 0.045        | 0.099       |
| 226    | 04810-50600 | O RING              | 1    |         |     |         | 0.002        | 0.0044      |
| 230    | 6C070-92300 | ASSY SHAFT PISTON   | 1    | <=57967 |     |         | 0            | 0           |
| 230    | 6C070-92302 | ASSY SHAFT PISTON   | 1    | >=57968 | ≠   |         | 2.57         | 5.654       |
| 240    | 6A100-92510 | SEAL                | 4    |         |     |         | 0.002        | 0.0044      |
| 250    | 99999-99999 | BLANK               | 0    |         |     |         | 0            | 0           |
| 260    | 04811-10060 | O RING              | 1    |         |     |         | 0.001        | 0.0022      |
| 270    | 99999-99999 | BLANK               | 0    |         |     |         | 0            | 0           |
| 280    | 6A100-92540 | SQUARE RING         | 1    |         |     |         | 0.001        | 0.0022      |
| 290    | 6A100-92550 | RING SNAP           | 1    |         |     |         | 0.002        | 0.0044      |
| 300    | 99999-99999 | BLANK               | 0    |         |     |         | 0            | 0           |
| 310    | 99999-99999 | BLANK               | 0    |         |     |         | 0            | 0           |
| 320    | T0430-37160 | PLUG                | 1    | <=57967 |     |         | 0.1          | 0.22        |
| 320    | 6A600-92030 | PLUG                | 1    | >=57968 | ≠   |         | 0.09         | 0.198       |
| 330    | T0430-37170 | SEAL                | 1    |         |     |         | 0.001        | 0.0022      |
| 340    | 04811-50650 | O RING              | 1    |         |     |         | 0.002        | 0.0044      |
| 350    | 04810-00060 | O RING              | 1    |         |     |         | 0.001        | 0.0022      |
| 360    | 04811-50500 | O RING              | 1    | <=57967 |     |         | 0.001        | 0.0022      |
| 360    | 04810-50500 | O RING              | 1    | >=57968 | ≠   |         | 0.005        | 0.011       |
| 370    | 31351-66280 | RING                | 1    |         |     |         | 0.002        | 0.0044      |
| 380    | 6C042-41850 | BOLT                | 3    |         |     |         | 0.05         | 0.11        |
| 390    | 04512-60100 | WASHER SPRING       | 7    |         |     |         | 0.002        | 0.0044      |
| 400    | 35270-16650 | BOLT                | 4    |         |     |         | 0.02         | 0.044       |
| 410    | 66363-41250 | NUT                 | 1    |         |     |         | 0.01         | 0.022       |
| 420    | 35270-16690 | GASKET              | 2    |         |     |         | 0.001        | 0.0022      |
| 430    | 35270-16700 | NUT                 | 1    |         |     |         | 0.11         | 0.242       |

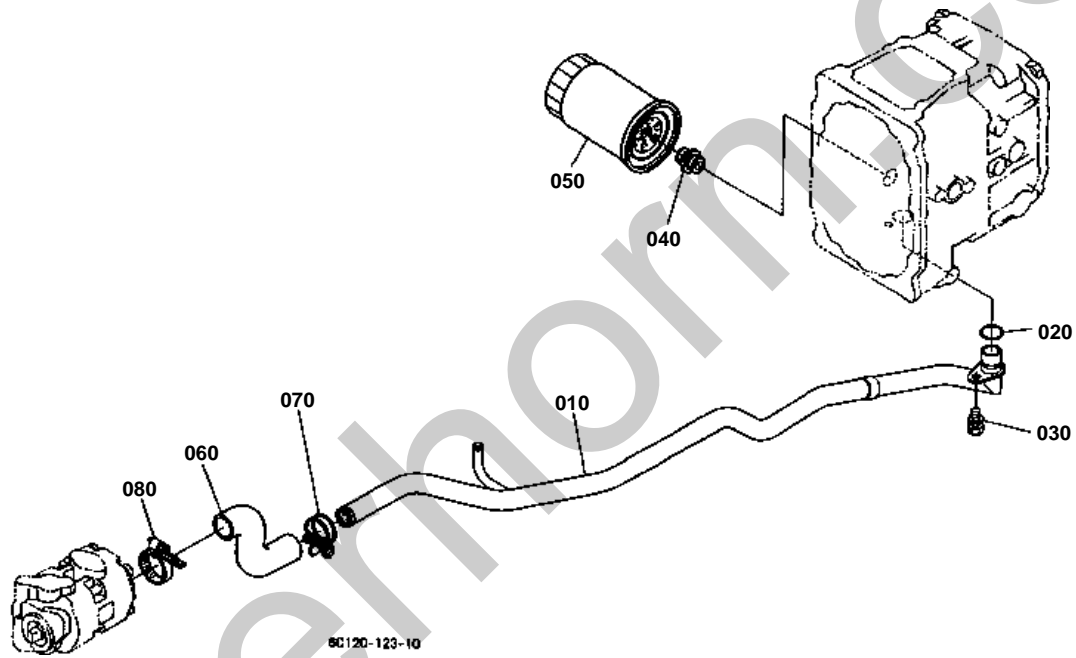



## HYDRAULIC OIL LINE(SUCTION)

↔ Interchangeable; ≠ not interchangeable; ← new for old; → old for new

| REF.No | Part No.    | Description          | Q'ty | S.No. | I/C | REMARKS | Weight (kgf) | Weight (lb) |
|--------|-------------|----------------------|------|-------|-----|---------|--------------|-------------|
| 010    | 6C140-39112 | PIPE SUCTION         | 1    |       |     |         | 0            | 0           |
| 020    | 04811-00200 | O RING               | 1    |       |     |         | 0.001        | 0.0022      |
| 030    | 01123-50818 | BOLT                 | 1    |       |     |         | 0.012        | 0.0264      |
| 040    | 38240-37780 | JOINT SCREW          | 1    |       |     |         | 0.03         | 0.066       |
| 050    | 67955-37710 | CARTRIDGE OIL FILTER | 1    |       |     |         | 0.39         | 0.858       |
| 060    | 6C140-39150 | HOSE INLET           | 1    |       |     |         | 0.09         | 0.198       |
| 070    | 67980-58640 | CLAMP HOSE           | 1    |       |     |         | 0.02         | 0.044       |
| 080    | 67955-36230 | CLAMP                | 1    |       |     |         | 0.023        | 0.0506      |

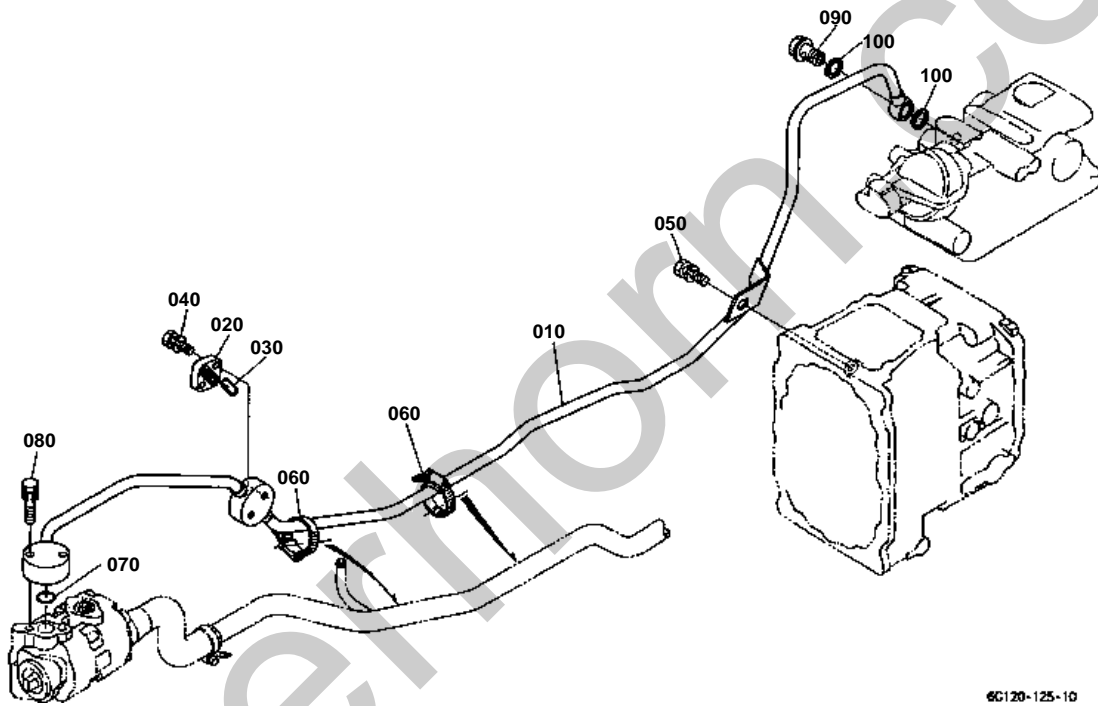

6C120-125-10



# HYDRAULIC OIL LINE(DELIVERY)

↔ Interchangeable; ≠ not interchangeable; ← new for old; → old for new

| REF.No | Part No.    | Description   | Q'ty | S.No.   | I/C | REMARKS | Weight (kgf) | Weight (lb) |
|--------|-------------|---------------|------|---------|-----|---------|--------------|-------------|
| 010    | 6C120-39210 | PIPE DELIVERY | 1    | ≤#53550 |     |         | 1.05         | 2.31        |
| 010    | 6C120-39213 | PIPE DELIVERY | 1    | ≥#53551 | ≠   |         | 0            | 0           |
| 020    | 6C040-36620 | CAP           | 1    |         |     |         | 0.022        | 0.0484      |
| 030    | 37410-36630 | O RING        | 1    |         |     |         | 0.001        | 0.0022      |
| 040    | 01123-50830 | BOLT          | 2    |         |     |         | 0.015        | 0.033       |
| 050    | 01125-51022 | BOLT          | 1    | ≤#53550 |     |         | 0            | 0           |
| 050    | 01125-50818 | BOLT          | 1    | ≥#53551 | ≠   |         | 0.015        | 0.033       |
| 060    | 67955-36230 | CLAMP         | 2    |         |     |         | 0.023        | 0.0506      |
| 070    | 04811-00200 | O RING        | 1    |         |     |         | 0.001        | 0.0022      |
| 080    | 01123-50840 | BOLT          | 2    |         |     |         | 0.018        | 0.0396      |
| 090    | 6A320-39290 | BOLT JOINT    | 1    |         |     |         | 0.06         | 0.132       |
| 100    | 67111-37180 | GASKET        | 2    |         |     |         | 0.003        | 0.0066      |

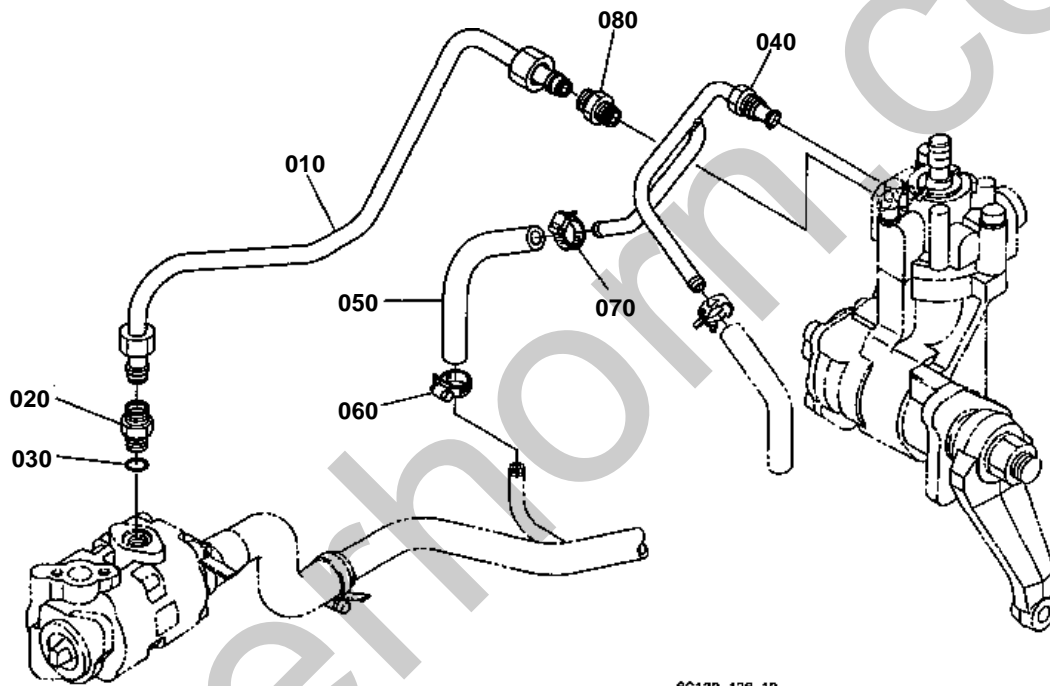

6C120-126-10



# HYDRAULIC OIL LINE(STEERING)

↔ Interchangeable; ≠ not interchangeable; ← new for old; → old for new

| REF.No | Part No.    | Description   | Q'ty | S.No.  | I/C | REMARKS | Weight (kgf) | Weight (lb) |
|--------|-------------|---------------|------|--------|-----|---------|--------------|-------------|
| 010    | 6C140-39220 | PIPE DELIVERY | 1    |        |     |         | 0.28         | 0.616       |
| 020    | 06012-51223 | JOINT PIPE    | 1    |        |     |         | 0.04         | 0.088       |
| 030    | 04811-00110 | O RING        | 1    | ≤62421 |     |         | 0.001        | 0.0022      |
| 030    | 04816-00110 | O RING        | 1    | ≥62422 | ←   |         | 0            | 0           |
| 040    | 6C140-39313 | PIPE          | 1    |        |     |         | 0            | 0           |
| 050    | 6C140-39330 | HOSE          | 1    |        |     |         | 0.032        | 0.0704      |
| 060    | 6C050-58750 | CLAMP HOSE    | 1    |        |     |         | 0.02         | 0.044       |
| 070    | 6C050-58750 | CLAMP HOSE    | 1    |        |     |         | 0.02         | 0.044       |
| 070    | 6A600-39330 | CLAMP HOSE    | 1    |        | ↔   |         | 0            | 0           |
| 080    | 6C070-39430 | JOINT PIPE    | 1    |        |     |         | 0.038        | 0.0836      |



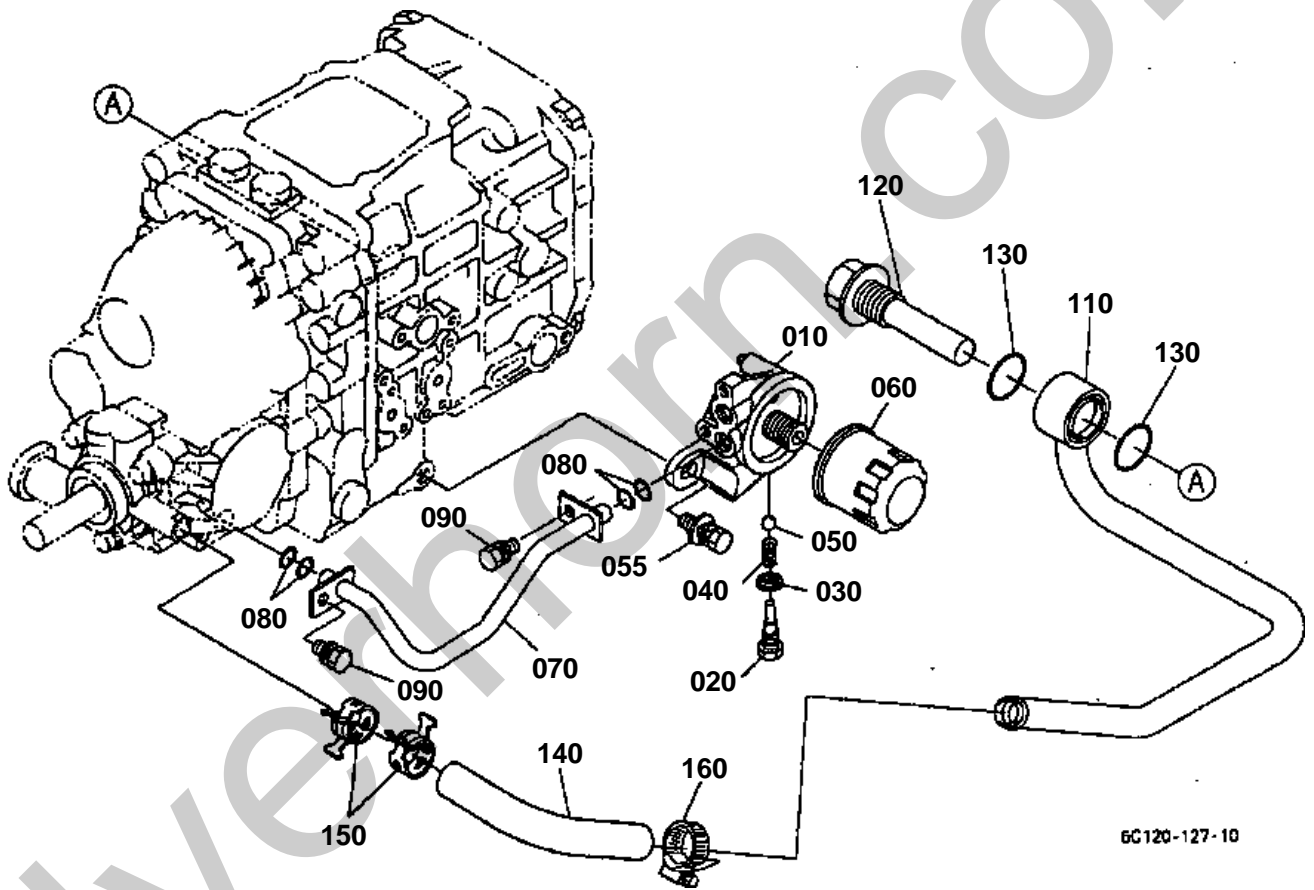



# HYDRAULIC OIL LINE (HST) [HST TYPE]

↔ Interchangeable; ≠ not interchangeable; ← new for old; → old for new

| REF.No | Part No.    | Description          | Q'ty | S.No.  | I/C | REMARKS | Weight (kgf) | Weight (lb) |
|--------|-------------|----------------------|------|--------|-----|---------|--------------|-------------|
| 010    | 6C050-39333 | BRACKET FILTER       | 1    |        |     |         | 0.19         | 0.418       |
| 020    | 6C050-39382 | BOLT                 | 1    |        |     |         | 0.03         | 0.066       |
| 030    | 04717-01200 | WASHER WITH RUBBER   | 1    |        |     |         | 0.002        | 0.0044      |
| 040    | 16851-36950 | SPRING               | 1    |        |     |         | 0.02         | 0.044       |
| 050    | 07715-01605 | BALL                 | 1    |        |     |         | 0.003        | 0.0066      |
| 055    | 01125-51030 | BOLT                 | 1    |        |     |         | 0.03         | 0.066       |
| 060    | 66021-36060 | CARTRIDGE OIL FILTER | 1    |        |     |         | 0.34         | 0.748       |
| 070    | 6C150-39340 | PIPE                 | 1    |        |     |         | 0.115        | 0.253       |
| 080    | 04811-00120 | O RING               | 4    |        |     |         | 0.001        | 0.0022      |
| 090    | 01123-50816 | BOLT                 | 2    |        |     |         | 0.011        | 0.0242      |
| 100    | 99999-99999 | BLANK                | 0    |        |     |         | 0            | 0           |
| 110    | 6C150-39120 | PIPE                 | 1    | ≤54030 |     |         | 0.48         | 1.056       |
| 110    | 6C150-39122 | PIPE                 | 1    | ≥54031 | ←   |         | 0.45         | 0.99        |
| 120    | 66021-36390 | FILTER OIL           | 1    |        |     |         | 0.185        | 0.407       |
| 130    | 04811-10300 | O RING               | 2    |        |     |         | 0.001        | 0.0022      |
| 140    | 32721-39130 | HOSE                 | 1    |        |     |         | 0.049        | 0.1078      |
| 150    | 32721-39160 | CLAMP HOSE           | 2    |        |     |         | 0.005        | 0.011       |
| 160    | 67955-36230 | CLAMP                | 1    |        |     |         | 0.023        | 0.0506      |

HYDRAULIC OIL LINE (OIL COOLER) [HST TYPE]

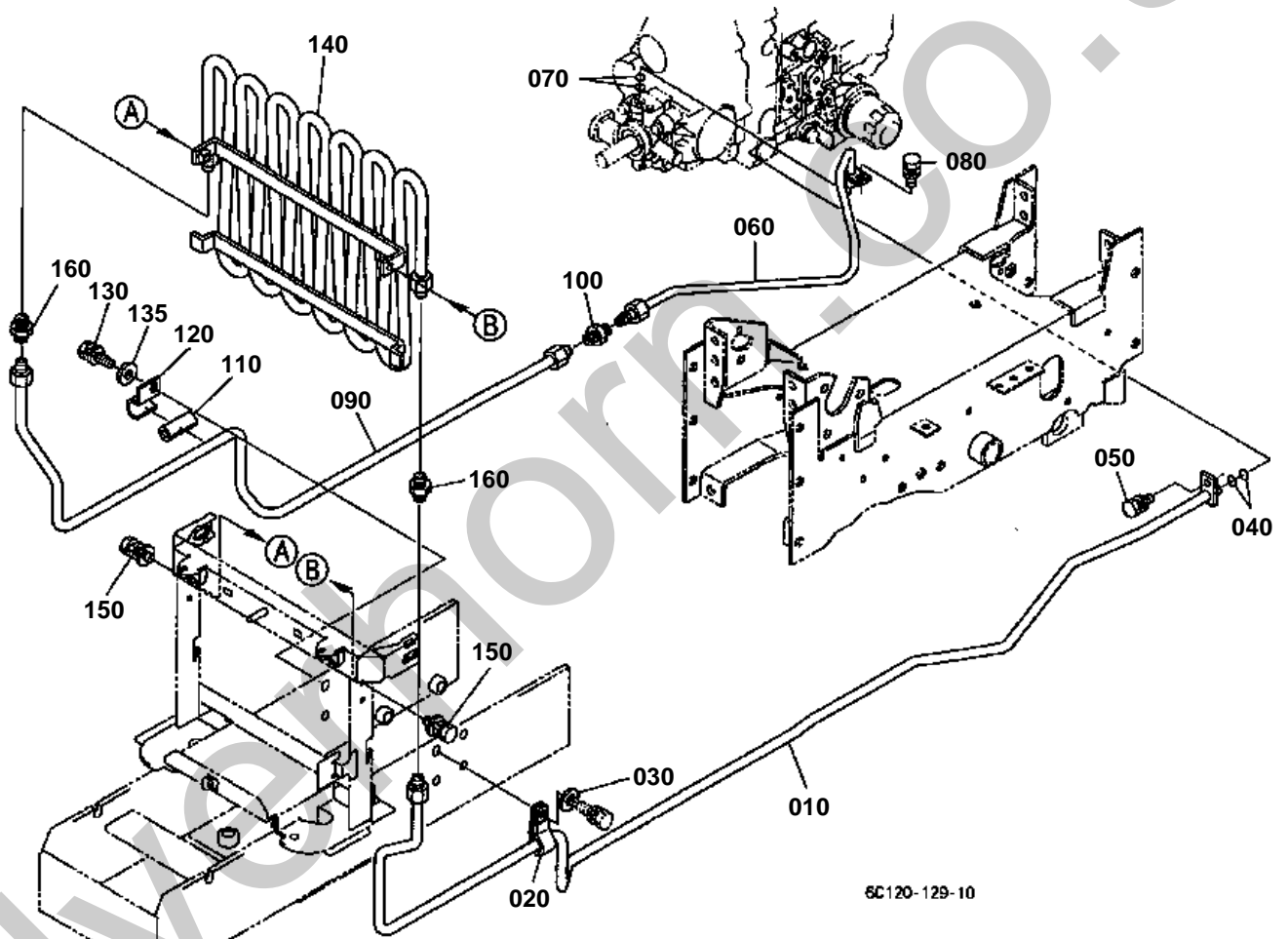

6C120-129-10

120 6C050-3941-0  
130 04013-51010

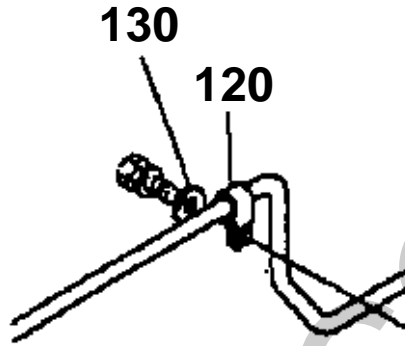

6C120-801-10



HYDRAULIC OIL LINE (OIL COOLER) [HST TYPE]  
[TYPE HST]

↔ Interchangeable; ≠ not interchangeable; ← new for old; → old for new

| REF.No | Part No.    | Description  | Q'ty | S.No.   | I/C | REMARKS | Weight (kgf) | Weight (lb) |
|--------|-------------|--------------|------|---------|-----|---------|--------------|-------------|
| 010    | 6C130-39320 | PIPE RETURN  | 1    |         |     |         | 0.55         | 1.21        |
| 020    | 6C050-39410 | CLAMP PIPE   | 1    |         |     |         | 0.013        | 0.0286      |
| 030    | 04013-60100 | WASHER PLAIN | 1    |         |     |         | 0.004        | 0.0088      |
| 040    | 04811-00120 | O RING       | 2    |         |     |         | 0.001        | 0.0022      |
| 050    | 01123-50816 | BOLT         | 1    |         |     |         | 0.011        | 0.0242      |
| 060    | 6C150-39350 | PIPE         | 1    |         |     |         | 0.2          | 0.44        |
| 070    | 04811-00120 | O RING       | 2    |         |     |         | 0.001        | 0.0022      |
| 080    | 01123-50816 | BOLT         | 1    |         |     |         | 0.011        | 0.0242      |
| 090    | 6C130-39360 | PIPE         | 1    |         |     |         | 0.37         | 0.814       |
| 100    | 06013-51203 | JOINT PIPE   | 1    |         |     |         | 0.035        | 0.077       |
| 110    | 6C140-39250 | CUSHION      | 1    | ≧#51087 |     |         | 0.014        | 0.0308      |
| 120    | 6C050-39410 | CLAMP PIPE   | 1    | ≦#51086 |     |         | 0.013        | 0.0286      |
| 120    | 6C140-39240 | CLAMP        | 1    | ≧#51087 | ≠   |         | 0.065        | 0.143       |
| 130    | 04013-60100 | WASHER PLAIN | 1    | ≦#51086 |     |         | 0.004        | 0.0088      |
| 130    | 01133-51030 | BOLT         | 1    | ≧#51087 |     |         | 0.025        | 0.055       |
| 135    | 04013-60100 | WASHER PLAIN | 1    | ≧#51087 |     |         | 0.004        | 0.0088      |
| 140    | 6C130-58710 | PIPE COOLER  | 1    |         |     |         | 1.76         | 3.872       |
| 150    | 01125-60816 | BOLT         | 2    | ≦#52762 |     |         | 0.01         | 0.022       |
| 150    | 01125-50818 | BOLT         | 2    | ≧#52763 | ≠   |         | 0.015        | 0.033       |
| 160    | 06013-51203 | JOINT PIPE   | 2    |         |     |         | 0.035        | 0.077       |

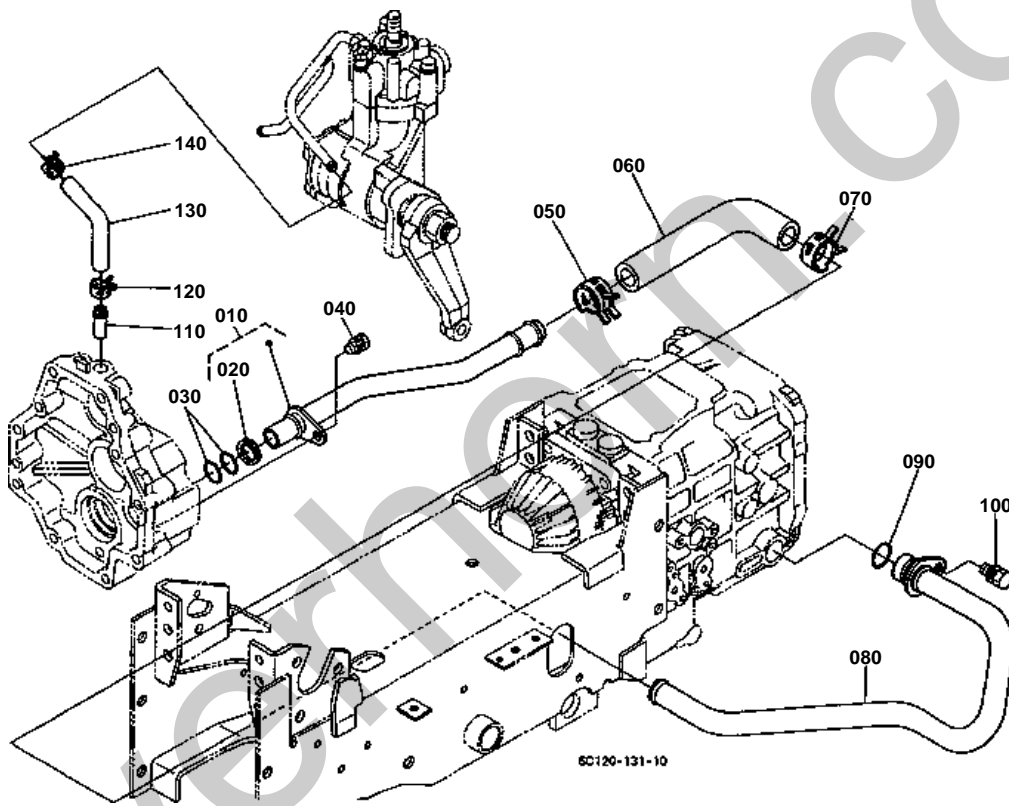



# HYDRAULIC OIL LINE (F/M) [HST TYPE]

↔ Interchangeable; ≠ not interchangeable; ← new for old; → old for new

| REF.No | Part No.    | Description    | Q'ty | S.No. | I/C | REMARKS | Weight (kgf) | Weight (lb) |
|--------|-------------|----------------|------|-------|-----|---------|--------------|-------------|
| 010    | 6C150-13150 | PIPE           | 1    |       |     |         | 0.13         | 0.286       |
| 020    | 6C040-13160 | RING           | 1    |       |     |         | 0.001        | 0.0022      |
| 030    | 04811-06170 | O RING         | 2    |       |     |         | 0.001        | 0.0022      |
| 040    | 01133-51018 | BOLT           | 1    |       |     |         | 0.02         | 0.044       |
| 050    | 09318-88230 | CLAMP HOSE     | 1    |       |     |         | 0.008        | 0.0176      |
| 060    | 6C070-13190 | HOSE HYDRAULIC | 1    |       |     |         | 0.07         | 0.154       |
| 070    | 09318-88230 | CLAMP HOSE     | 1    |       |     |         | 0.008        | 0.0176      |
| 080    | 6C070-13160 | PIPE           | 1    |       |     |         | 0.27         | 0.594       |
| 090    | 04811-00200 | O RING         | 1    |       |     |         | 0.001        | 0.0022      |
| 100    | 01123-50816 | BOLT           | 1    |       |     |         | 0.011        | 0.0242      |
| 110    | 6C140-13190 | JOINT          | 1    |       |     |         | 0.008        | 0.0176      |
| 120    | 09318-88125 | CLAMP HOSE     | 1    |       |     |         | 0.001        | 0.0022      |
| 130    | 6C050-13140 | HOSE HYDRAULIC | 1    |       |     |         | 0.013        | 0.0286      |
| 140    | 09318-88125 | CLAMP HOSE     | 1    |       |     |         | 0.001        | 0.0022      |

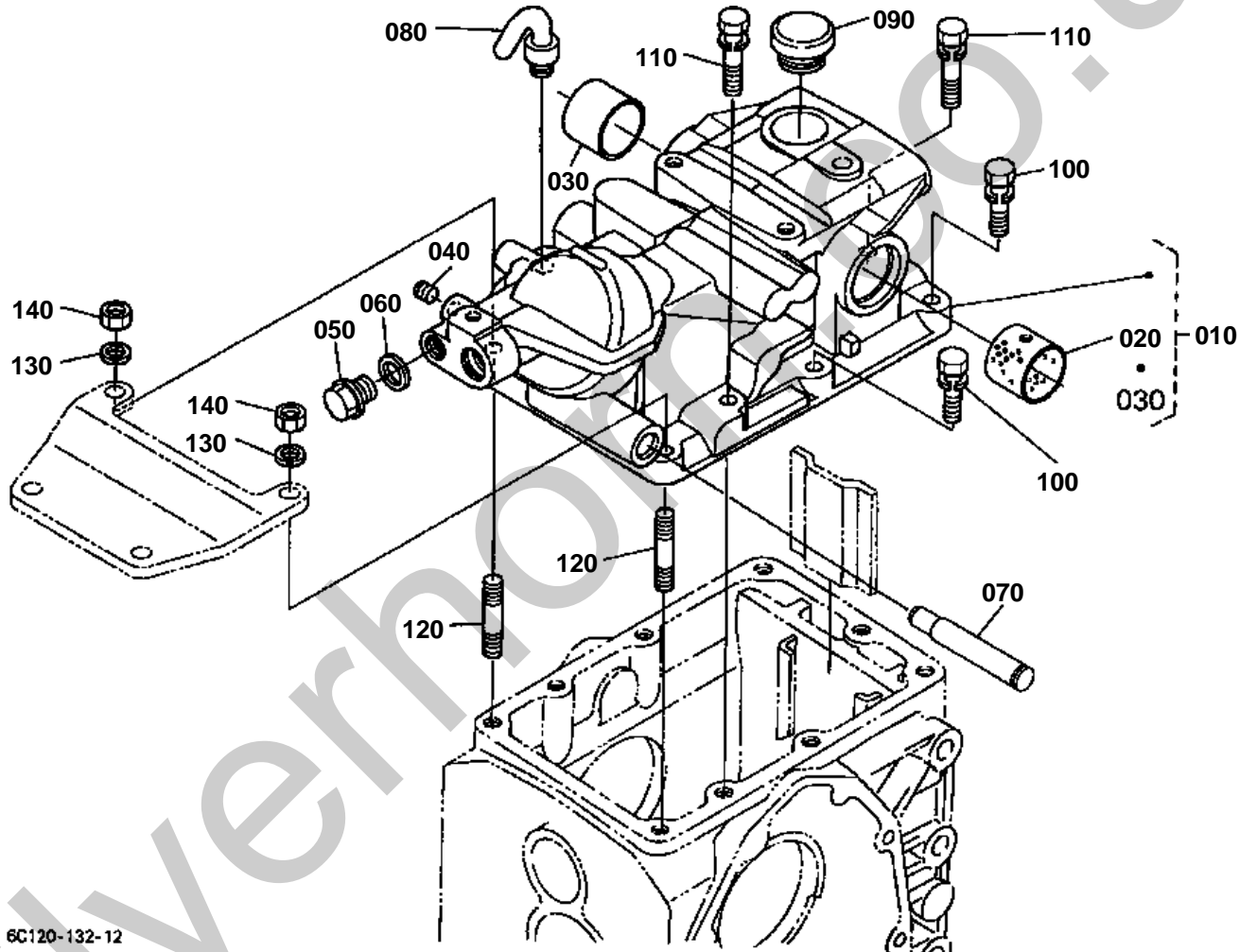

6C120-132-12



010 6C120-3603-0

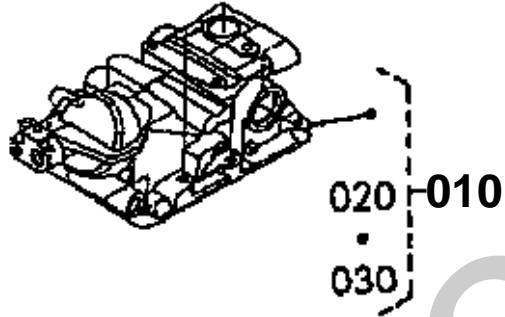

6C166-800-10



# HYDRAULIC CYLINDER

↔ Interchangeable; ≠ not interchangeable; ← new for old; → old for new

| REF.No | Part No.    | Description        | Q'ty | S.No.   | I/C | REMARKS | Weight (kgf) | Weight (lb) |
|--------|-------------|--------------------|------|---------|-----|---------|--------------|-------------|
| 010    | 6C120-36030 | ASSY CASE CYLINDER | 1    | <=59071 |     |         | 0            | 0           |
| 010    | 6C120-36032 | ASSY CASE CYLINDER | 1    | >=59072 | ←   |         | 11.2         | 24.64       |
| 020    | 6A320-36490 | BUSH               | 1    |         |     |         | 0.036        | 0.0792      |
| 030    | 6A320-36470 | BUSH               | 1    |         |     |         | 0.048        | 0.1056      |
| 040    | 32701-36150 | PLUG               | 1    |         |     |         | 0.005        | 0.011       |
| 050    | 37150-36730 | PLUG               | 1    |         |     |         | 0.03         | 0.066       |
| 060    | 37150-36720 | GASKET             | 1    |         |     |         | 0.01         | 0.022       |
| 070    | 6C120-42670 | SHAFT FULCRUM      | 1    |         |     |         | 0.22         | 0.484       |
| 080    | 6A100-36410 | BREATHER           | 1    |         |     |         | 0.006        | 0.0132      |
| 090    | 6A100-36420 | PLUG OIL FILLER    | 1    |         |     |         | 0.018        | 0.0396      |
| 100    | 01123-51035 | BOLT               | 5    |         |     |         | 0.025        | 0.055       |
| 110    | 01123-51045 | BOLT               | 2    |         |     |         | 0.032        | 0.0704      |
| 120    | 01555-51035 | STUD               | 2    |         |     |         | 0.029        | 0.0638      |
| 130    | 04512-60100 | WASHER SPRING      | 2    |         |     |         | 0.002        | 0.0044      |
| 140    | 02118-50100 | NUT                | 2    |         |     |         | 0.005        | 0.011       |

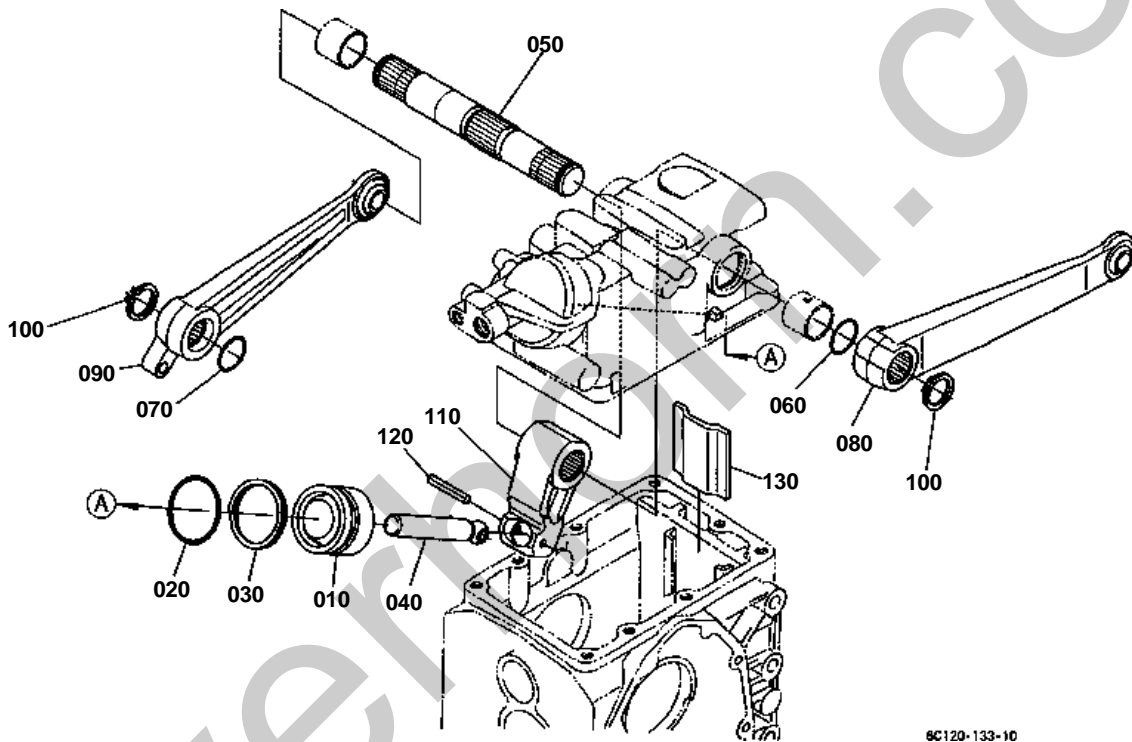

6C120-133-10



# HYDRAULIC PISTON/LIFT ARM

↔ Interchangeable; ≠ not interchangeable; ← new for old; → old for new

| REF.No | Part No.    | Description       | Q'ty | S.No. | I/C | REMARKS | Weight (kgf) | Weight (lb) |
|--------|-------------|-------------------|------|-------|-----|---------|--------------|-------------|
| 010    | 6A320-36410 | PISTON HYD.       | 1    |       |     |         | 0.61         | 1.342       |
| 020    | 04810-00550 | O RING            | 1    |       |     |         | 0.008        | 0.0176      |
| 030    | 68773-21560 | RING BACK UP      | 1    |       |     |         | 0.005        | 0.011       |
| 040    | 6A320-36430 | ROD HYD.PISTON    | 1    |       |     |         | 0.35         | 0.77        |
| 050    | 6C120-36580 | SHAFT HYD.ARM     | 1    |       |     |         | 1.29         | 2.838       |
| 060    | 04811-00300 | O RING            | 1    |       |     |         | 0.002        | 0.0044      |
| 070    | 04811-00320 | O RING            | 1    |       |     |         | 0.002        | 0.0044      |
| 080    | 6C120-36510 | ARM LIFT LH       | 1    |       |     |         | 1.66         | 3.652       |
| 090    | 6C120-36520 | ARM LIFT RH       | 1    |       |     |         | 1.6          | 3.52        |
| 100    | 04612-00300 | CIR CLIP EXTERNAL | 2    |       |     |         | 0.003        | 0.0066      |
| 110    | 6A320-36453 | ARM HYDRAULIC     | 1    |       |     |         | 0.85         | 1.87        |
| 120    | 05411-00640 | PIN SPRING        | 1    |       |     |         | 0.006        | 0.0132      |
| 130    | 6C040-36750 | STOPPER           | 1    |       |     |         | 0.188        | 0.4136      |

FEED BACK LEVER

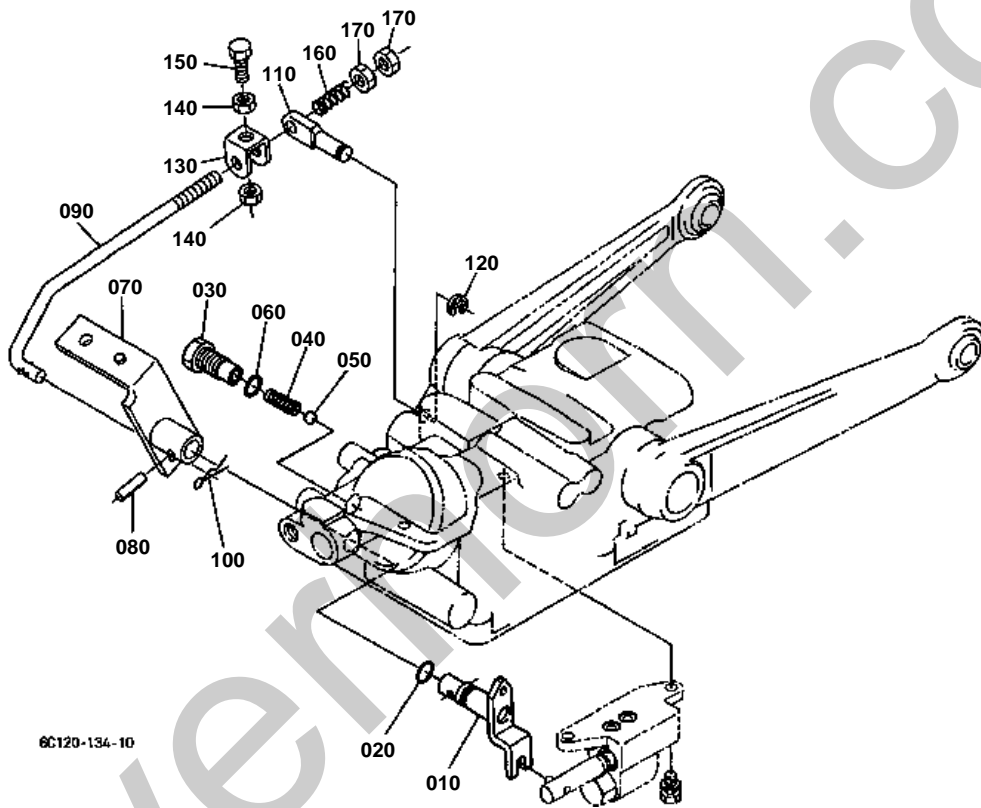



# FEED BACK LEVER

↔ Interchangeable; ≠ not interchangeable; ← new for old; → old for new

| REF.No | Part No.    | Description         | Q'ty | S.No. | I/C | REMARKS | Weight (kgf) | Weight (lb) |
|--------|-------------|---------------------|------|-------|-----|---------|--------------|-------------|
| 010    | 6C090-36932 | SHAFT CONTROL LEVER | 1    |       |     |         | 0.1          | 0.22        |
| 020    | 04811-00110 | O RING              | 1    |       |     |         | 0.001        | 0.0022      |
| 030    | 6C090-36060 | PLUG                | 1    |       |     |         | 0.045        | 0.099       |
| 040    | K3511-36080 | SPRING              | 1    |       |     |         | 0.005        | 0.011       |
| 050    | 07715-01605 | BALL                | 1    |       |     |         | 0.003        | 0.0066      |
| 060    | 04811-00140 | O RING              | 1    |       |     |         | 0.001        | 0.0022      |
| 070    | 6C120-36270 | ARM CONTROL LEVER   | 1    |       |     |         | 0.21         | 0.462       |
| 080    | 05411-00520 | PIN SPRING          | 1    |       |     |         | 0.002        | 0.0044      |
| 090    | 6C090-36233 | ROD FEED BACK       | 1    |       |     |         | 0            | 0           |
| 100    | 05525-50800 | PIN SNAP            | 1    |       |     |         | 0.001        | 0.0022      |
| 110    | 6C090-36220 | PIN FEED BACK       | 1    |       |     |         | 0.03         | 0.066       |
| 120    | 04613-50080 | CIR CLIP EXTERNAL   | 1    |       |     |         | 0.001        | 0.0022      |
| 130    | 66611-36320 | INTERLOCKER         | 1    |       |     |         | 0.022        | 0.0484      |
| 140    | 02112-50080 | NUT                 | 2    |       |     |         | 0.003        | 0.0066      |
| 150    | 01153-50822 | BOLT                | 1    |       |     |         | 0.011        | 0.0242      |
| 160    | 68001-63250 | SPRING              | 1    |       |     |         | 0.005        | 0.011       |
| 170    | 6C090-36460 | NUT                 | 2    |       |     |         | 0.006        | 0.0132      |

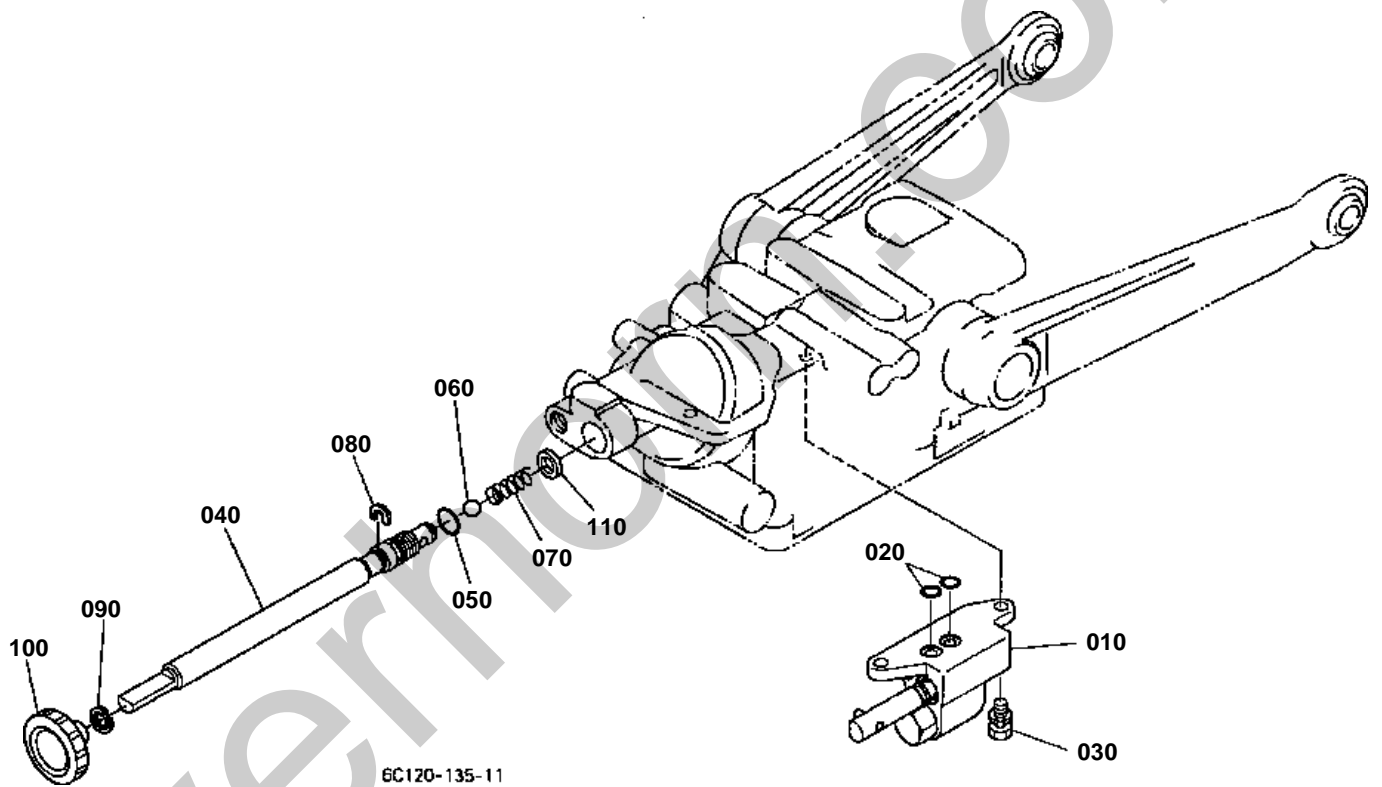



# CONTROL VALVE

↔ Interchangeable; ≠ not interchangeable; ← new for old; → old for new

| REF.No | Part No.    | Description        | Q'ty | S.No.  | I/C | REMARKS                             | Weight (kgf) | Weight (lb) |
|--------|-------------|--------------------|------|--------|-----|-------------------------------------|--------------|-------------|
| 010    | 6C120-36200 | ASSY VALVE CONTROL | 1    |        |     | REFER TO L.No.I14-L FOR COMPONENTS. | 0.82         | 1.804       |
| 020    | 04810-00100 | O RING             | 2    |        |     |                                     | 0.001        | 0.0022      |
| 030    | 01123-50825 | BOLT               | 2    |        |     |                                     | 0.013        | 0.0286      |
| 040    | 6C120-37220 | SHAFT HYD.ADJUST   | 1    |        |     |                                     | 0.17         | 0.374       |
| 050    | 04810-00100 | O RING             | 1    |        |     |                                     | 0.001        | 0.0022      |
| 060    | 07715-03209 | BALL               | 1    |        |     |                                     | 0.002        | 0.0044      |
| 070    | 6C120-37440 | SPRING             | 1    |        |     |                                     | 0            | 0           |
| 080    | 6A320-37410 | STOPPER            | 1    |        |     |                                     | 0.002        | 0.0044      |
| 090    | 04611-00190 | CIR CLIP INTERNAL  | 1    |        |     |                                     | 0.001        | 0.0022      |
| 100    | 37410-36643 | GRIP               | 1    |        |     |                                     | 0.03         | 0.066       |
| 110    | 04012-50040 | WASHER PLAIN       | 1    | ≠54795 |     |                                     | 0.001        | 0.0022      |



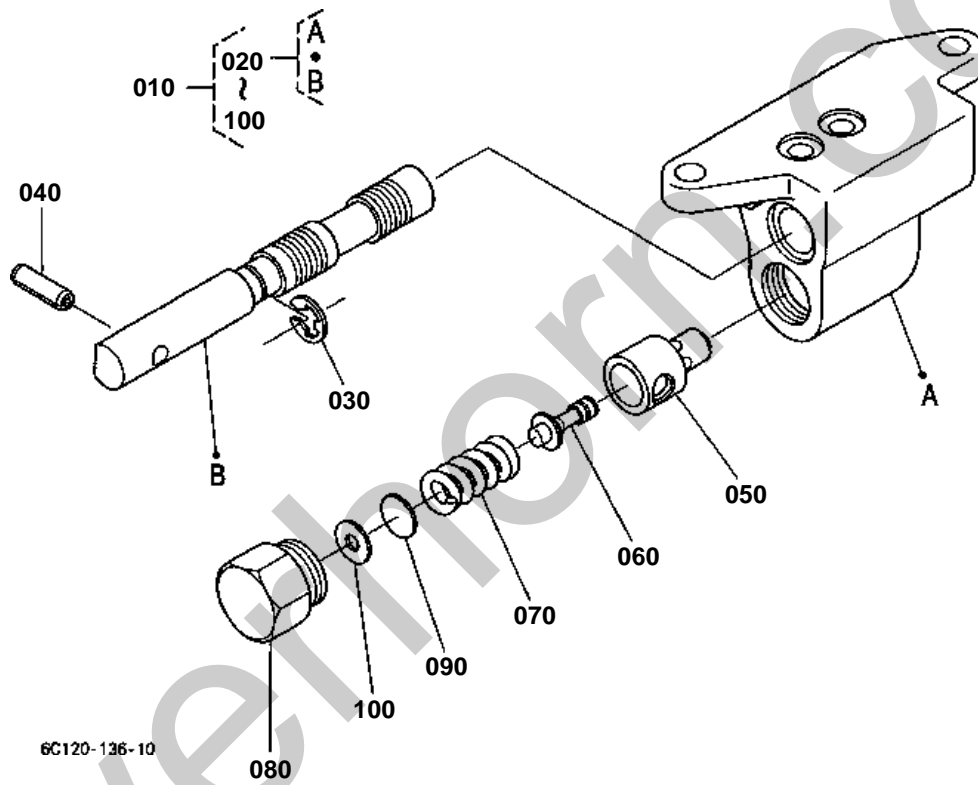



# CONTROL VALVE [COMPONENT PARTS]

↔ Interchangeable; ≠ not interchangeable; ← new for old; → old for new

| REF.No | Part No.    | Description        | Q'ty | S.No. | I/C | REMARKS | Weight (kgf) | Weight (lb) |
|--------|-------------|--------------------|------|-------|-----|---------|--------------|-------------|
| 010    | 6C120-36200 | ASSY VALVE CONTROL | 1    |       |     |         | 0.82         | 1.804       |
| 020    | 6C120-36600 | ASSY BODY-SPOOL    | 1    |       |     |         | 0.75         | 1.65        |
| 030    | 04613-50090 | CIR CLIP EXTERNAL  | 1    |       |     |         | 0.001        | 0.0022      |
| 040    | 05411-00620 | PIN SPRING         | 1    |       |     |         | 0.002        | 0.0044      |
| 050    | 31351-37930 | SEAT RELIEF VALVE  | 1    |       |     |         | 0.02         | 0.044       |
| 060    | 31351-37940 | POPET              | 1    |       |     |         | 0.005        | 0.011       |
| 070    | 6C120-36680 | SPRING RELIEF      | 1    |       |     |         | 0.009        | 0.0198      |
| 080    | 6C120-36690 | PLUG               | 1    |       |     |         | 0.04         | 0.088       |
| 090    | 31351-37970 | SHIM               | 1    |       |     | 0.10mm  | 0.001        | 0.0022      |
| 090    | 31351-37960 | SHIM               | 1    |       |     | 0.20mm  | 0.001        | 0.0022      |
| 090    | 31351-37950 | SHIM               | 1    |       |     | 0.40mm  | 0.001        | 0.0022      |
| 100    | 04013-60050 | WASHER PLAIN       | 1    |       |     |         | 0.001        | 0.0022      |

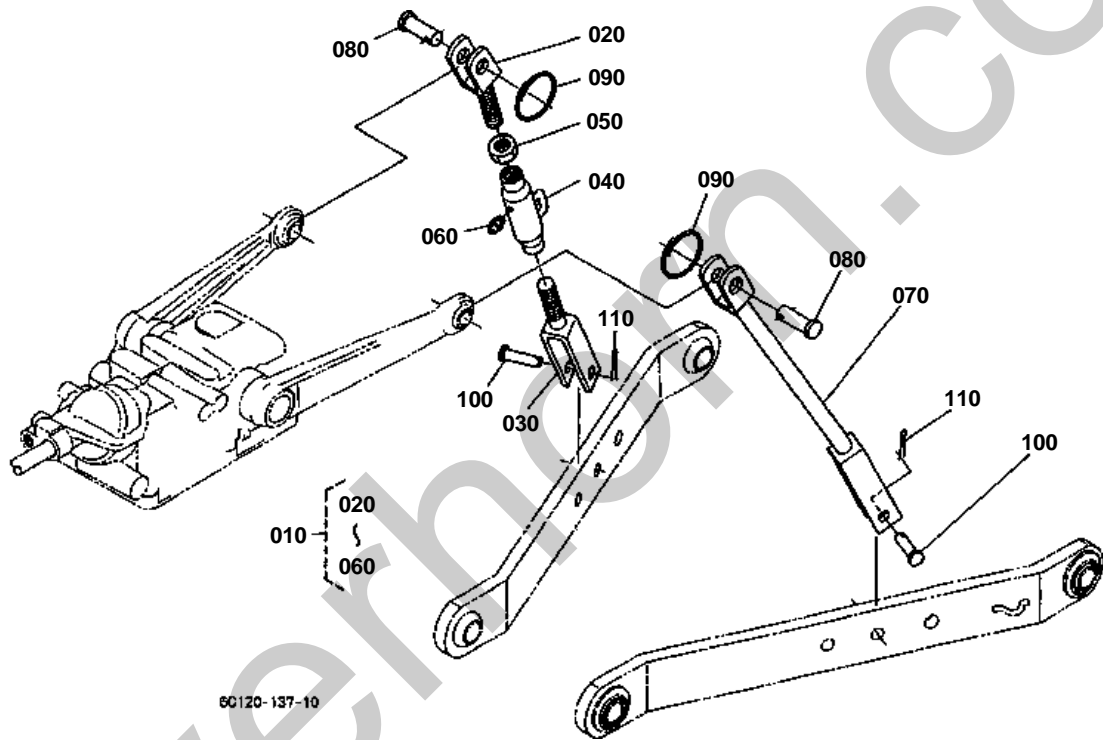



### 3-POINT LINKAGE 2(LIFT ROD)

↔ Interchangeable; ≠ not interchangeable; ← new for old; → old for new

| REF.No | Part No.    | Description       | Q'ty | S.No. | I/C | REMARKS | Weight (kgf) | Weight (lb) |
|--------|-------------|-------------------|------|-------|-----|---------|--------------|-------------|
| 010    | 6C140-65200 | ASSY ROD LIFT RH  | 1    |       |     |         | 1.45         | 3.19        |
| 020    | 6C040-65230 | ROD LIFT UPPER RH | 1    |       |     |         | 0.36         | 0.792       |
| 030    | 6C140-65240 | ROD LIFT LOWER RH | 1    |       |     |         | 0.62         | 1.364       |
| 040    | 6C070-65250 | ROD LIFT MIDDLE   | 1    |       |     |         | 0.45         | 0.99        |
| 050    | 02172-50180 | NUT               | 1    |       |     |         | 0.021        | 0.0462      |
| 060    | 06613-10675 | NIPPLE GREASE     | 1    |       |     |         | 0.003        | 0.0066      |
| 070    | 6C140-65270 | ROD LIFT LH       | 1    |       |     |         | 1.2          | 2.64        |
| 080    | 05122-51645 | PIN JOINT         | 2    |       |     |         | 0.075        | 0.165       |
| 090    | 67156-34340 | RING SNAP         | 2    |       |     |         | 0.01         | 0.022       |
| 100    | 05122-51240 | PIN JOINT         | 2    |       |     |         | 0.039        | 0.0858      |
| 110    | 05511-50425 | PIN SPLIT         | 2    |       |     |         | 0.003        | 0.0066      |

LOWER LINK

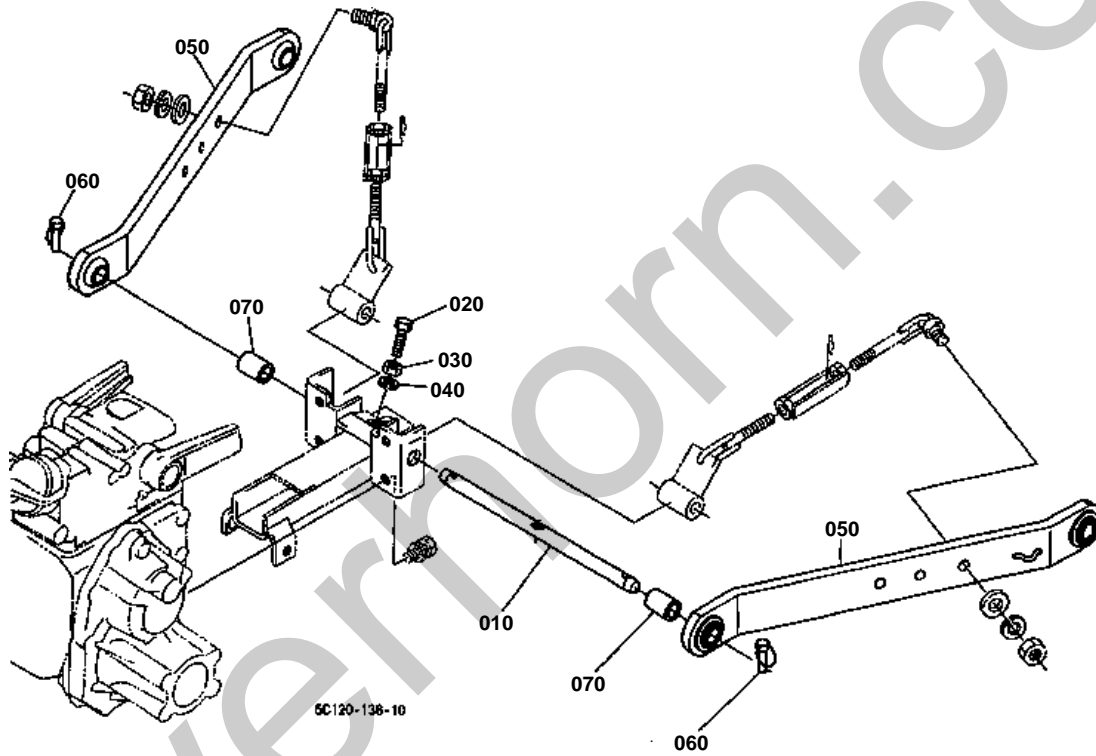



# LOWER LINK

↔ Interchangeable; ≠ not interchangeable; ← new for old; → old for new

| REF.No | Part No.    | Description     | Q'ty | S.No. | I/C | REMARKS | Weight (kgf) | Weight (lb) |
|--------|-------------|-----------------|------|-------|-----|---------|--------------|-------------|
| 010    | 6C040-66010 | PIN LOWER LINK  | 1    |       |     |         | 1.14         | 2.508       |
| 020    | 6C040-65120 | BOLT            | 1    |       |     |         | 0.02         | 0.044       |
| 030    | 02018-50100 | NUT             | 1    |       |     |         | 0.011        | 0.0242      |
| 040    | 04512-60100 | WASHER SPRING   | 1    |       |     |         | 0.002        | 0.0044      |
| 050    | 6C040-65210 | COMP.LINK LOWER | 2    |       |     |         | 5.24         | 11.528      |
| 060    | 34150-37640 | PIN SET         | 4    |       |     |         | 0.06         | 0.132       |
| 070    | 66204-65350 | SPACER          | 2    |       |     |         | 0.12         | 0.264       |

3-POINT LINKAGE 1(LOWER LINK)

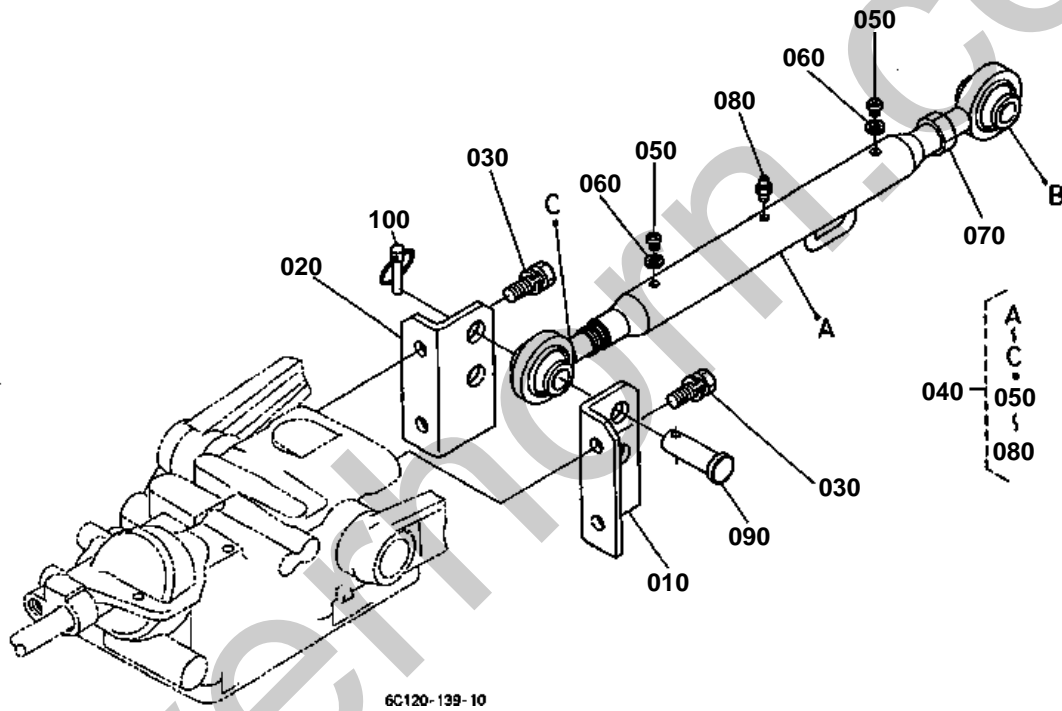

6C120-139-10



### 3-POINT LINKAGE 1(LOWER LINK)

↔ Interchangeable; ≠ not interchangeable; ← new for old; → old for new

| REF.No | Part No.    | Description         | Q'ty | S.No. | I/C | REMARKS | Weight (kgf) | Weight (lb) |
|--------|-------------|---------------------|------|-------|-----|---------|--------------|-------------|
| 010    | 6C040-65190 | BRACKET TOP LINK LH | 1    |       |     |         | 0.65         | 1.43        |
| 020    | 6C040-65160 | BRACKET TOP LINK RH | 1    |       |     |         | 0.65         | 1.43        |
| 030    | 01123-51230 | BOLT                | 4    |       |     |         | 0.04         | 0.088       |
| 040    | 6C070-65400 | ASSY LINK TOP       | 1    |       |     |         | 2.12         | 4.664       |
| 050    | 03014-50606 | SCREW PAN-HEAD      | 2    |       |     |         | 0.027        | 0.0594      |
| 060    | 04512-60060 | WASHER SPRING       | 2    |       |     |         | 0.001        | 0.0022      |
| 070    | 02152-50200 | NUT                 | 1    |       |     |         | 0.032        | 0.0704      |
| 080    | 06613-10675 | NIPPLE GREASE       | 1    |       |     |         | 0.003        | 0.0066      |
| 090    | 31150-71360 | PIN JOINT           | 2    |       |     |         | 0.166        | 0.3652      |
| 100    | 34150-37640 | PIN SET             | 2    |       |     |         | 0.06         | 0.132       |



CHECK CHAIN

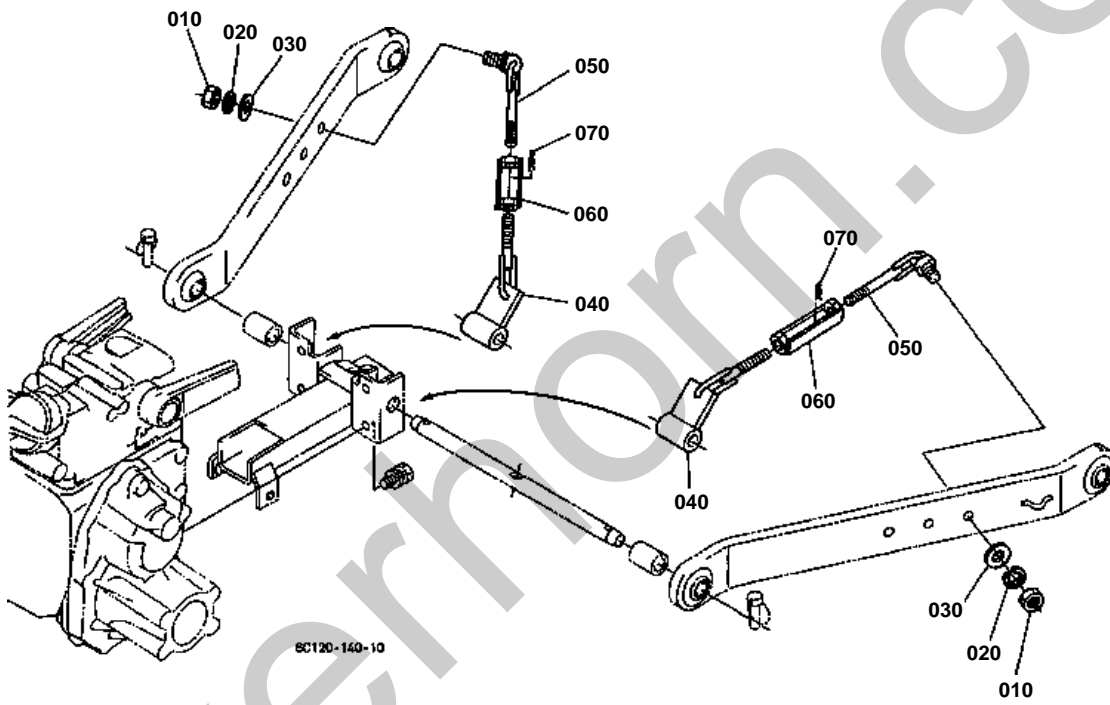



# CHECK CHAIN

↔ Interchangeable; ≠ not interchangeable; ← new for old; → old for new

| REF.No | Part No.    | Description         | Q'ty | S.No.  | I/C | REMARKS | Weight (kgf) | Weight (lb) |
|--------|-------------|---------------------|------|--------|-----|---------|--------------|-------------|
| 010    | 02174-50160 | NUT                 | 2    |        |     |         | 0.022        | 0.0484      |
| 020    | 04512-60160 | WASHER SPRING       | 2    |        |     |         | 0.01         | 0.022       |
| 030    | 04015-60160 | WASHER PLAIN        | 2    |        |     |         | 0.058        | 0.1276      |
| 040    | 6C040-65290 | BRACKET CHECK CHAIN | 2    | ≤56650 |     |         | 0            | 0           |
| 040    | 6C040-65294 | BRACKET CHECK CHAIN | 2    | ≥56651 | ←   |         | 0            | 0           |
| 050    | 6C040-65320 | BOLT TURNBUCKLE     | 2    | ≤56650 |     |         | 0            | 0           |
| 050    | 6C040-65323 | BOLT TURNBUCKLE     | 2    | ≥56651 | ←   |         | 0            | 0           |
| 060    | 6C040-65390 | TURNBUCKLE          | 2    |        |     |         | 0.2          | 0.44        |
| 070    | 05515-61200 | PIN SNAP            | 2    |        |     |         | 0.005        | 0.011       |

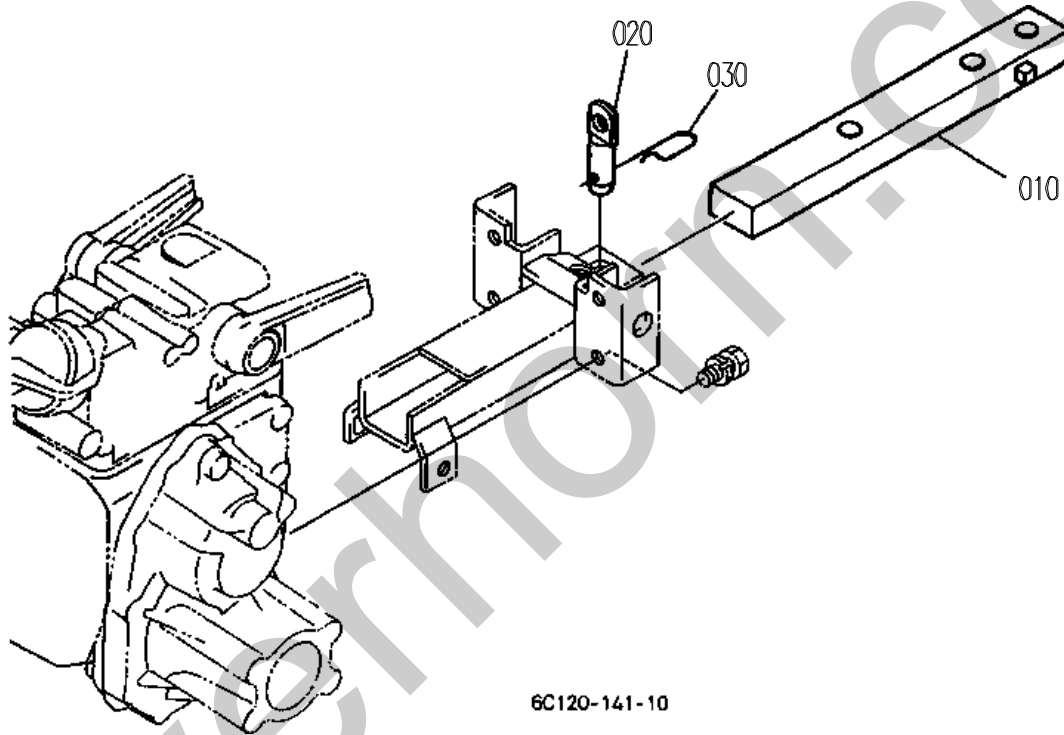

6C120-141-10



# DRAWBAR

↔ Interchangeable; ≠ not interchangeable; ← new for old; → old for new

| REF.No | Part No.    | Description | Q'ty | S.No. | I/C | REMARKS | Weight (kgf) | Weight (lb) |
|--------|-------------|-------------|------|-------|-----|---------|--------------|-------------|
| 010    | 6C040-67110 | DRAWBAR     | 1    |       |     |         | 4.5          | 9.9         |
| 020    | 6C040-65610 | PIN HITCH   | 1    |       |     |         | 0.18         | 0.396       |
| 030    | 31150-29730 | PIN SPRING  | 1    |       |     |         | 0.044        | 0.0968      |

Silverhorn.CO.UK

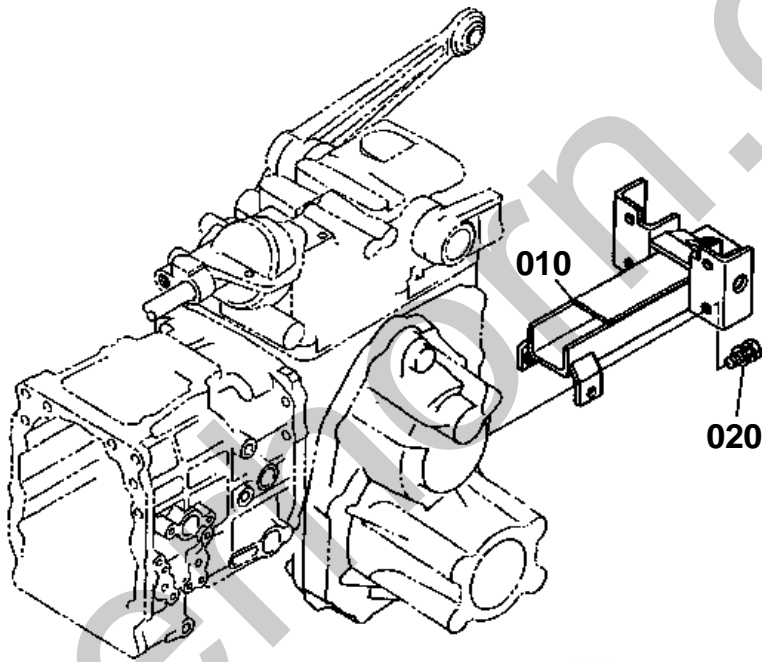

6C120-142-10



# HITCH

↔ Interchangeable; ≠ not interchangeable; ← new for old; → old for new

| REF.No | Part No.    | Description | Q'ty | S.No. | I/C | REMARKS | Weight (kgf) | Weight (lb) |
|--------|-------------|-------------|------|-------|-----|---------|--------------|-------------|
| 010    | 6C040-65604 | COMP.HITCH  | 1    |       |     |         | 3.35         | 7.37        |
| 020    | 01123-51230 | BOLT        | 4    |       |     |         | 0.04         | 0.088       |

Silverhorn.CO.UK

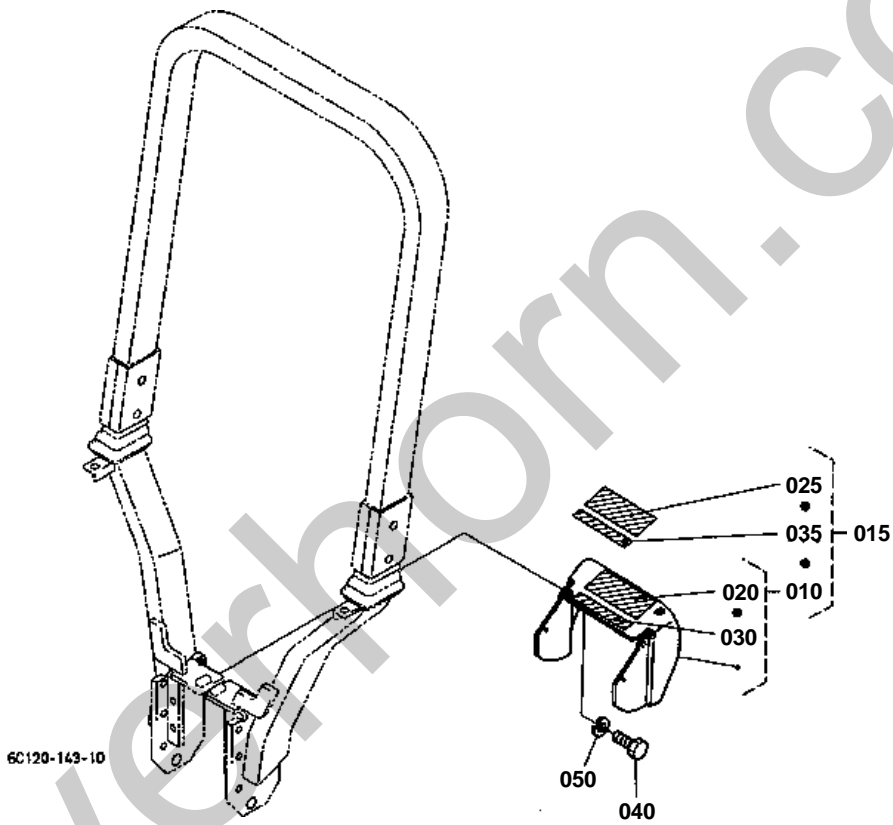



PTO PROTECTOR [EXCEPT[AU]]

↔ Interchangeable; ≠ not interchangeable; ← new for old; → old for new

| REF.No | Part No.    | Description       | Q'ty | S.No. | I/C | REMARKS | Weight (kgf) | Weight (lb) |
|--------|-------------|-------------------|------|-------|-----|---------|--------------|-------------|
| 010    | 6C140-72100 | KIT COVER PTO (A) | 1    |       |     | ENGLISH | 1.36         | 2.992       |
| 015    | 6C140-72000 | KIT COVER PTO (B) | 1    |       |     | FRENCH  | 1.38         | 3.036       |
| 020    | TA040-49590 | LABEL PTO WARNING | 1    |       |     | ENGLISH | 0.002        | 0.0044      |
| 025    | TA041-49590 | LABEL PTO WARNING | 1    |       |     | FRENCH  | 0.005        | 0.011       |
| 030    | 6C140-47440 | LABEL DRAWBAR     | 1    |       |     | ENGLISH | 0.001        | 0.0022      |
| 035    | 6C141-47440 | LABEL DRAWBAR     | 1    |       |     | FRENCH  | 0.001        | 0.0022      |
| 040    | 01153-50820 | BOLT              | 2    |       |     |         | 0.012        | 0.0264      |
| 050    | 04512-60080 | WASHER SPRING     | 2    |       |     |         | 0.002        | 0.0044      |



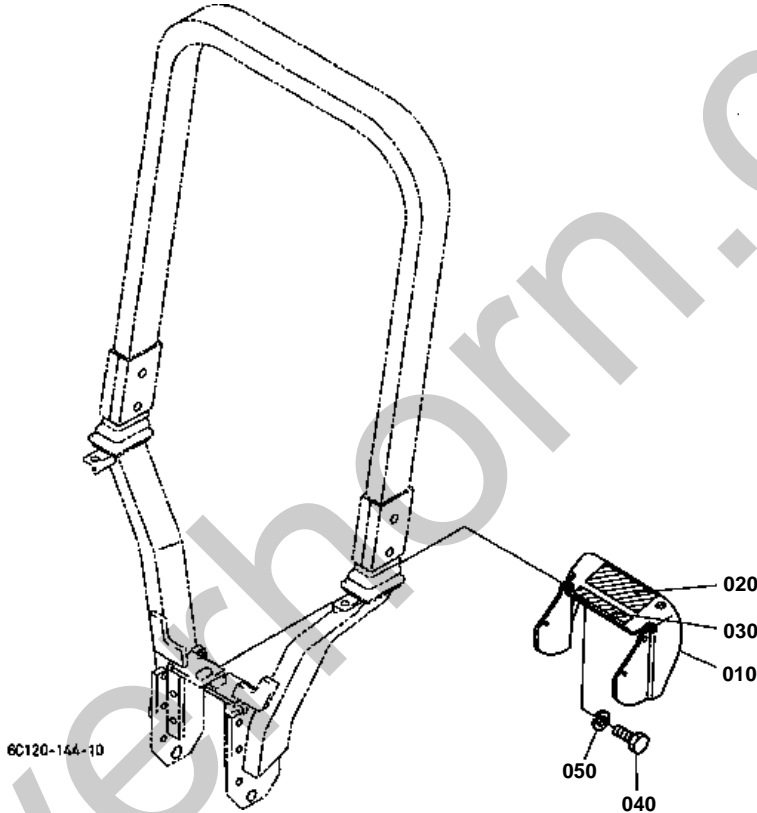



PTO PROTECTOR [AU]

↔ Interchangeable; ≠ not interchangeable; ← new for old; → old for new

| REF.No | Part No.    | Description       | Q'ty | S.No. | I/C | REMARKS | Weight (kgf) | Weight (lb) |
|--------|-------------|-------------------|------|-------|-----|---------|--------------|-------------|
| 010    | 6C140-72150 | COVER PTO         | 1    |       |     |         | 1.3          | 2.86        |
| 020    | TA040-49590 | LABEL PTO WARNING | 1    |       |     |         | 0.002        | 0.0044      |
| 030    | 6C140-47440 | LABEL DRAWBAR     | 1    |       |     |         | 0.001        | 0.0022      |
| 040    | 01153-50820 | BOLT              | 2    |       |     |         | 0.012        | 0.0264      |
| 050    | 04512-60080 | WASHER SPRING     | 2    |       |     |         | 0.002        | 0.0044      |

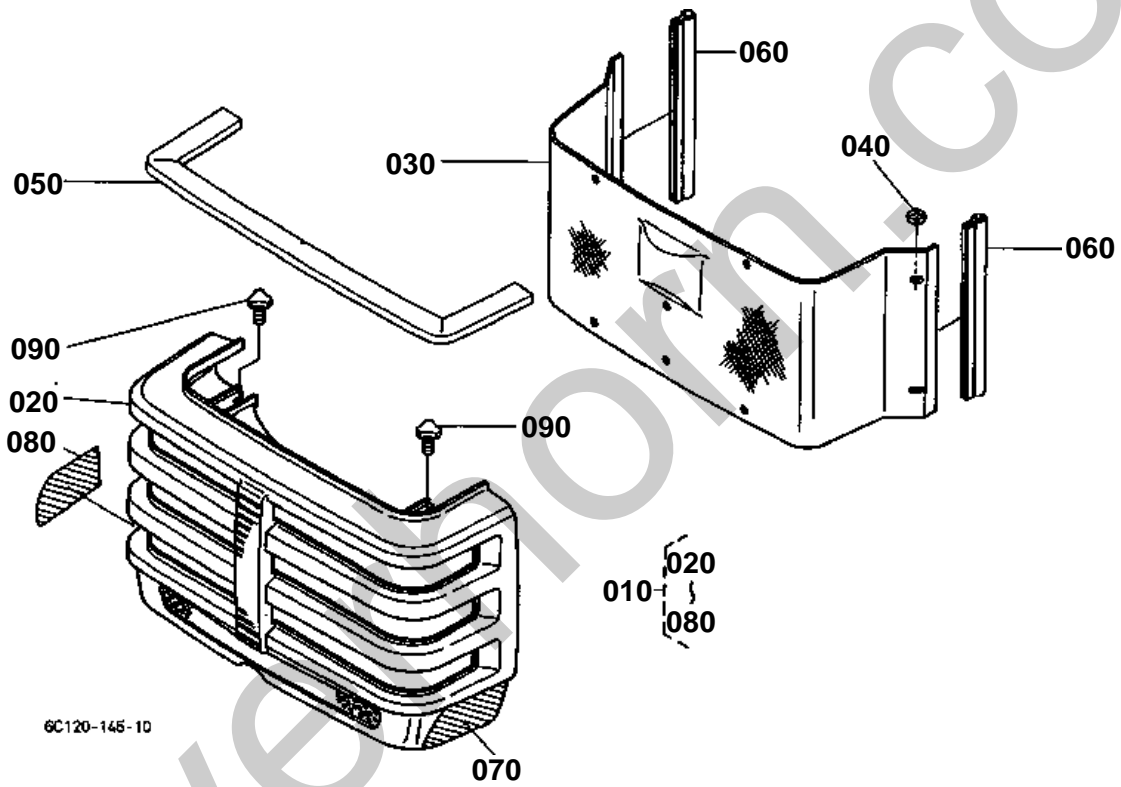



# FRONT GRILLE [EXCEPT[AU]]

↔ Interchangeable; ≠ not interchangeable; ← new for old; → old for new

|     |             |                  |    |  | REMARKS | Weight (kgf) | Weight (lb) |
|-----|-------------|------------------|----|--|---------|--------------|-------------|
| 010 | 6C120-54400 | COMP.COVER FRONT | 1  |  |         | 0.95         | 2.09        |
| 020 | 6A325-54415 | COVER FRONT      | 1  |  |         | 0.62         | 1.364       |
| 030 | 6C090-54432 | NET              | 1  |  |         | 0.25         | 0.55        |
| 040 | 6C040-54540 | NUT              | 16 |  |         | 0.001        | 0.0022      |
| 050 | 6C090-54140 | SPONGE           | 1  |  |         | 0.02         | 0.044       |
| 060 | 6C090-51512 | SEAL RUBBER      | 2  |  |         | 0.03         | 0.066       |
| 070 | 6C090-47350 | MARK             | 1  |  |         | 0.002        | 0.0044      |
| 080 | 6C090-47360 | MARK             | 1  |  |         | 0.002        | 0.0044      |
| 090 | 37410-52610 | SCREW KNOB       | 2  |  |         | 0.015        | 0.033       |

FRONT GRILLE [AU]

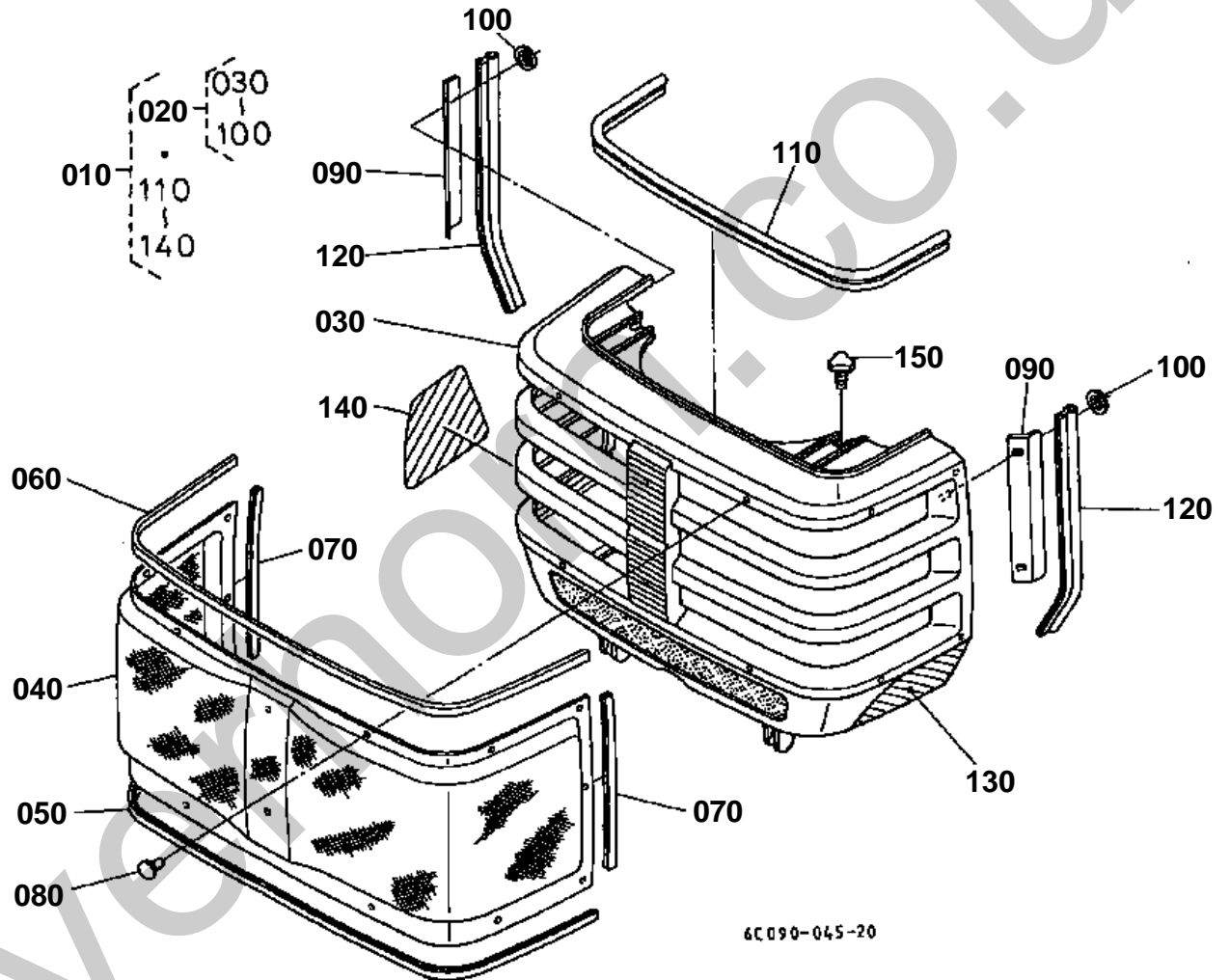



## FRONT GRILLE [AU]

↔ Interchangeable; ≠ not interchangeable; ← new for old; → old for new

| REF.No | Part No.    | Description        | Q'ty | S.No. | I/C | REMARKS | Weight (kgf) | Weight (lb) |
|--------|-------------|--------------------|------|-------|-----|---------|--------------|-------------|
| 010    | 6C125-54402 | COMP.COVER FRONT   | 1    |       |     |         | 1.14         | 2.508       |
| 020    | 6C125-54600 | COMP.NET FRONT     | 1    |       |     |         | 1.06         | 2.332       |
| 030    | 6A325-54415 | COVER FRONT        | 1    |       |     |         | 0.62         | 1.364       |
| 040    | 6C095-54430 | NET                | 1    |       |     |         | 0            | 0           |
| 050    | 6C095-54630 | CUSHION            | 1    |       |     |         | 0.04         | 0.088       |
| 060    | 6C095-54640 | CUSHION            | 1    |       |     |         | 0.043        | 0.0946      |
| 070    | 6C095-54650 | CUSHION            | 2    |       |     |         | 0.012        | 0.0264      |
| 080    | 6C045-54660 | RIVET              | 20   |       |     |         | 0.001        | 0.0022      |
| 090    | 6C095-54620 | STAY               | 2    |       |     |         | 0.02         | 0.044       |
| 100    | 6C040-54540 | NUT                | 4    |       |     |         | 0.001        | 0.0022      |
| 110    | 6C090-54140 | SPONGE             | 1    |       |     |         | 0.02         | 0.044       |
| 120    | 76611-53150 | TRIM SHUTTER PLATE | 2    |       |     |         | 0.04         | 0.088       |
| 130    | 6C090-47350 | MARK               | 1    |       |     |         | 0.002        | 0.0044      |
| 140    | 6C090-47360 | MARK               | 1    |       |     |         | 0.002        | 0.0044      |
| 150    | 37410-52610 | SCREW KNOB         | 2    |       |     |         | 0.015        | 0.033       |

BONNET

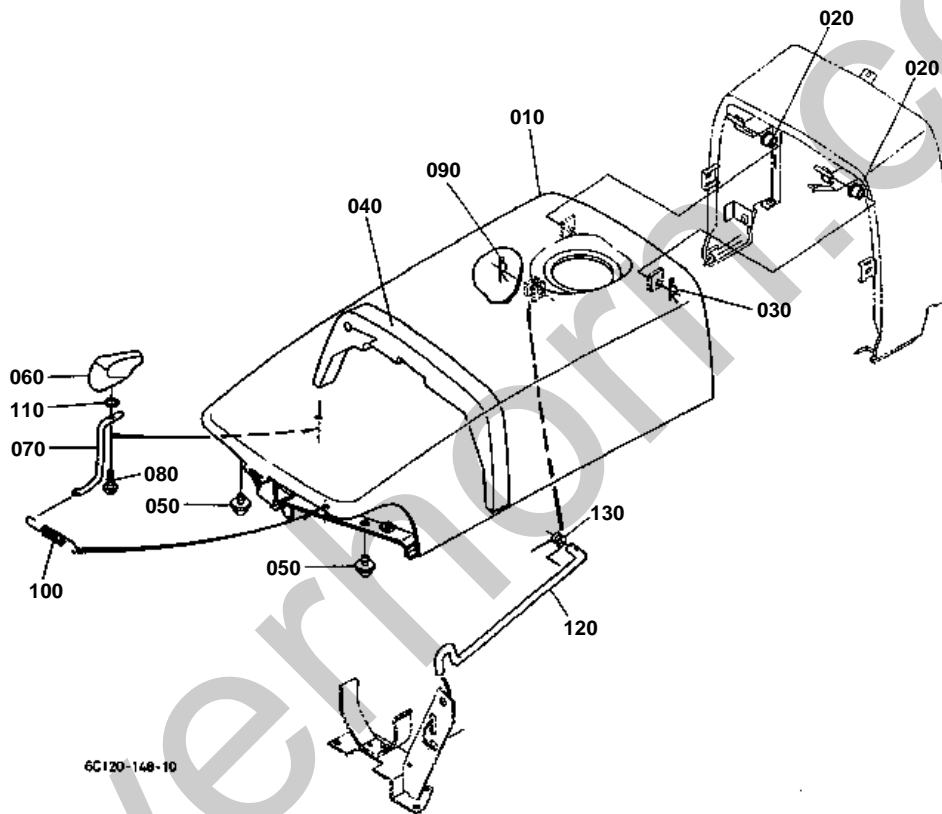

**BONNET**

↔ Interchangeable; ≠ not interchangeable; ← new for old; → old for new

| REF.No | Part No.    | Description   | Q'ty | S.No.   | I/C | REMARKS | Weight (kgf) | Weight (lb) |
|--------|-------------|---------------|------|---------|-----|---------|--------------|-------------|
| 010    | 6C090-54100 | COMP.BONNET   | 1    | ←=53550 |     |         | 4.22         | 9.284       |
| 010    | 6A320-54010 | COMP.BONNET   | 1    | >=53551 | ←   |         | 4.26         | 9.372       |
| 020    | 6A100-54190 | BUSH          | 2    |         |     |         | 0.001        | 0.0022      |
| 030    | 05525-50800 | PIN SNAP      | 1    |         |     |         | 0.001        | 0.0022      |
| 040    | 6A320-54463 | CUSHION       | 1    |         |     |         | 0.08         | 0.176       |
| 050    | 6C090-54162 | CUSHION       | 2    |         |     |         | 0.013        | 0.0286      |
| 060    | 6C040-54260 | HANDLE MASCOT | 1    |         |     |         | 0.028        | 0.0616      |
| 070    | 6C090-54270 | LEVER HANDLE  | 1    |         |     |         | 0.09         | 0.198       |
| 080    | 03614-50416 | SCREW TAPPING | 1    |         |     |         | 0.002        | 0.0044      |
| 090    | 05525-50800 | PIN SNAP      | 1    |         |     |         | 0.001        | 0.0022      |
| 100    | 6C040-54150 | SPRING        | 1    |         |     |         | 0.006        | 0.0132      |
| 110    | 04811-10080 | O RING        | 1    |         |     |         | 0.001        | 0.0022      |
| 120    | 6C120-54250 | ROD BONNET    | 1    |         |     |         | 0.11         | 0.242       |
| 130    | 6C090-54510 | SPRING        | 1    |         |     |         | 0.007        | 0.0154      |



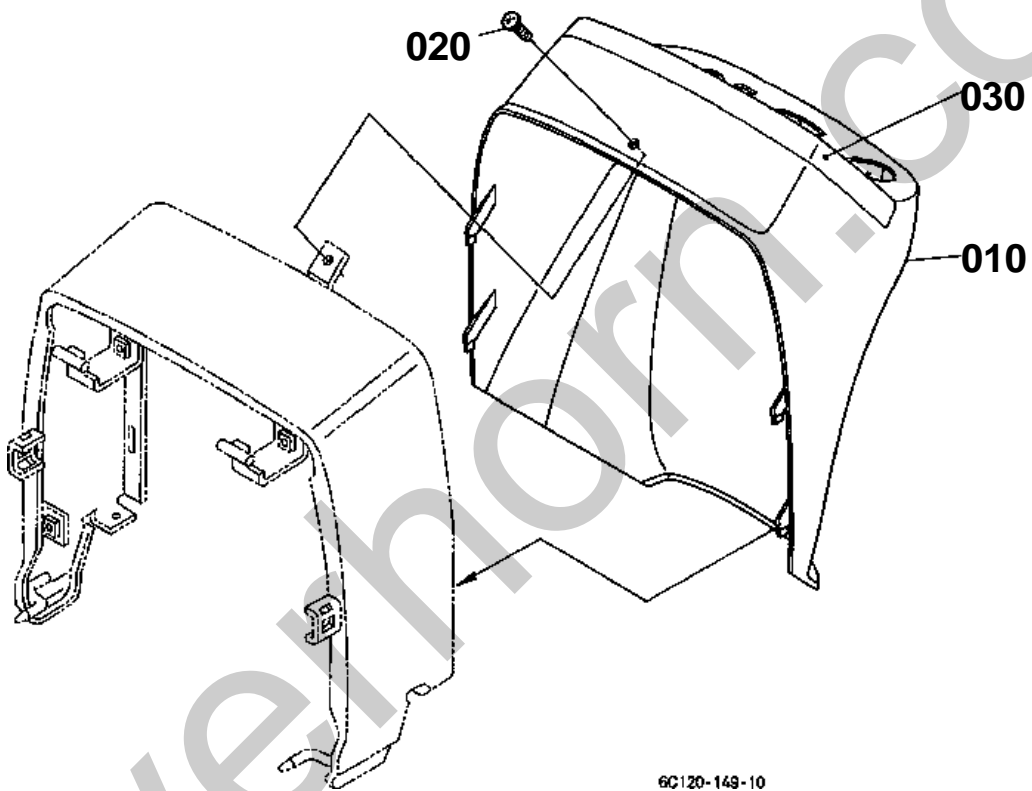

6C120-149-10



PANEL COVER

↔ Interchangeable; ≠ not interchangeable; ← new for old; → old for new

| REF.No | Part No.    | Description | Q'ty | S.No. | I/C | REMARKS | Weight (kgf) | Weight (lb) |
|--------|-------------|-------------|------|-------|-----|---------|--------------|-------------|
| 010    | 6C120-53510 | COVER PANEL | 1    |       |     |         | 4.25         | 9.35        |
| 020    | 37410-61720 | SCREW       | 1    |       |     |         | 0.001        | 0.0022      |
| 030    | 6C140-53520 | COVER FRAME | 1    |       |     |         | 0.13         | 0.286       |

Silverhorn.CO.UK

SIDE COVER

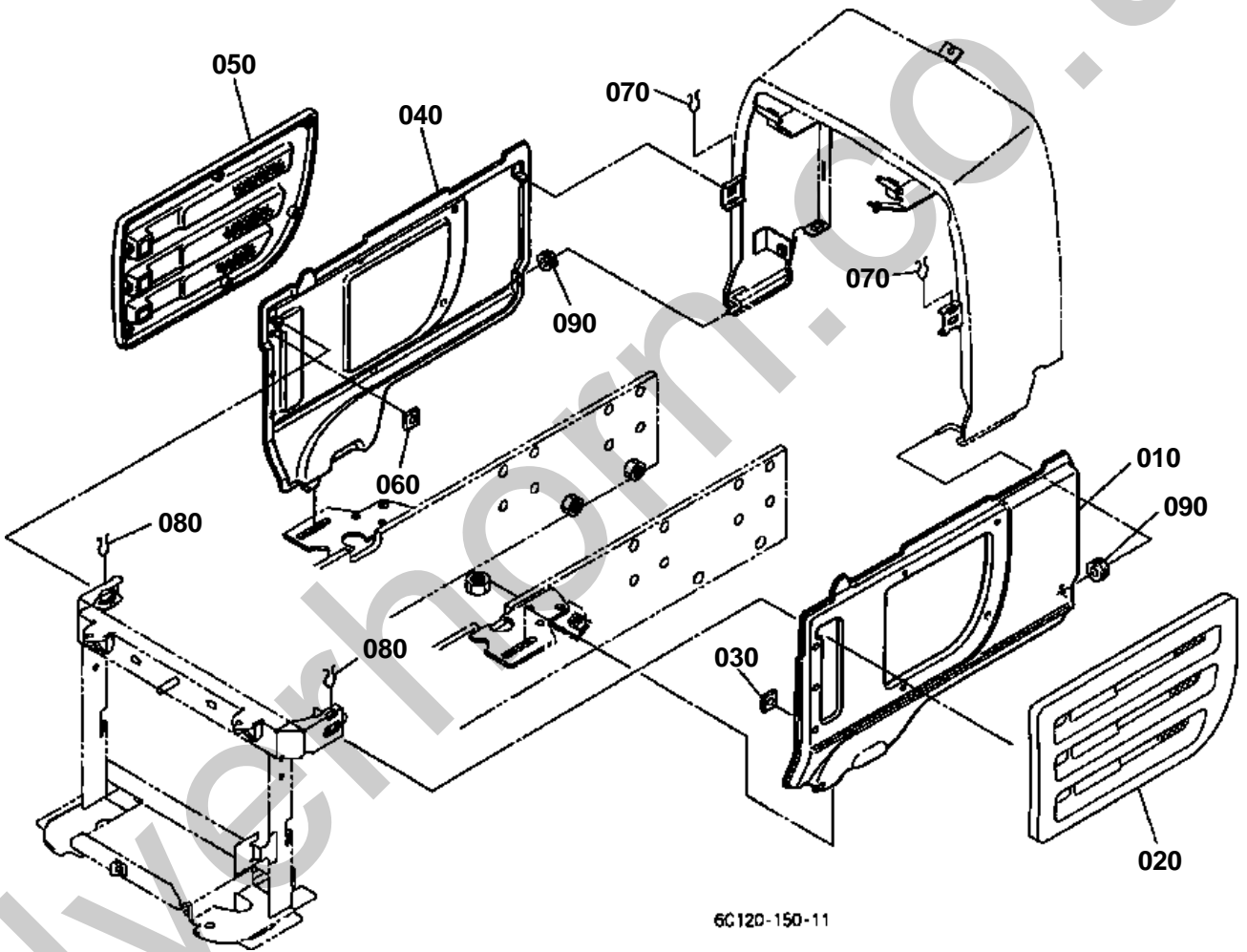

**SIDE COVER**

↔ Interchangeable; ≠ not interchangeable; ← new for old; → old for new

| REF.No | Part No.    | Description        | Q'ty | S.No. | I/C | REMARKS | Weight (kgf) | Weight (lb) |
|--------|-------------|--------------------|------|-------|-----|---------|--------------|-------------|
| 010    | 6C090-54324 | COMP.COVER SIDE    | 1    |       |     |         | 1.09         | 2.398       |
| 020    | 6C070-54330 | COVER              | 1    |       |     |         | 0.23         | 0.506       |
| 030    | 55611-44190 | NUT                | 7    |       |     |         | 0.004        | 0.0088      |
| 040    | 6C090-54354 | COMP.COVER SIDE    | 1    |       |     |         | 1.085        | 2.387       |
| 050    | 6C070-54380 | COVER              | 1    |       |     |         | 1.8          | 3.96        |
| 060    | 55611-44190 | NUT                | 7    |       |     |         | 0.004        | 0.0088      |
| 070    | 6C040-54364 | SPRING             | 2    |       |     |         | 0.004        | 0.0088      |
| 080    | 6C040-54364 | SPRING             | 2    |       |     |         | 0.004        | 0.0088      |
| 090    | 66591-54580 | RUBBER RELEASE ROD | 2    |       |     |         | 0.003        | 0.0066      |

SHUTTER PLATE [EXCEPT[AU]]

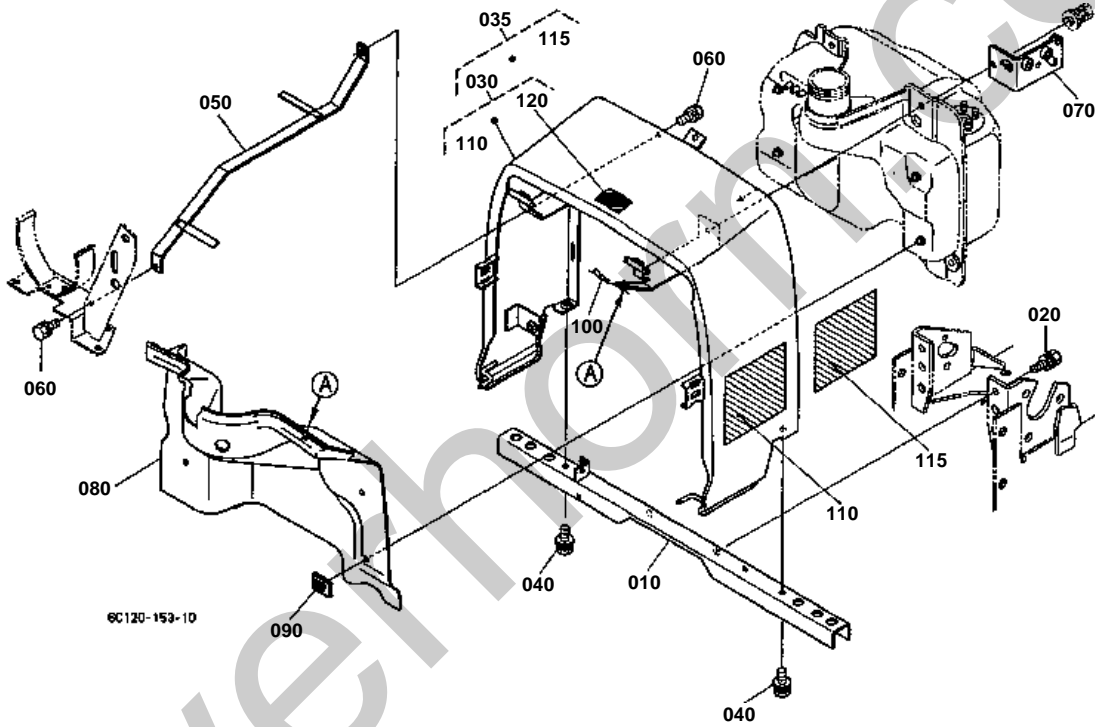

**SHUTTER PLATE [EXCEPT[AU]]**

↔ Interchangeable; ≠ not interchangeable; ← new for old; → old for new

| REF.No | Part No.    | Description          | Q'ty | S.No. | I/C | REMARKS | Weight (kgf) | Weight (lb) |
|--------|-------------|----------------------|------|-------|-----|---------|--------------|-------------|
| 010    | 6C120-54210 | PILLAR CENTER        | 1    |       |     |         | 1.45         | 3.19        |
| 020    | 01133-51022 | BOLT                 | 2    |       |     |         | 0.025        | 0.055       |
| 030    | 6C125-99250 | KIT A PILLAR CENTER  | 1    |       |     | ENGLISH | 0            | 0           |
| 035    | 6C120-99200 | KIT B PILLAR CENTER  | 1    |       |     | FRENCH  | 0            | 0           |
| 040    | 6C040-54610 | BOLT                 | 2    |       |     |         | 0.014        | 0.0308      |
| 050    | 6C120-54230 | STAY PILLAR          | 1    |       |     |         | 0.35         | 0.77        |
| 060    | 01023-50616 | BOLT                 | 2    |       |     |         | 0.005        | 0.011       |
| 070    | 6A320-54280 | BRACKET              | 1    |       |     |         | 0.1          | 0.22        |
| 080    | 6C120-54550 | COVER HEAT PROOF     | 1    |       |     |         | 0.2          | 0.44        |
| 090    | 52300-26210 | NUT                  | 4    |       |     |         | 0.002        | 0.0044      |
| 100    | 05525-60600 | PIN SNAP             | 1    |       |     |         | 0.001        | 0.0022      |
| 110    | 6C090-49650 | LABEL START CAUTION  | 1    |       |     | ENGLISH | 0.005        | 0.011       |
| 115    | 6C091-49650 | LABEL START CAUTION  | 1    |       |     | FRENCH  | 0.01         | 0.022       |
| 120    | 6C040-47412 | LABEL FILLER CAUTION | 1    |       |     |         | 0.001        | 0.0022      |

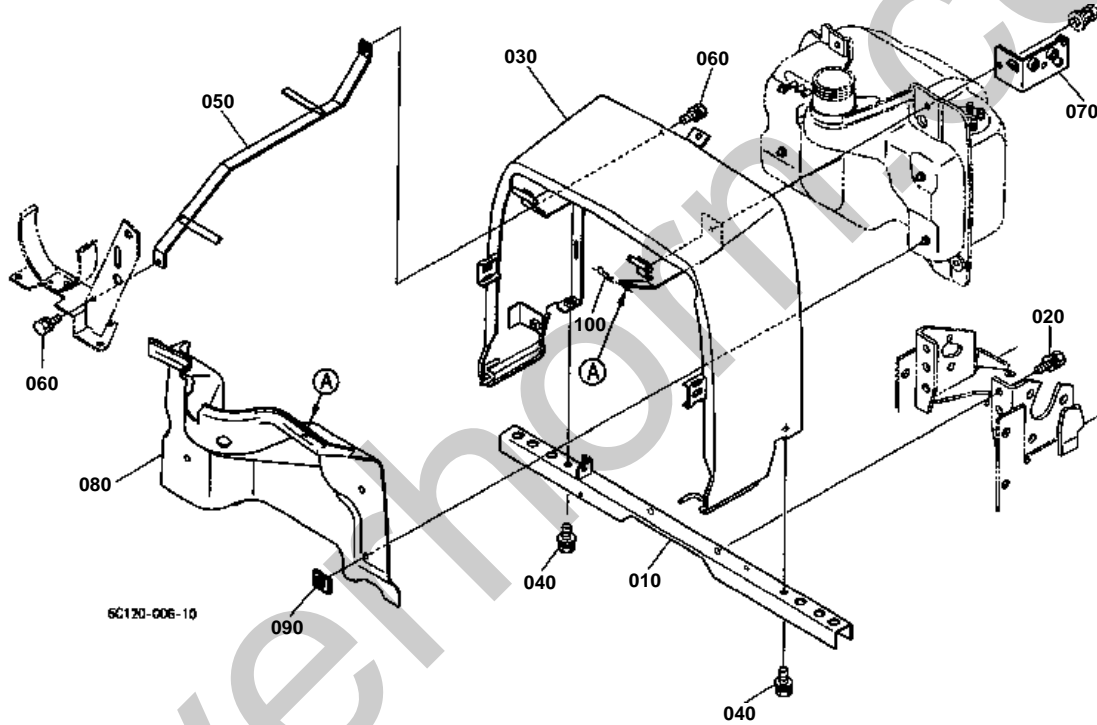



# SHUTTER PLATE [AU]

↔ Interchangeable; ≠ not interchangeable; ← new for old; → old for new

| REF.No | Part No.    | Description      | Q'ty | S.No. | I/C | REMARKS | Weight (kgf) | Weight (lb) |
|--------|-------------|------------------|------|-------|-----|---------|--------------|-------------|
| 010    | 6C120-54210 | PILLAR CENTER    | 1    |       |     |         | 1.45         | 3.19        |
| 020    | 01133-51022 | BOLT             | 2    |       |     |         | 0.025        | 0.055       |
| 030    | 6C120-54220 | PILLAR CENTER    | 1    |       |     |         | 3.86         | 8.492       |
| 040    | 6C040-54610 | BOLT             | 2    |       |     |         | 0.014        | 0.0308      |
| 050    | 6C120-54230 | STAY PILLAR      | 1    |       |     |         | 0.35         | 0.77        |
| 060    | 01023-50616 | BOLT             | 2    |       |     |         | 0.005        | 0.011       |
| 070    | 6A320-54280 | BRACKET          | 1    |       |     |         | 0.1          | 0.22        |
| 080    | 6C120-54550 | COVER HEAT PROOF | 1    |       |     |         | 0.2          | 0.44        |
| 090    | 52300-26210 | NUT              | 4    |       |     |         | 0.002        | 0.0044      |
| 100    | 05525-60600 | PIN SNAP         | 1    |       |     |         | 0.001        | 0.0022      |



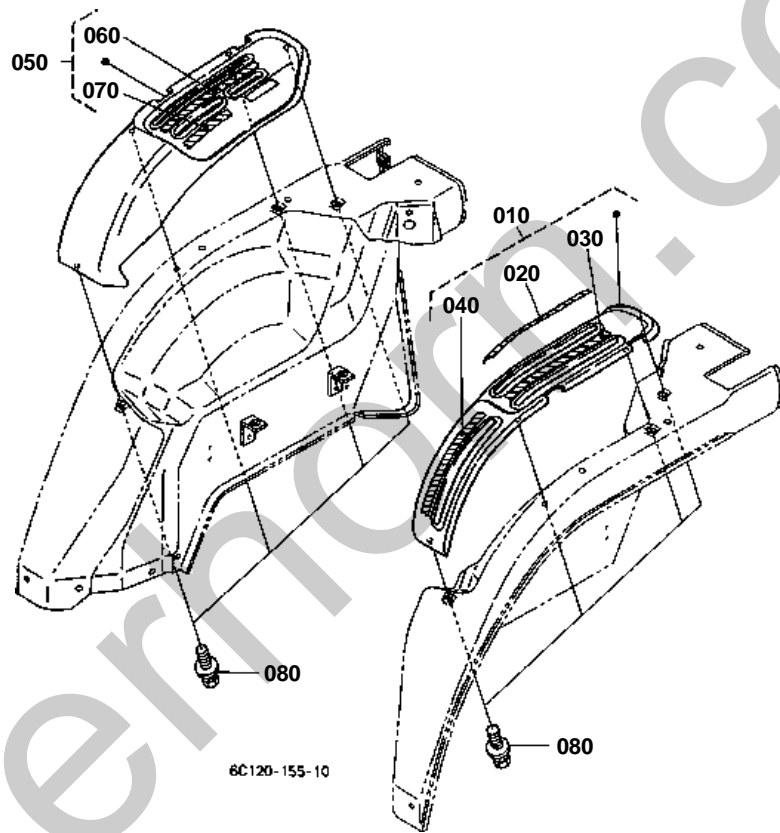

6C120-155-10



# LEVER GUIDE [HST TYPE]

↔ Interchangeable; ≠ not interchangeable; ← new for old; → old for new

| REF.No | Part No.    | Description         | Q'ty | S.No. | I/C | REMARKS | Weight (kgf) | Weight (lb) |
|--------|-------------|---------------------|------|-------|-----|---------|--------------|-------------|
| 010    | 6C130-52100 | ASSY GUIDE LEVER LH | 1    |       |     |         | 0.35         | 0.77        |
| 020    | 6C120-47300 | LABEL MID PTO       | 1    |       |     |         | 0.001        | 0.0022      |
| 030    | 6C120-47320 | LABEL PTO           | 1    |       |     |         | 0.001        | 0.0022      |
| 040    | 6C130-47330 | LABEL RANGE SHIFT   | 1    |       |     |         | 0.001        | 0.0022      |
| 050    | 6C130-52190 | ASSY GUIDE LEVER RH | 1    |       |     |         | 0.32         | 0.704       |
| 060    | 6C120-47350 | LABEL HYDRAULIC     | 1    |       |     |         | 0.002        | 0.0044      |
| 070    | 6C040-47362 | LABEL 4WD           | 1    |       |     |         | 0.001        | 0.0022      |
| 080    | 01025-50612 | BOLT                | 8    |       |     |         | 0.005        | 0.011       |

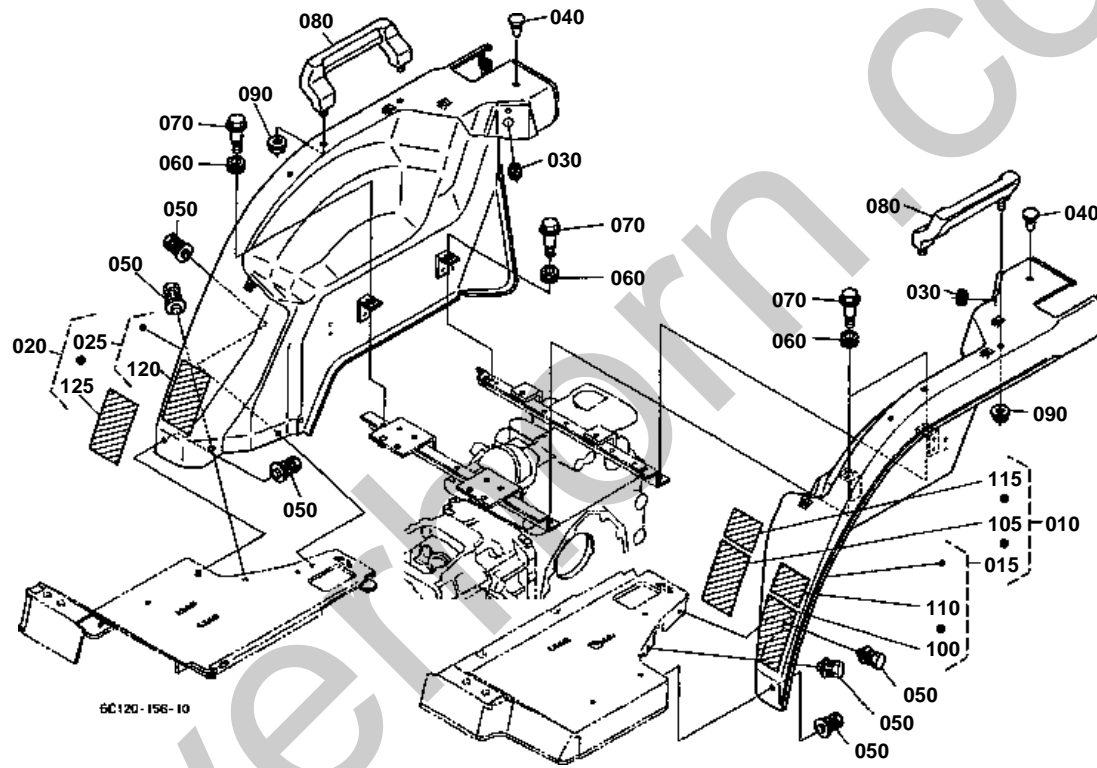



## FENDER [EXCEPT[AU]]

↔ Interchangeable; ≠ not interchangeable; ← new for old; → old for new

| REF.No | Part No.    | Description        | Q'ty | S.No. | I/C | REMARKS | Weight (kgf) | Weight (lb) |
|--------|-------------|--------------------|------|-------|-----|---------|--------------|-------------|
| 010    | 6C120-99130 | KIT FENDER LH (A)  | 1    |       |     | ENGLISH | 0            | 0           |
| 015    | 6C120-99100 | KIT FENDER LH (B)  | 1    |       |     | FRENCH  | 0            | 0           |
| 020    | 6C040-99140 | KIT FENDER RH (A)  | 1    |       |     | ENGLISH | 5.36         | 11.792      |
| 025    | 6C040-99160 | KIT FENDER RH (B)  | 1    |       |     | FRENCH  | 0            | 0           |
| 030    | 32150-29180 | CAP RUBBER         | 2    |       |     |         | 0.002        | 0.0044      |
| 040    | 38240-29570 | PLUG               | 2    |       |     |         | 0.001        | 0.0022      |
| 050    | 01125-50818 | BOLT               | 6    |       |     |         | 0.015        | 0.033       |
| 060    | 6A100-51380 | CUSHION            | 4    |       |     |         | 0.003        | 0.0066      |
| 070    | 6C040-51342 | BOLT               | 4    |       |     |         | 0.017        | 0.0374      |
| 080    | 6C070-52170 | HANDRAIL           | 2    |       |     |         | 0.25         | 0.55        |
| 090    | 02131-50100 | NUT                | 4    |       |     |         | 0.01         | 0.022       |
| 100    | 6C070-47420 | LABEL SAFETY       | 1    |       |     | ENGLISH | 0.005        | 0.011       |
| 105    | 6C071-47420 | LABEL SAFETY       | 1    |       |     | FRENCH  | 0.001        | 0.0022      |
| 110    | 6C120-47450 | LABEL PTO          | 1    |       |     | ENGLISH | 0.001        | 0.0022      |
| 115    | 6C121-47450 | LABEL PTO          | 1    |       |     | FRENCH  | 0            | 0           |
| 120    | TA040-49320 | LABEL ROPS WARNING | 1    |       |     | ENGLISH | 0.001        | 0.0022      |
| 125    | TA040-49150 | LABEL ROPS WARNING | 1    |       |     | FRENCH  | 0.003        | 0.0066      |

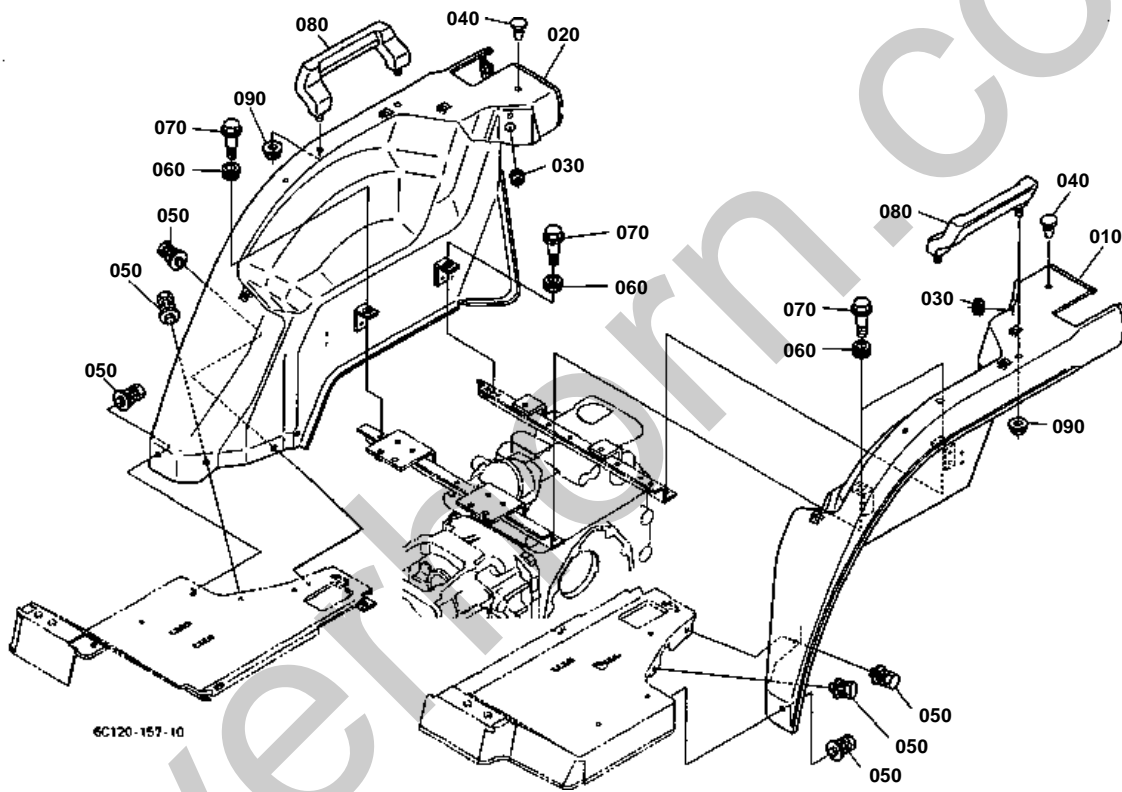

**FENDER [AU]**

↔ Interchangeable; ≠ not interchangeable; ← new for old; → old for new

| REF.No | Part No.    | Description | Q'ty | S.No. | I/C | REMARKS | Weight (kgf) | Weight (lb) |
|--------|-------------|-------------|------|-------|-----|---------|--------------|-------------|
| 010    | 6C040-52714 | FENDER LH   | 1    |       |     |         | 6.8          | 14.96       |
| 020    | 6C040-52724 | FENDER RH   | 1    |       |     |         | 3.4          | 7.48        |
| 030    | 32150-29180 | CAP RUBBER  | 2    |       |     |         | 0.002        | 0.0044      |
| 040    | 38240-29570 | PLUG        | 2    |       |     |         | 0.001        | 0.0022      |
| 050    | 01125-50818 | BOLT        | 6    |       |     |         | 0.015        | 0.033       |
| 060    | 6A100-51380 | CUSHION     | 4    |       |     |         | 0.003        | 0.0066      |
| 070    | 6C040-51342 | BOLT        | 4    |       |     |         | 0.017        | 0.0374      |
| 080    | 6C070-52170 | HANDRAIL    | 2    |       |     |         | 0.25         | 0.55        |
| 090    | 02131-50100 | NUT         | 4    |       |     |         | 0.01         | 0.022       |

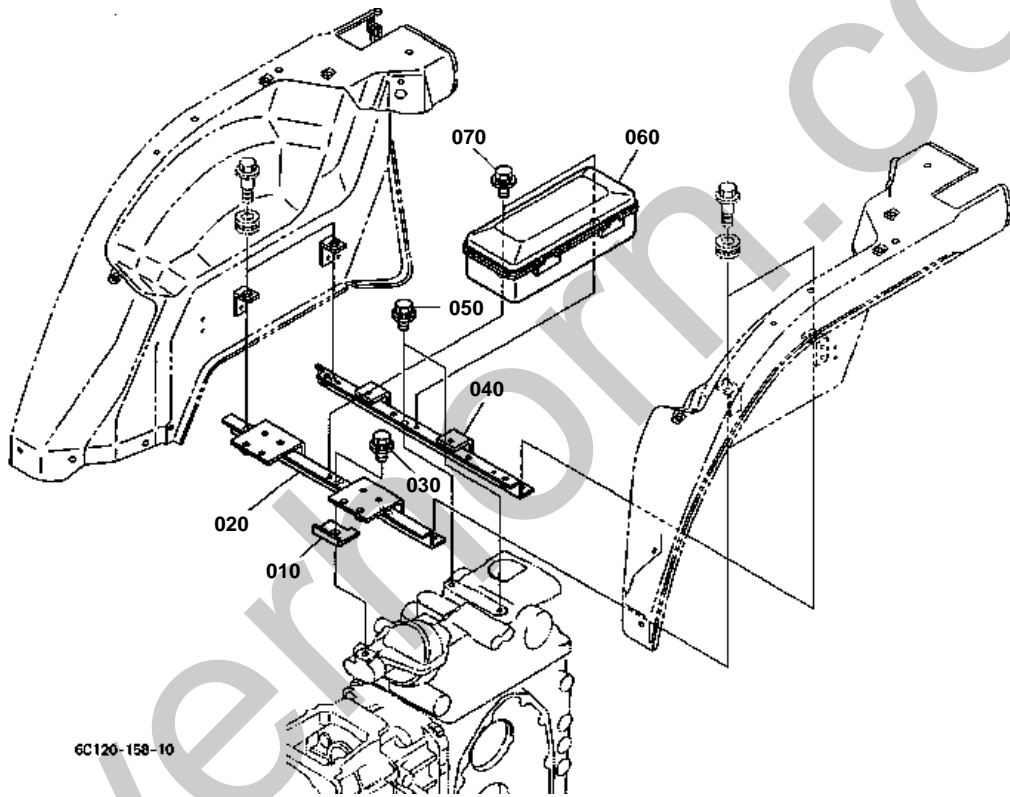

6C120-158-10



# FENDER STAY

↔ Interchangeable; ≠ not interchangeable; ← new for old; → old for new

| REF.No | Part No.    | Description | Q'ty | S.No. | I/C | REMARKS | Weight (kgf) | Weight (lb) |
|--------|-------------|-------------|------|-------|-----|---------|--------------|-------------|
| 010    | 6C090-52882 | PLATE       | 1    |       |     |         | 0.05         | 0.11        |
| 020    | 6C140-52730 | STAY FENDER | 1    |       |     |         | 1.1          | 2.42        |
| 030    | 01125-50818 | BOLT        | 1    |       |     |         | 0.015        | 0.033       |
| 040    | 6C140-52740 | STAY FENDER | 1    |       |     |         | 0.82         | 1.804       |
| 050    | 01125-51020 | BOLT        | 2    |       |     |         | 0.005        | 0.011       |
| 060    | 6C040-52790 | CASE TOOLS  | 1    |       |     |         | 0.23         | 0.506       |
| 070    | 01025-50616 | BOLT        | 2    |       |     |         | 0.005        | 0.011       |



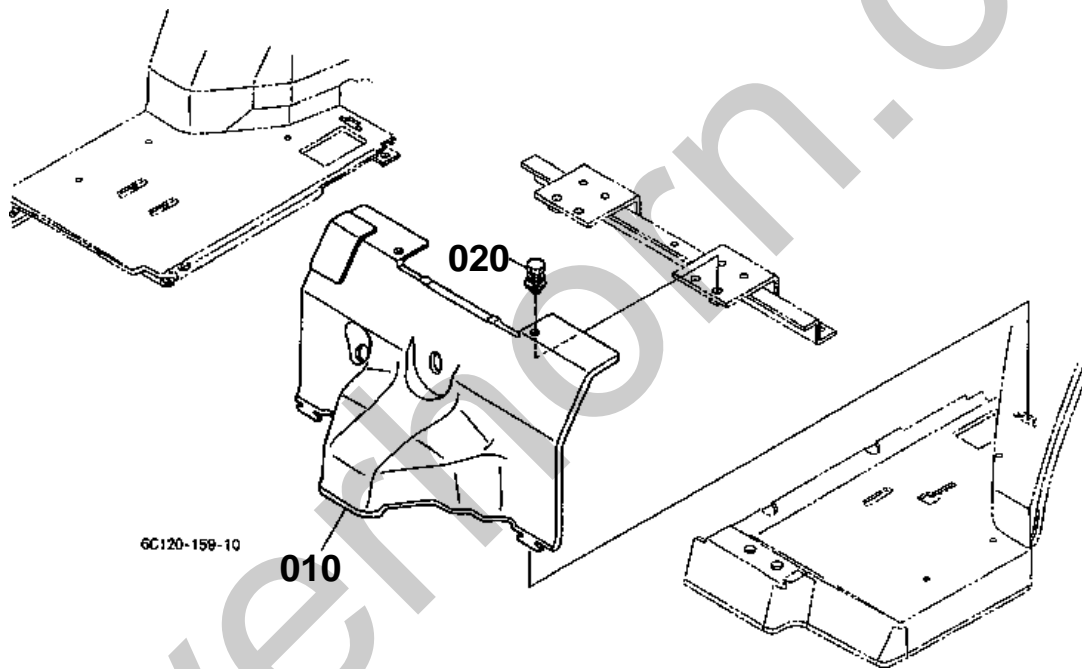



FLOOR SEAT

↔ Interchangeable; ≠ not interchangeable; ← new for old; → old for new

| REF.No | Part No.    | Description      | Q'ty | S.No. | I/C | REMARKS | Weight (kgf) | Weight (lb) |
|--------|-------------|------------------|------|-------|-----|---------|--------------|-------------|
| 010    | 6C040-51370 | COVER SEAT UNDER | 1    |       |     |         | 0.38         | 0.836       |
| 020    | 01125-50818 | BOLT             | 2    |       |     |         | 0.015        | 0.033       |

Silverhorn.CO.UK

SEAT SUPPORT

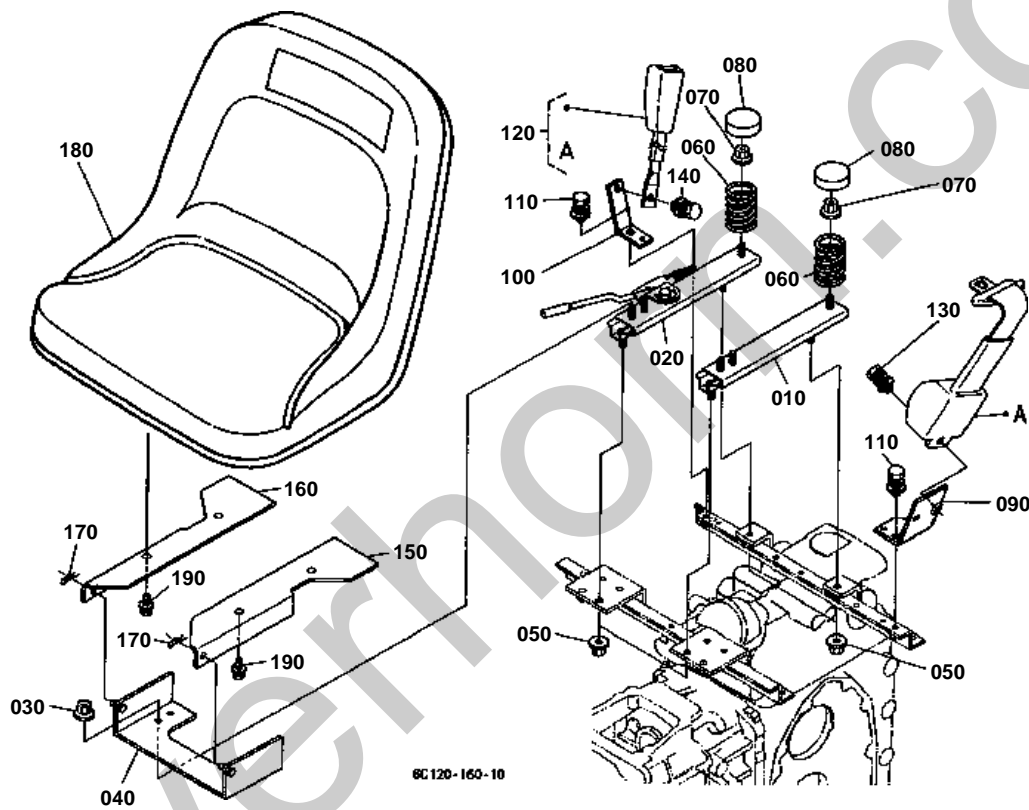



## SEAT SUPPORT

↔ Interchangeable; ≠ not interchangeable; ← new for old; → old for new

| REF.No | Part No.    | Description       | Q'ty | S.No. | I/C | REMARKS | Weight (kgf) | Weight (lb) |
|--------|-------------|-------------------|------|-------|-----|---------|--------------|-------------|
| 010    | 6C140-45910 | ADJUSTER SEAT LH  | 1    |       |     |         | 0.65         | 1.43        |
| 020    | 6C140-45920 | ADJUSTER SEAT RH  | 1    |       |     |         | 0.85         | 1.87        |
| 030    | 02121-50080 | NUT               | 4    |       |     |         | 0.01         | 0.022       |
| 040    | 6C140-45950 | STAY SEAT RAIL    | 1    |       |     |         | 1.02         | 2.244       |
| 050    | 02121-50080 | NUT               | 4    |       |     |         | 0.01         | 0.022       |
| 060    | 6C040-45990 | SPRING SEAT       | 2    |       |     |         | 0.2          | 0.44        |
| 070    | 02121-50080 | NUT               | 2    |       |     |         | 0.01         | 0.022       |
| 080    | 66301-52820 | CAP SPRING        | 2    |       |     |         | 0.04         | 0.088       |
| 090    | 6C040-52760 | STAY SEAT BELT LH | 1    |       |     |         | 0.3          | 0.66        |
| 100    | 6C040-52770 | STAY SEAT BELT RH | 1    |       |     |         | 0.1          | 0.22        |
| 110    | 01125-50818 | BOLT              | 2    |       |     |         | 0.015        | 0.033       |
| 120    | K2561-56850 | ASSY BELT SEAT    | 1    |       |     |         | 0.81         | 1.782       |
| 130    | 01135-61020 | BOLT              | 1    |       |     |         | 0.015        | 0.033       |
| 140    | 01135-61025 | BOLT              | 1    |       |     |         | 0.04         | 0.088       |
| 150    | 6C090-45960 | STAY SEAT LH      | 1    |       |     |         | 0.87         | 1.914       |
| 160    | 6C090-45970 | STAY SEAT RH      | 1    |       |     |         | 0.87         | 1.914       |
| 170    | 05525-50800 | PIN SNAP          | 2    |       |     |         | 0.001        | 0.0022      |
| 180    | K1122-56110 | SEAT              | 1    |       |     |         | 6.7          | 14.74       |
| 190    | 0Y171-50508 | BOLT FLANGE       | 4    |       |     |         | 0            | 0           |
| 190    | 0Y101-50508 | BOLT              | 4    |       |     | ↔       | 0            | 0           |

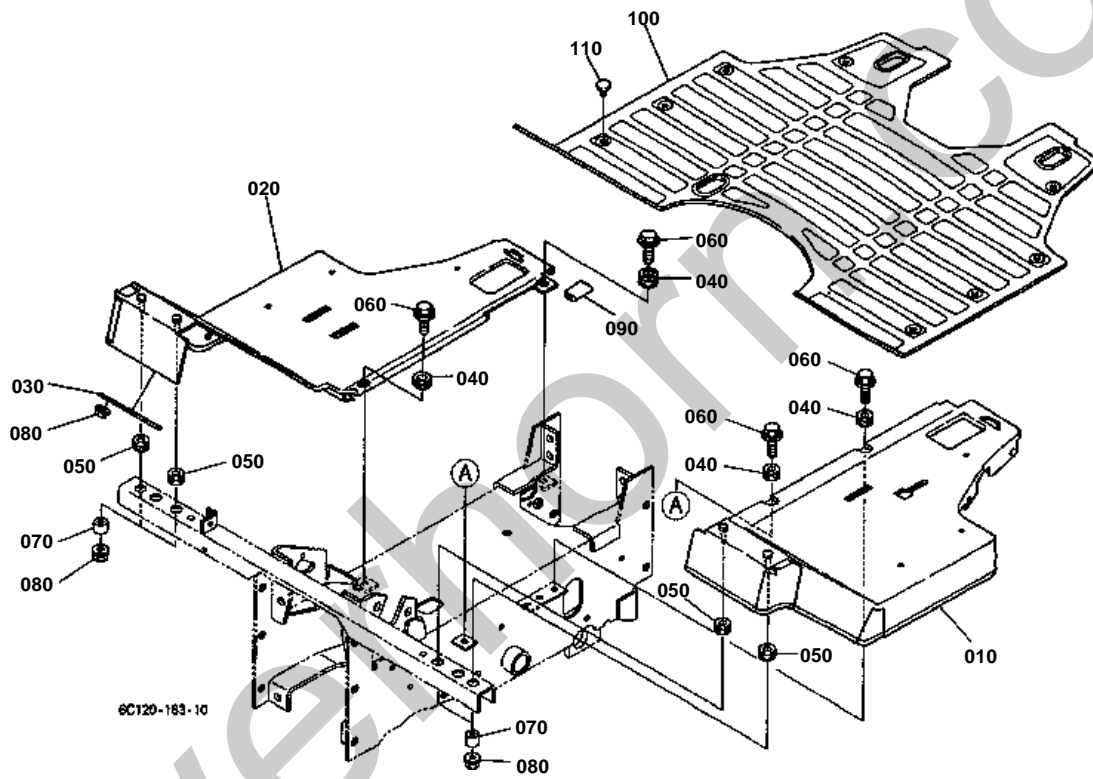

**STEP**

↔ Interchangeable; ≠ not interchangeable; ← new for old; → old for new

| REF.No | Part No.    | Description     | Q'ty | S.No. | I/C | REMARKS | Weight (kgf) | Weight (lb) |
|--------|-------------|-----------------|------|-------|-----|---------|--------------|-------------|
| 010    | 6C040-51319 | STEP LH         | 1    |       |     |         | 2.22         | 4.884       |
| 020    | 6C040-51326 | STEP RH         | 1    |       |     |         | 2.2          | 4.84        |
| 030    | 6C040-51330 | SUPPORT STEP RH | 1    |       |     |         | 0.073        | 0.1606      |
| 040    | 6A100-51380 | CUSHION         | 4    |       |     |         | 0.003        | 0.0066      |
| 050    | 6A100-51380 | CUSHION         | 4    |       |     |         | 0.003        | 0.0066      |
| 060    | 6C040-51342 | BOLT            | 4    |       |     |         | 0.017        | 0.0374      |
| 070    | 6C040-51390 | COLLAR          | 4    |       |     |         | 0.003        | 0.0066      |
| 080    | 02121-50080 | NUT             | 6    |       |     |         | 0.01         | 0.022       |
| 090    | 6C040-51350 | CUSHION         | 1    |       |     |         | 0.002        | 0.0044      |
| 100    | 6C040-51364 | MAT STEP        | 1    |       |     |         | 2.08         | 4.576       |
| 110    | 67955-51340 | STOPPER         | 12   |       |     |         | 0.001        | 0.0022      |

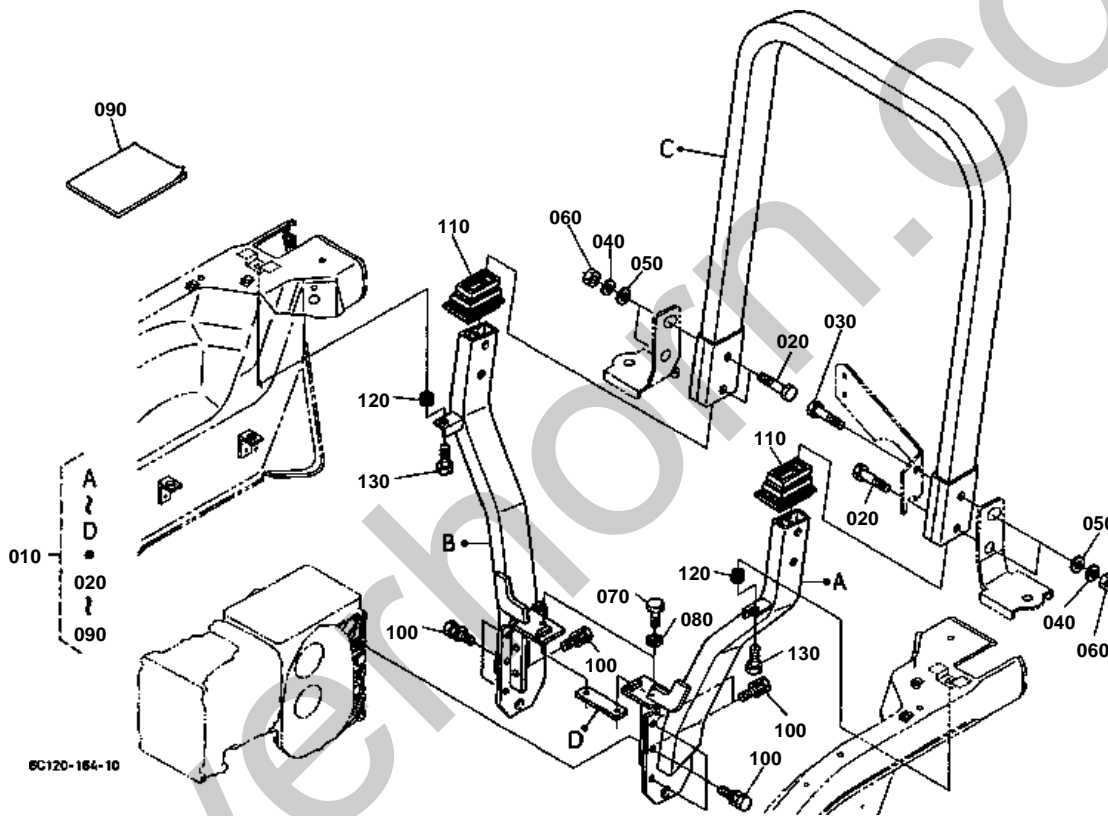



ROPS  
S.No.;<=62421

↔ Interchangeable; ≠ not interchangeable; ← new for old; → old for new

| REF.No | Part No.    | Description        | Q'ty | S.No. | I/C | REMARKS | Weight (kgf) | Weight (lb) |
|--------|-------------|--------------------|------|-------|-----|---------|--------------|-------------|
| 010    | 6C140-88100 | ASSY ROPS          | 1    |       |     |         | 0            | 0           |
| 020    | 75599-04655 | HEX.BOLT           | 3    |       |     |         | 0            | 0           |
| 030    | 75599-04660 | HEX.BOLT           | 1    |       |     |         | 0            | 0           |
| 040    | 75599-33016 | WASHER SPRING      | 4    |       |     |         | 0.08         | 0.176       |
| 050    | 75599-32016 | WASHER PLAIN       | 4    |       |     |         | 0.009        | 0.0198      |
| 060    | 75599-31066 | HEX.NUT            | 4    |       |     |         | 0            | 0           |
| 070    | 75599-04320 | HEX.BOLT           | 2    |       |     |         | 0.02         | 0.044       |
| 080    | 75599-33013 | WASHER SPRING      | 2    |       |     |         | 0            | 0           |
| 090    | 6C140-88450 | MANUAL INSTRUCTION | 1    |       |     |         | 0            | 0           |
| 100    | 01123-51235 | BOLT               | 10   |       |     |         | 0.041        | 0.0902      |
| 110    | 6C040-72210 | COVER ROPS         | 2    |       |     |         | 0.066        | 0.1452      |
| 120    | 6A100-51380 | CUSHION            | 2    |       |     |         | 0.003        | 0.0066      |
| 130    | 6C040-51342 | BOLT               | 2    |       |     |         | 0.017        | 0.0374      |



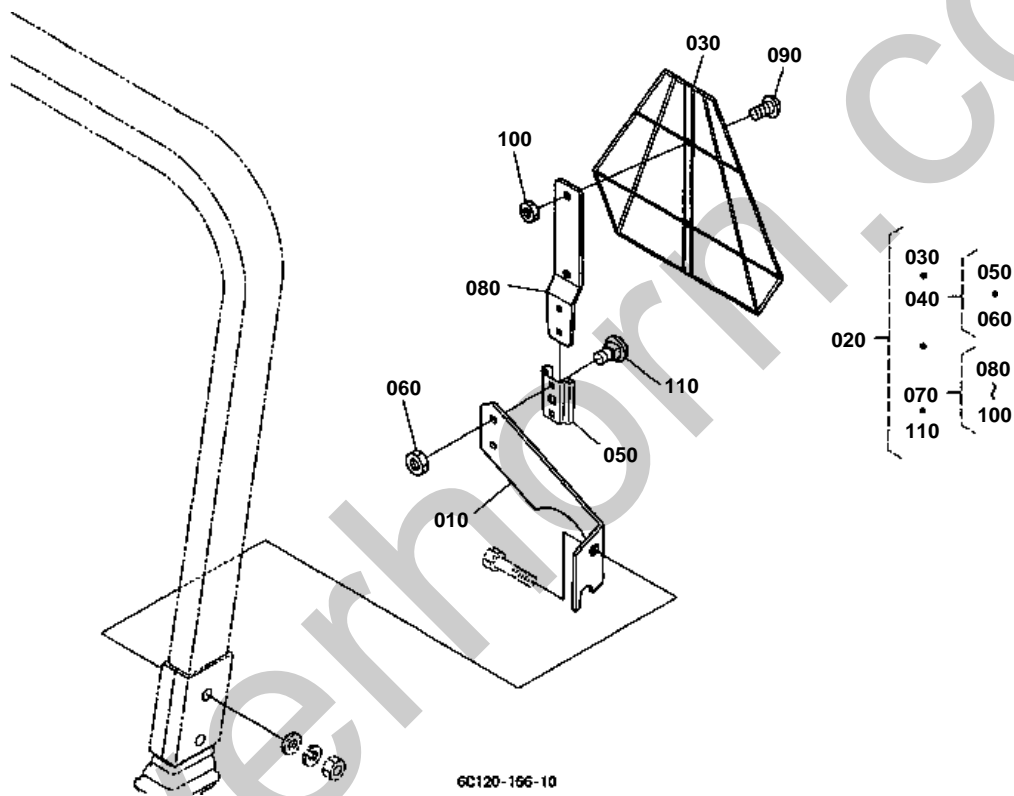

**SMV EMBLEM**

↔ Interchangeable; ≠ not interchangeable; ← new for old; → old for new

| REF.No | Part No.    | Description      | Q'ty | S.No. | I/C | REMARKS  | Weight (kgf) | Weight (lb) |
|--------|-------------|------------------|------|-------|-----|----------|--------------|-------------|
| 010    | 6C140-54950 | BRACKET SMV      | 1    |       |     |          | 0.85         | 1.87        |
| 020    | 7L500-89900 | SMV SIGN KIT     | 1    |       |     | NOT SALE | 0            | 0           |
| 030    | 7L500-89910 | SIGN SMV         | 1    |       |     |          | 0            | 0           |
| 040    | 7L500-89920 | SOCKET SMV SIGN  | 1    |       |     |          | 0            | 0           |
| 050    | 7L500-89930 | SOCKET-MTG SMV   | 1    |       |     | NOT SALE | 0            | 0           |
| 060    | 7L500-89950 | NUT              | 2    |       |     |          | 0            | 0           |
| 070    | 7L500-89960 | SPADE SMV SIGN   | 1    |       |     |          | 0            | 0           |
| 080    | 7L500-89970 | BRACKET SMV      | 1    |       |     | NOT SALE | 0            | 0           |
| 090    | 7L500-89980 | VIS              | 2    |       |     |          | 0            | 0           |
| 100    | 7L500-89990 | NUT              | 2    |       |     |          | 0            | 0           |
| 110    | 7L500-89810 | BOLT SQUARE NECK | 2    |       |     |          | 0            | 0           |

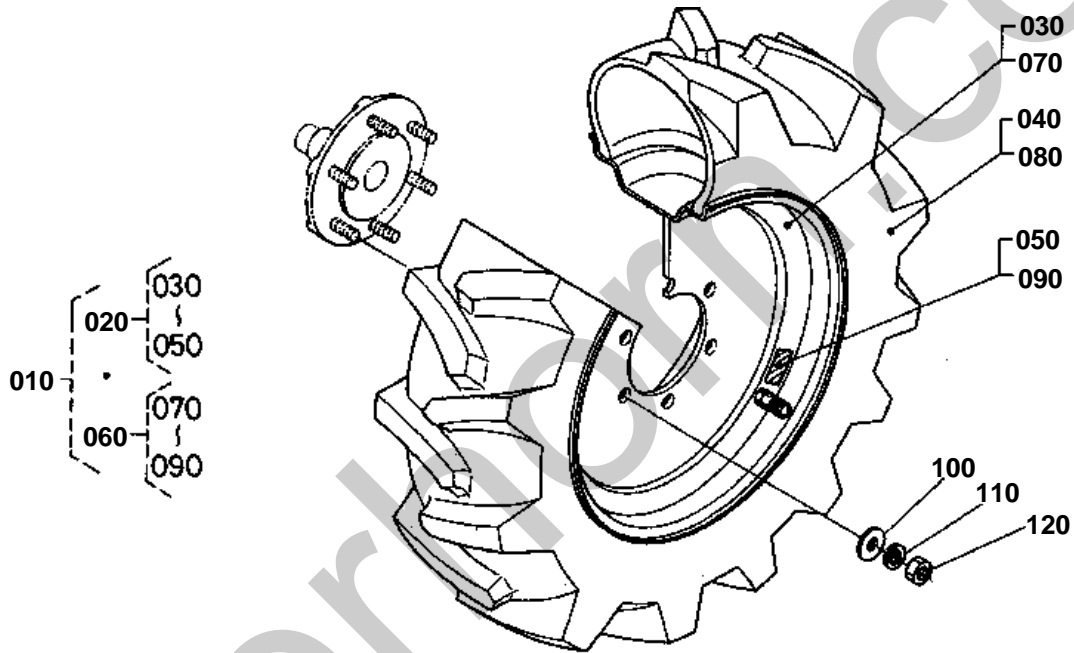

6C040--050-10



## FRONT WHEEL (6-12) [EXCEPT[AU]]

↔ Interchangeable; ≠ not interchangeable; ← new for old; → old for new

| REF.No | Part No.    | Description     | Q'ty | S.No. | I/C | REMARKS | Weight (kgf) | Weight (lb) |
|--------|-------------|-----------------|------|-------|-----|---------|--------------|-------------|
| 010    | 6C040-50210 | ASSY TIRE FRONT | 1    |       |     |         | 0            | 0           |
| 020    | 6C040-50220 | ASSY TIRE LH    | 1    |       |     |         | 0            | 0           |
| 030    | 6C040-50240 | WHEEL           | 1    |       |     |         | 0            | 0           |
| 040    | 66434-57140 | TIRE            | 1    |       |     |         | 0            | 0           |
| 050    | 6C040-50250 | LABEL TIRE LH   | 1    |       |     |         | 0            | 0           |
| 060    | 6C040-50230 | ASSY TIRE RH    | 1    |       |     |         | 0            | 0           |
| 070    | 6C040-50240 | WHEEL           | 1    |       |     |         | 0            | 0           |
| 080    | 66434-57140 | TIRE            | 1    |       |     |         | 0            | 0           |
| 090    | 6C040-50260 | LABEL TIRE RH   | 1    |       |     |         | 0            | 0           |
| 100    | 04013-60120 | WASHER PLAIN    | 12   |       |     |         | 0.01         | 0.022       |
| 110    | 04512-60120 | WASHER SPRING   | 12   |       |     |         | 0.005        | 0.011       |
| 120    | 02176-50120 | NUT             | 12   |       |     |         | 0.01         | 0.022       |

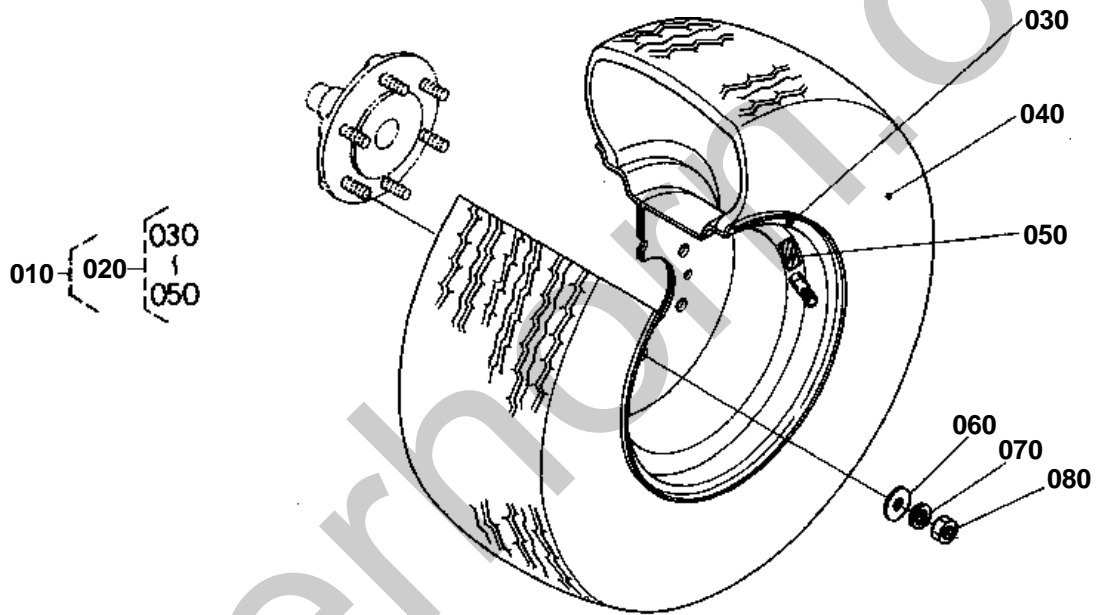

6C040-052-10



# FRONT WHEEL (21\*8.00-10) [EXCEPT[AU]]

↔ Interchangeable; ≠ not interchangeable; ← new for old; → old for new

| REF.No | Part No.    | Description   | Q'ty | S.No. | I/C | REMARKS | Weight (kgf) | Weight (lb) |
|--------|-------------|---------------|------|-------|-----|---------|--------------|-------------|
| 010    | 6C040-50510 | ASSY TIRE     | 1    |       |     |         | 0            | 0           |
| 020    | 6C040-50520 | ASSY TIRE     | 2    |       |     |         | 0            | 0           |
| 030    | 6C040-50530 | WHEEL         | 2    |       |     |         | 0            | 0           |
| 040    | 67404-57130 | TIRE          | 2    |       |     |         | 0            | 0           |
| 050    | 6C040-50540 | LABEL TIRE    | 2    |       |     |         | 0            | 0           |
| 060    | 04013-60120 | WASHER PLAIN  | 12   |       |     |         | 0.01         | 0.022       |
| 070    | 04512-60120 | WASHER SPRING | 12   |       |     |         | 0.005        | 0.011       |
| 080    | 02176-50120 | NUT           | 12   |       |     |         | 0.01         | 0.022       |

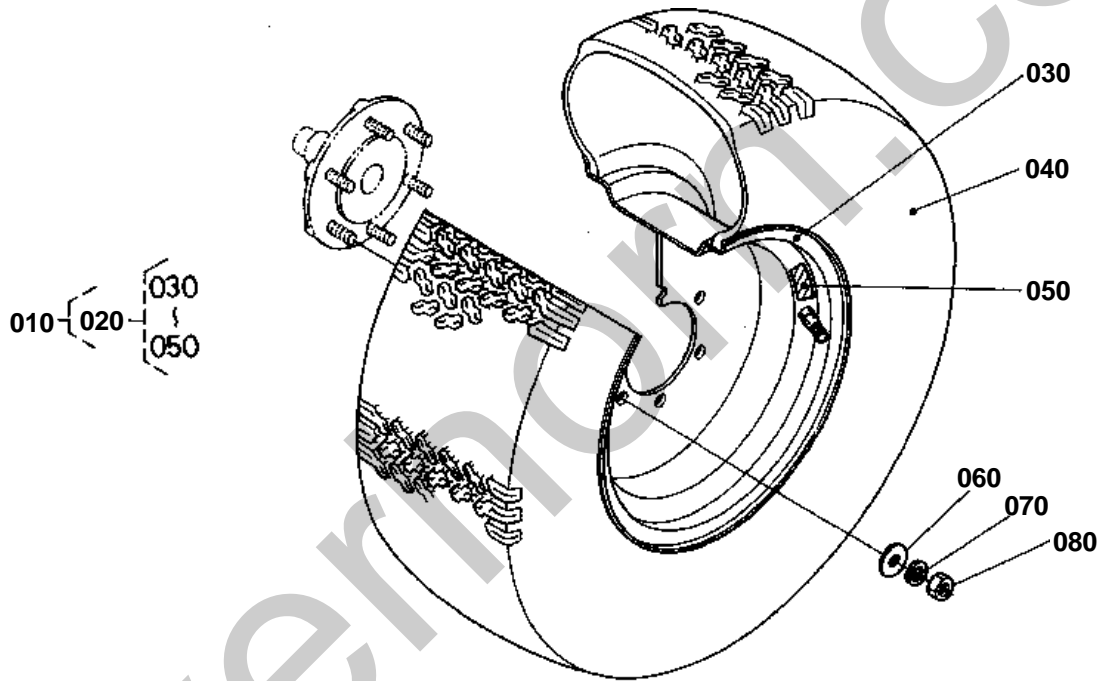

6C040-051-10



FRONT WHEEL (23\*8.50-12) [EXCEPT[AU]]

↔ Interchangeable; ≠ not interchangeable; ← new for old; → old for new

| REF.No | Part No.    | Description   | Q'ty | S.No. | I/C | REMARKS | Weight (kgf) | Weight (lb) |
|--------|-------------|---------------|------|-------|-----|---------|--------------|-------------|
| 010    | 6C040-50410 | ASSY TIRE     | 1    |       |     |         | 0            | 0           |
| 020    | 6C040-50420 | ASSY TIRE     | 2    |       |     |         | 0            | 0           |
| 030    | 6C040-50430 | WHEEL         | 2    |       |     |         | 0            | 0           |
| 040    | 6C040-50440 | TIRE          | 2    |       |     |         | 0            | 0           |
| 050    | 6C040-50450 | LABEL TIRE    | 2    |       |     |         | 0            | 0           |
| 060    | 04013-60120 | WASHER PLAIN  | 12   |       |     |         | 0.01         | 0.022       |
| 070    | 04512-60120 | WASHER SPRING | 12   |       |     |         | 0.005        | 0.011       |
| 080    | 02176-50120 | NUT           | 12   |       |     |         | 0.01         | 0.022       |





**FRONT WHEEL (23\*8.50-12) [EXCEPT[AU]]**

↔ Interchangeable; ≠ not interchangeable; ← new for old; → old for new

| REF.No | Part No.    | Description     | Q'ty | S.No. | I/C | REMARKS | Weight (kgf) | Weight (lb) |
|--------|-------------|-----------------|------|-------|-----|---------|--------------|-------------|
| 010    | 6C040-50610 | ASSY TIRE FRONT | 1    |       |     |         | 0            | 0           |
| 020    | 6C040-50620 | ASSY TIRE LH    | 1    |       |     |         | 0            | 0           |
| 030    | 6C040-50640 | WHEEL           | 1    |       |     |         | 0            | 0           |
| 040    | 6C040-50650 | TIRE            | 1    |       |     |         | 0            | 0           |
| 050    | 6C040-50660 | LABEL TIRE LH   | 1    |       |     |         | 0            | 0           |
| 060    | 6C040-50630 | ASSY TIRE RH    | 1    |       |     |         | 0            | 0           |
| 070    | 6C040-50640 | WHEEL           | 1    |       |     |         | 0            | 0           |
| 080    | 6C040-50650 | TIRE            | 1    |       |     |         | 0            | 0           |
| 090    | 6C040-50670 | LABEL TIRE RH   | 1    |       |     |         | 0            | 0           |
| 100    | 04013-60120 | WASHER PLAIN    | 12   |       |     |         | 0.01         | 0.022       |
| 110    | 04512-60120 | WASHER SPRING   | 12   |       |     |         | 0.005        | 0.011       |
| 120    | 02176-50120 | NUT             | 12   |       |     |         | 0.01         | 0.022       |

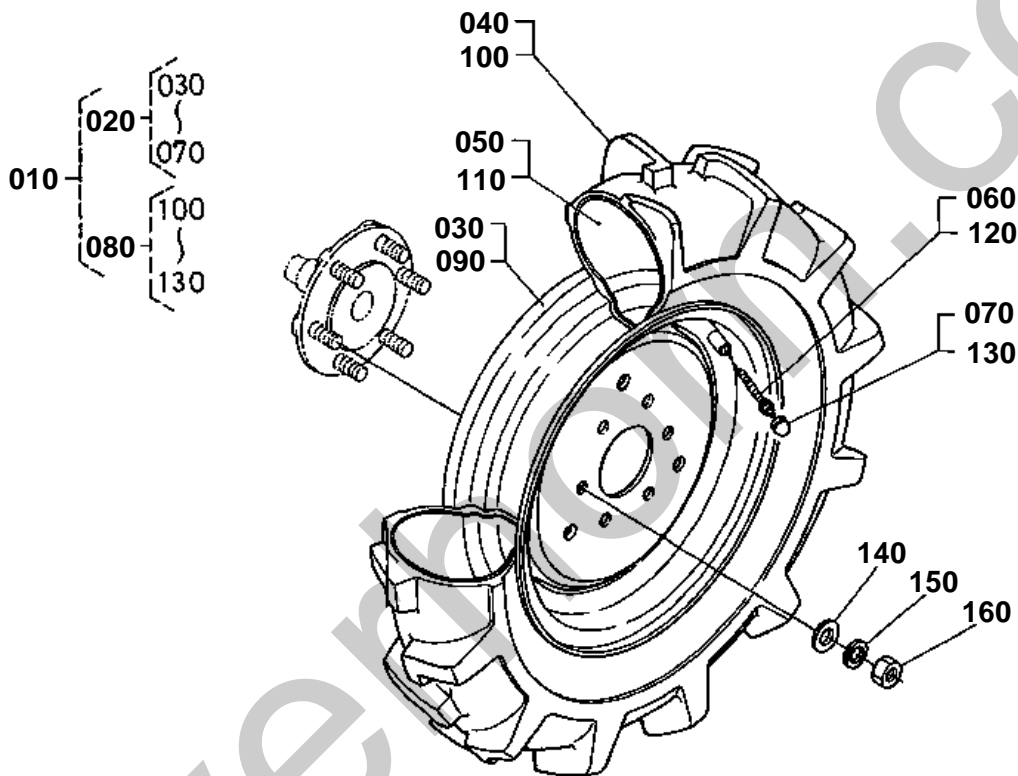

6C042-010-20



## FRONT WHEEL (6-12) [AU]

↔ Interchangeable; ≠ not interchangeable; ← new for old; → old for new

| REF.No | Part No.    | Description     | Q'ty | S.No. | I/C | REMARKS | Weight (kgf) | Weight (lb) |
|--------|-------------|-----------------|------|-------|-----|---------|--------------|-------------|
| 010    | 6C042-50110 | ASSY TIRE FRONT | 1    |       |     |         | 0            | 0           |
| 020    | 6C042-50120 | ASSY TIRE LH    | 1    |       |     |         | 0            | 0           |
| 030    | 37500-57920 | WHEEL           | 1    |       |     |         | 5.8          | 12.76       |
| 040    | 67521-57330 | TIRE            | 1    |       |     |         | 7            | 15.4        |
| 050    | 93016-01120 | TUBE            | 1    |       |     |         | 0.7          | 1.54        |
| 060    | 32150-27740 | CORE VALVE      | 1    |       |     |         | 0.003        | 0.0066      |
| 070    | 38240-11690 | CAP VALVE       | 1    |       |     |         | 0.001        | 0.0022      |
| 080    | 6C042-50130 | ASSY TIRE RH    | 1    |       |     |         | 0            | 0           |
| 090    | 37500-57920 | WHEEL           | 1    |       |     |         | 5.8          | 12.76       |
| 100    | 67521-57330 | TIRE            | 1    |       |     |         | 7            | 15.4        |
| 110    | 93016-01120 | TUBE            | 1    |       |     |         | 0.7          | 1.54        |
| 120    | 32150-27740 | CORE VALVE      | 1    |       |     |         | 0.003        | 0.0066      |
| 130    | 38240-11690 | CAP VALVE       | 1    |       |     |         | 0.001        | 0.0022      |
| 140    | 04013-60120 | WASHER PLAIN    | 12   |       |     |         | 0.01         | 0.022       |
| 150    | 04512-60120 | WASHER SPRING   | 12   |       |     |         | 0.005        | 0.011       |
| 160    | 02176-50120 | NUT             | 12   |       |     |         | 0.01         | 0.022       |

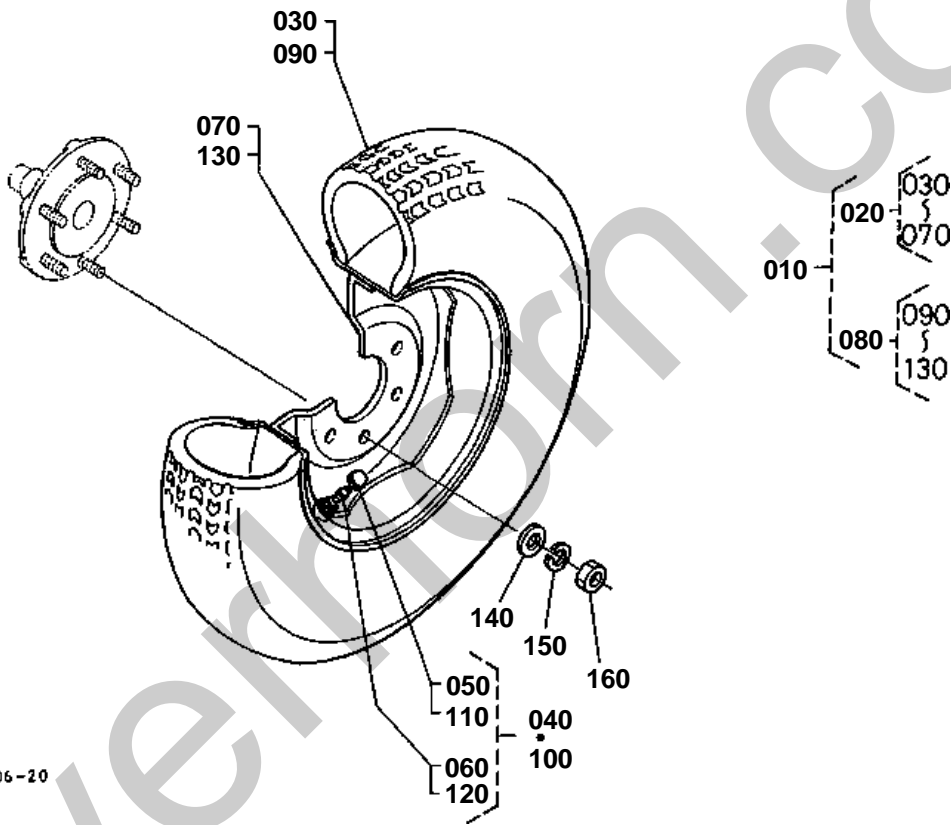

6C042-006-20

Silverline.CO.UK

**FRONT WHEEL (22\*8.50-12) [AU]**

↔ Interchangeable; ≠ not interchangeable; ← new for old; → old for new

| REF.No | Part No.    | Description   | Q'ty | S.No. | I/C | REMARKS | Weight (kgf) | Weight (lb) |
|--------|-------------|---------------|------|-------|-----|---------|--------------|-------------|
| 010    | 6C042-50510 | ASSY TIRE     | 1    |       |     |         | 3            | 6.6         |
| 020    | 6C042-50520 | TIRE ASSY     | 1    |       |     |         | 0            | 0           |
| 030    | 67950-59430 | TIRE          | 1    |       |     |         | 7.4          | 16.28       |
| 040    | 34159-11850 | VALVE TIRE    | 1    |       |     |         | 0.013        | 0.0286      |
| 050    | 38240-11690 | CAP VALVE     | 1    |       |     |         | 0.001        | 0.0022      |
| 060    | 32150-27740 | CORE VALVE    | 1    |       |     |         | 0.003        | 0.0066      |
| 070    | 6C042-50340 | WHEEL         | 1    |       |     |         | 7.2          | 15.84       |
| 080    | 6C042-50530 | ASSY TIRE RH  | 1    |       |     |         | 0            | 0           |
| 090    | 67950-59430 | TIRE          | 1    |       |     |         | 7.4          | 16.28       |
| 100    | 34159-11850 | VALVE TIRE    | 1    |       |     |         | 0.013        | 0.0286      |
| 110    | 38240-11690 | CAP VALVE     | 1    |       |     |         | 0.001        | 0.0022      |
| 120    | 32150-27740 | CORE VALVE    | 1    |       |     |         | 0.003        | 0.0066      |
| 130    | 6C042-50340 | WHEEL         | 1    |       |     |         | 7.2          | 15.84       |
| 140    | 04013-60120 | WASHER PLAIN  | 12   |       |     |         | 0.01         | 0.022       |
| 150    | 04512-60120 | WASHER SPRING | 12   |       |     |         | 0.005        | 0.011       |
| 160    | 02176-50120 | NUT           | 12   |       |     |         | 0.01         | 0.022       |

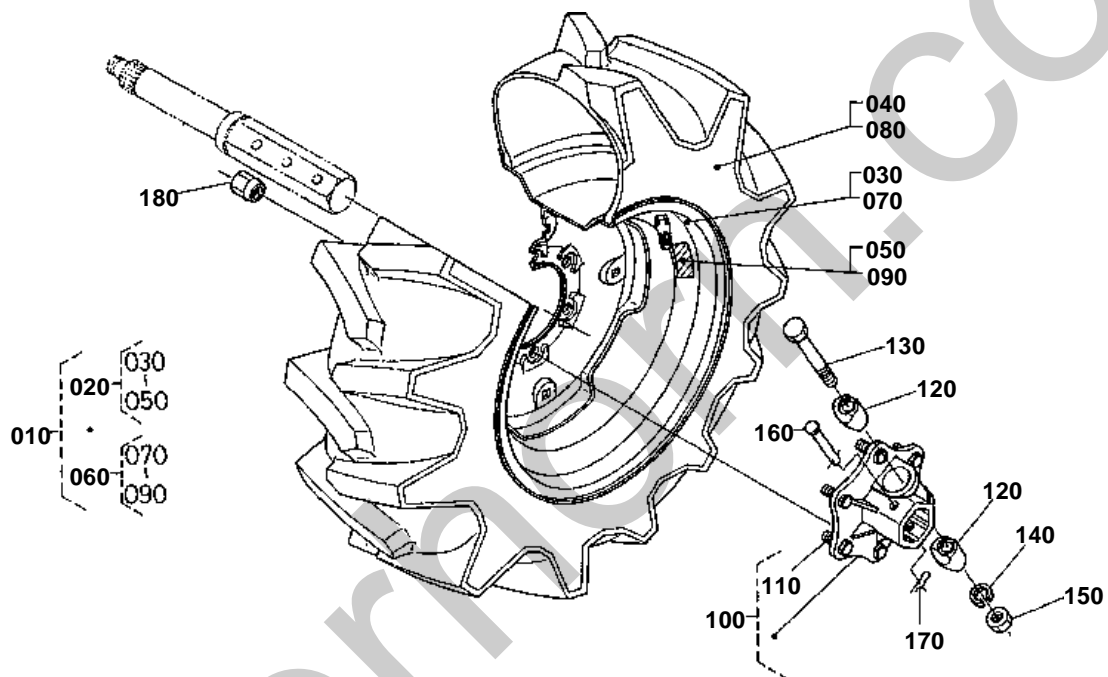

6C040-030-10



## REAR WHEEL (9.5-16) [EXCEPT[AU]]

↔ Interchangeable; ≠ not interchangeable; ← new for old; → old for new

| REF.No | Part No.    | Description    | Q'ty | S.No. | I/C | REMARKS | Weight (kgf) | Weight (lb) |
|--------|-------------|----------------|------|-------|-----|---------|--------------|-------------|
| 010    | 6C040-50860 | ASSY TIRE      | 1    |       |     |         | 0            | 0           |
| 020    | 6C040-50870 | ASSY TIRE LH   | 1    |       |     |         | 0            | 0           |
| 030    | 66436-17640 | WHEEL          | 1    |       |     |         | 0            | 0           |
| 040    | 32550-44932 | ASSY TIRE      | 1    |       |     |         | 0            | 0           |
| 050    | 6C040-50980 | LABEL TIRE LH  | 1    |       |     |         | 0            | 0           |
| 060    | 6C040-50880 | ASSY TIRE RH   | 1    |       |     |         | 0            | 0           |
| 070    | 66436-17640 | WHEEL          | 1    |       |     |         | 0            | 0           |
| 080    | 32550-44932 | ASSY TIRE      | 1    |       |     |         | 0            | 0           |
| 090    | 6C040-50990 | LABEL TIRE RH  | 1    |       |     |         | 0            | 0           |
| 100    | 6C040-17410 | ASSY HUB WHEEL | 2    |       |     |         | 2.35         | 5.17        |
| 110    | 66704-17313 | BOLT           | 12   |       |     |         | 0.049        | 0.1078      |
| 120    | 6C040-17460 | COTTER         | 4    |       |     |         | 0.17         | 0.374       |
| 130    | 01173-61600 | BOLT           | 2    |       |     |         | 0.165        | 0.363       |
| 140    | 04512-60160 | WASHER SPRING  | 2    |       |     |         | 0.01         | 0.022       |
| 150    | 02174-50160 | NUT            | 2    |       |     |         | 0.022        | 0.0484      |
| 160    | 63733-17270 | PIN WHEEL TUBE | 2    |       |     |         | 0.05         | 0.11        |
| 170    | 62131-17290 | PIN            | 2    |       |     |         | 0.004        | 0.0088      |
| 180    | 35340-11390 | NUT            | 12   |       |     |         | 0.03         | 0.066       |



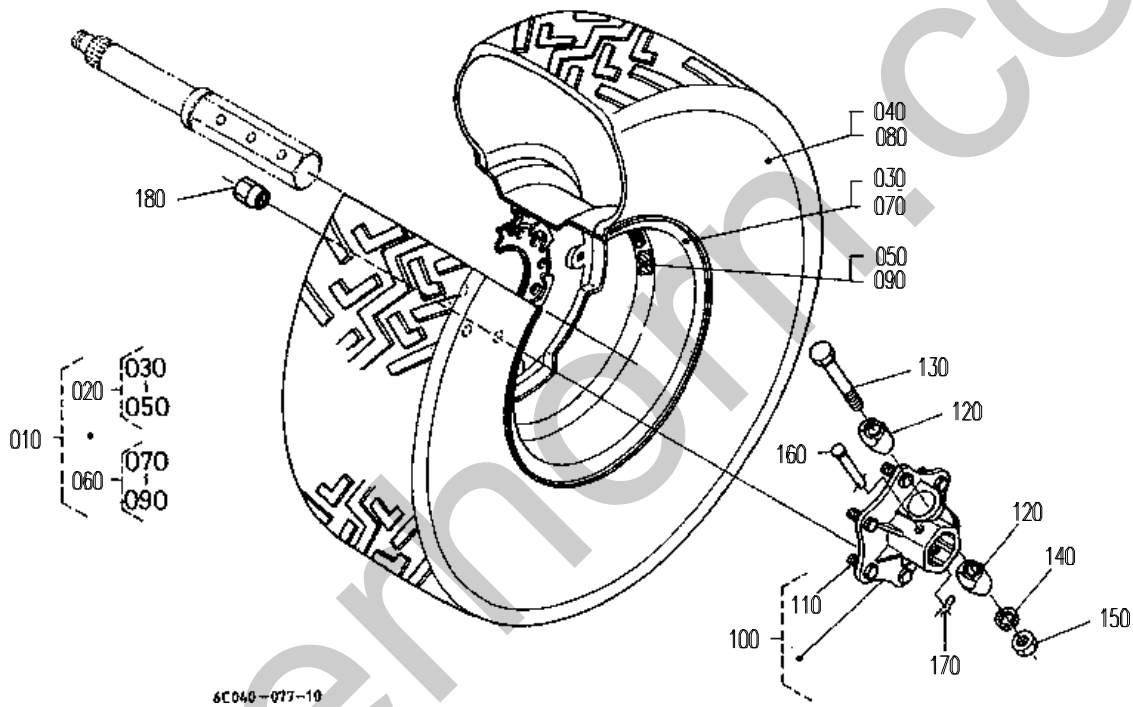

**REAR WHEEL (31\*15.5-15) [EXCEPT[AU]]**

↔ Interchangeable; ≠ not interchangeable; ← new for old; → old for new

| REF.No | Part No.    | Description    | Q'ty | S.No. | I/C | REMARKS | Weight (kgf) | Weight (lb) |
|--------|-------------|----------------|------|-------|-----|---------|--------------|-------------|
| 010    | 66437-17610 | ASSY TIRE      | 1    |       |     |         | 0            | 0           |
| 020    | 66437-17620 | ASSY TIRE LH   | 1    |       |     |         | 0            | 0           |
| 030    | 35080-11540 | WHEEL          | 1    |       |     |         | 0            | 0           |
| 040    | 66437-17630 | TIRE           | 1    |       |     |         | 0            | 0           |
| 050    | 66437-17660 | LABEL TIRE LH  | 1    |       |     |         | 0            | 0           |
| 060    | 66437-17650 | ASSY TIRE RH   | 1    |       |     |         | 0            | 0           |
| 070    | 35080-11540 | WHEEL          | 1    |       |     |         | 0            | 0           |
| 080    | 66437-17630 | TIRE           | 1    |       |     |         | 0            | 0           |
| 090    | 66437-17670 | LABEL TIRE RH  | 1    |       |     |         | 0            | 0           |
| 100    | 6C040-17410 | ASSY HUB WHEEL | 2    |       |     |         | 2.35         | 5.17        |
| 110    | 66704-17313 | BOLT           | 12   |       |     |         | 0.049        | 0.1078      |
| 120    | 6C040-17460 | COTTER         | 4    |       |     |         | 0.17         | 0.374       |
| 130    | 01173-61600 | BOLT           | 2    |       |     |         | 0.165        | 0.363       |
| 140    | 04512-60160 | WASHER SPRING  | 2    |       |     |         | 0.01         | 0.022       |
| 150    | 02174-50160 | NUT            | 2    |       |     |         | 0.022        | 0.0484      |
| 160    | 63733-17270 | PIN WHEEL TUBE | 2    |       |     |         | 0.05         | 0.11        |
| 170    | 62131-17290 | PIN            | 2    |       |     |         | 0.004        | 0.0088      |
| 180    | 35340-11390 | NUT            | 12   |       |     |         | 0.03         | 0.066       |

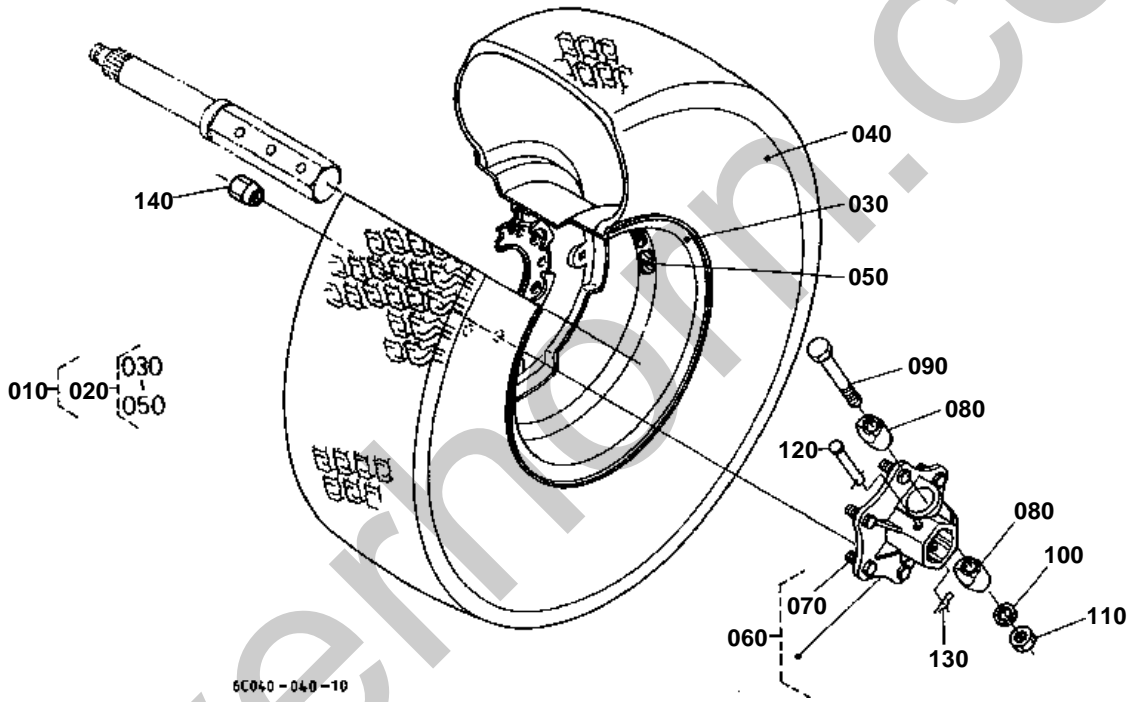

**REAR WHEEL (33\*12.5-15) [EXCEPT[AU]]**

↔ Interchangeable; ≠ not interchangeable; ← new for old; → old for new

| REF.No | Part No.    | Description    | Q'ty | S.No. | I/C | REMARKS | Weight (kgf) | Weight (lb) |
|--------|-------------|----------------|------|-------|-----|---------|--------------|-------------|
| 010    | 6C040-50110 | ASSY TIRE      | 1    |       |     |         | 0            | 0           |
| 020    | 6C040-50120 | ASSY TIRE      | 2    |       |     |         | 0            | 0           |
| 030    | 6C040-50130 | WHEEL          | 2    |       |     |         | 0            | 0           |
| 040    | 32550-45710 | TIRE           | 2    |       |     |         | 0            | 0           |
| 050    | 6C040-50140 | LABEL TIRE     | 2    |       |     |         | 0            | 0           |
| 060    | 6C040-17410 | ASSY HUB WHEEL | 2    |       |     |         | 2.35         | 5.17        |
| 070    | 66704-17313 | BOLT           | 12   |       |     |         | 0.049        | 0.1078      |
| 080    | 6C040-17460 | COTTER         | 4    |       |     |         | 0.17         | 0.374       |
| 090    | 01173-61600 | BOLT           | 2    |       |     |         | 0.165        | 0.363       |
| 100    | 04512-60160 | WASHER SPRING  | 2    |       |     |         | 0.01         | 0.022       |
| 110    | 02174-50160 | NUT            | 2    |       |     |         | 0.022        | 0.0484      |
| 120    | 63733-17270 | PIN WHEEL TUBE | 2    |       |     |         | 0.05         | 0.11        |
| 130    | 62131-17290 | PIN            | 2    |       |     |         | 0.004        | 0.0088      |
| 140    | 35340-11390 | NUT            | 12   |       |     |         | 0.03         | 0.066       |

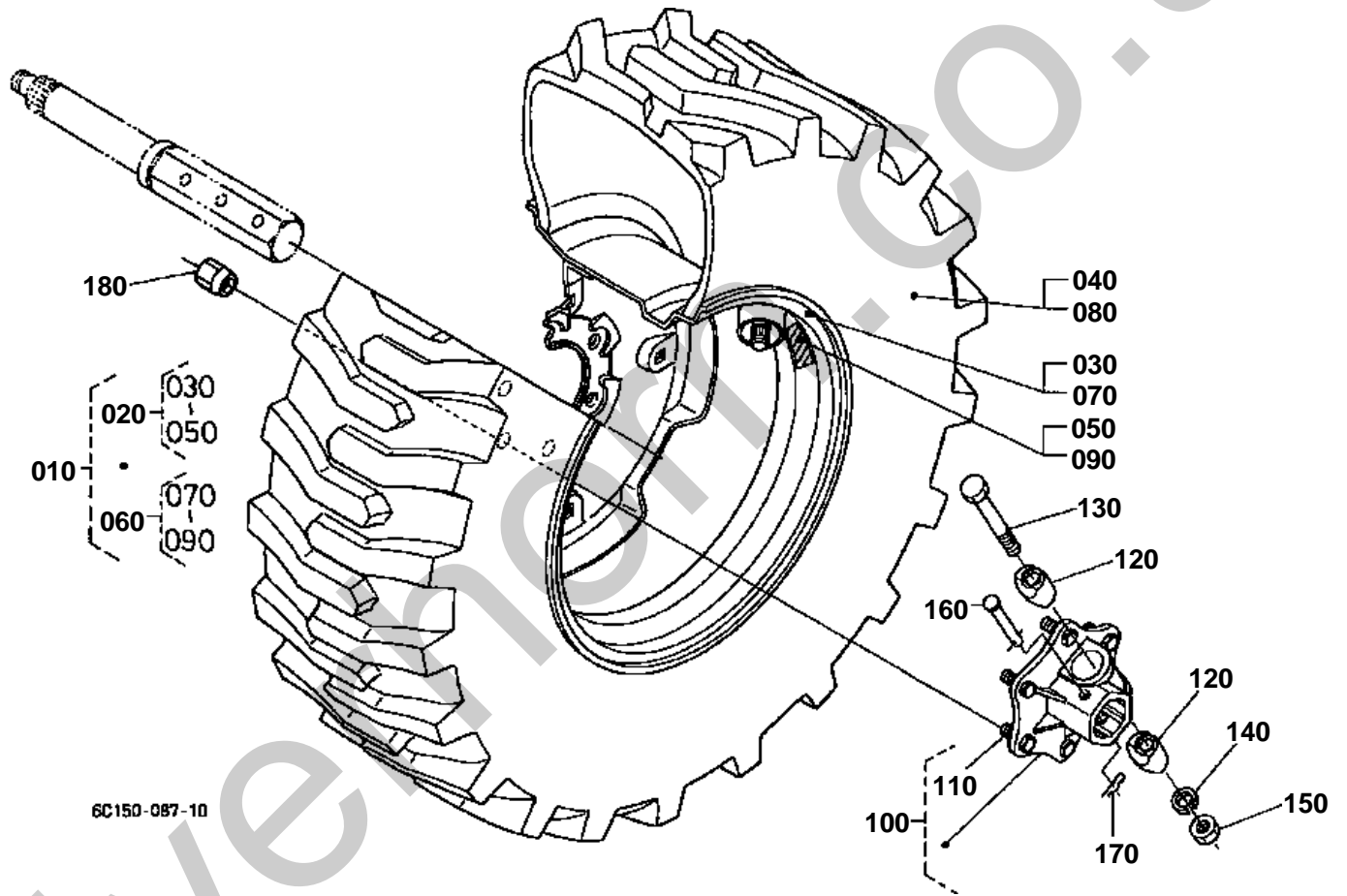



## REAR WHEEL (12-16.5) [EXCEPT[AU]]

↔ Interchangeable; ≠ not interchangeable; ← new for old; → old for new

| REF.No | Part No.    | Description    | Q'ty | S.No. | I/C | REMARKS | Weight (kgf) | Weight (lb) |
|--------|-------------|----------------|------|-------|-----|---------|--------------|-------------|
| 010    | 6C040-50710 | ASSY TIRE      | 1    |       |     |         | 0            | 0           |
| 020    | 6C040-50720 | ASSY TIRE LH   | 1    |       |     |         | 0            | 0           |
| 030    | 6C040-50740 | WHEEL          | 1    |       |     |         | 0            | 0           |
| 040    | 6C040-50750 | TIRE           | 1    |       |     |         | 0            | 0           |
| 050    | 6C040-50760 | LABEL TIRE LH  | 1    |       |     |         | 0            | 0           |
| 060    | 6C040-50730 | ASSY TIRE RH   | 1    |       |     |         | 0            | 0           |
| 070    | 6C040-50740 | WHEEL          | 1    |       |     |         | 0            | 0           |
| 080    | 6C040-50750 | TIRE           | 1    |       |     |         | 0            | 0           |
| 090    | 6C040-50770 | LABEL TIRE RH  | 1    |       |     |         | 0            | 0           |
| 100    | 6C040-17410 | ASSY HUB WHEEL | 2    |       |     |         | 2.35         | 5.17        |
| 110    | 66704-17313 | BOLT           | 12   |       |     |         | 0.049        | 0.1078      |
| 120    | 6C040-17460 | COTTER         | 4    |       |     |         | 0.17         | 0.374       |
| 130    | 01173-61600 | BOLT           | 2    |       |     |         | 0.165        | 0.363       |
| 140    | 04512-60160 | WASHER SPRING  | 2    |       |     |         | 0.01         | 0.022       |
| 150    | 02174-50160 | NUT            | 2    |       |     |         | 0.022        | 0.0484      |
| 160    | 63733-17270 | PIN WHEEL TUBE | 2    |       |     |         | 0.05         | 0.11        |
| 170    | 62131-17290 | PIN            | 2    |       |     |         | 0.004        | 0.0088      |
| 180    | 35340-11390 | NUT            | 12   |       |     |         | 0.03         | 0.066       |

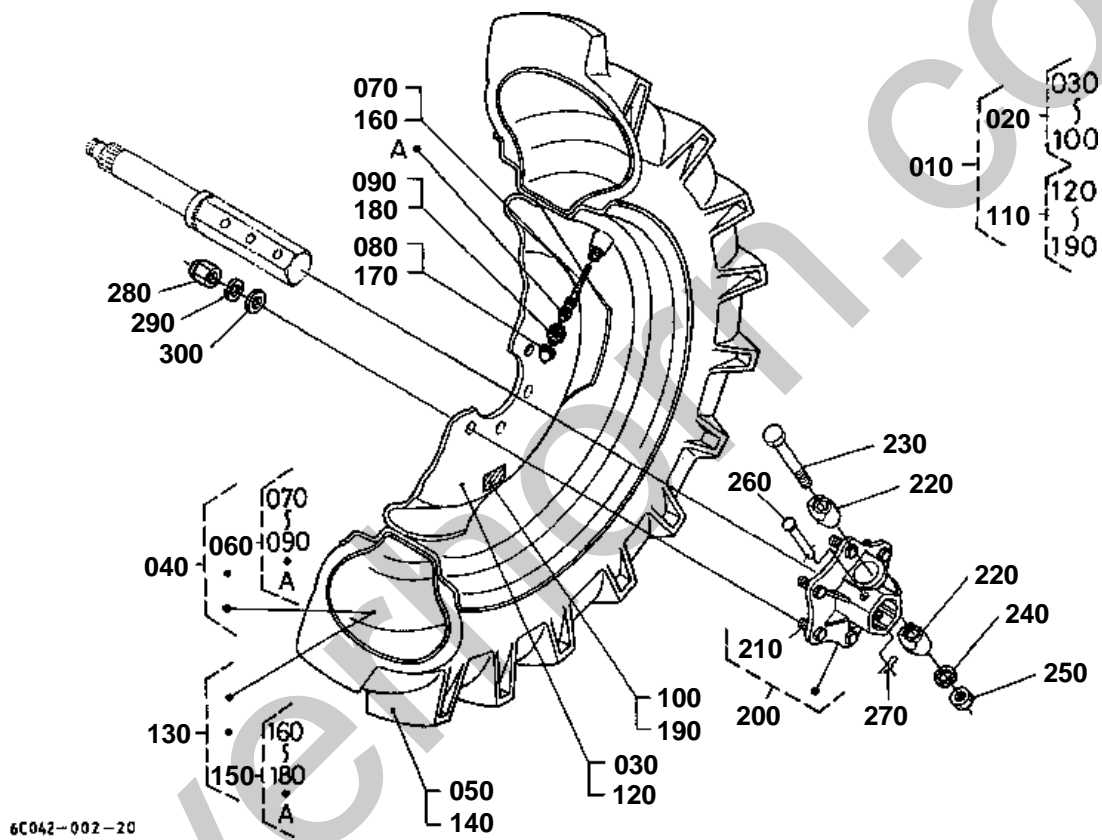



## REAR WHEEL (9.5-16) [AU]

↔ Interchangeable; ≠ not interchangeable; ← new for old; → old for new

| REF.No | Part No.    | Description        | Q'ty | S.No. | I/C | REMARKS | Weight (kgf) | Weight (lb) |
|--------|-------------|--------------------|------|-------|-----|---------|--------------|-------------|
| 010    | 66416-17500 | ASSY REAR WHEEL    | 1    |       |     |         | 63           | 138.6       |
| 020    | 66416-17510 | ASSY REAR WHEEL LH | 1    |       |     |         | 32           | 70.4        |
| 030    | 66416-17520 | WHEEL              | 1    |       |     |         | 12.5         | 27.5        |
| 040    | 96019-12120 | TUBE               | 1    |       |     |         | 2.5          | 5.5         |
| 050    | 96019-12130 | TIRE               | 1    |       |     |         | 17.4         | 38.28       |
| 060    | 32150-27700 | HOUSING VALVE CORE | 1    |       |     |         | 0.001        | 0.0022      |
| 070    | 32150-27740 | CORE VALVE         | 1    |       |     |         | 0.003        | 0.0066      |
| 080    | 38240-11690 | CAP VALVE          | 1    |       |     |         | 0.001        | 0.0022      |
| 090    | 32270-27710 | NUT RIM            | 1    |       |     |         | 0.006        | 0.0132      |
| 100    | 66416-17530 | LABEL LH           | 1    |       |     |         | 0.001        | 0.0022      |
| 110    | 66416-17540 | ASSY REAR WHEEL RH | 1    |       |     |         | 32           | 70.4        |
| 120    | 66416-17520 | WHEEL              | 1    |       |     |         | 12.5         | 27.5        |
| 130    | 96019-12120 | TUBE               | 1    |       |     |         | 2.5          | 5.5         |
| 140    | 96019-12130 | TIRE               | 1    |       |     |         | 17.4         | 38.28       |
| 150    | 32150-27700 | HOUSING VALVE CORE | 1    |       |     |         | 0.001        | 0.0022      |
| 160    | 32150-27740 | CORE VALVE         | 1    |       |     |         | 0.003        | 0.0066      |
| 170    | 38240-11690 | CAP VALVE          | 1    |       |     |         | 0.001        | 0.0022      |
| 180    | 32270-27710 | NUT RIM            | 1    |       |     |         | 0.006        | 0.0132      |
| 190    | 66416-17550 | LABEL RH           | 1    |       |     |         | 0.001        | 0.0022      |
| 200    | 6C040-17410 | ASSY HUB WHEEL     | 2    |       |     |         | 2.35         | 5.17        |
| 210    | 66704-17313 | BOLT               | 12   |       |     |         | 0.049        | 0.1078      |
| 220    | 6C040-17460 | COTTER             | 4    |       |     |         | 0.17         | 0.374       |
| 230    | 01173-61600 | BOLT               | 2    |       |     |         | 0.165        | 0.363       |
| 240    | 04512-60160 | WASHER SPRING      | 2    |       |     |         | 0.01         | 0.022       |
| 250    | 02174-50160 | NUT                | 2    |       |     |         | 0.022        | 0.0484      |
| 260    | 63733-17270 | PIN WHEEL TUBE     | 2    |       |     |         | 0.05         | 0.11        |
| 270    | 62131-17290 | PIN                | 2    |       |     |         | 0.004        | 0.0088      |
| 280    | 35340-11390 | NUT                | 12   |       |     |         | 0.03         | 0.066       |
| 290    | 04512-60140 | WASHER SPRING      | 12   |       |     |         | 0.006        | 0.0132      |
| 300    | 04013-60140 | WASHER PLAIN       | 12   |       |     |         | 0.01         | 0.022       |



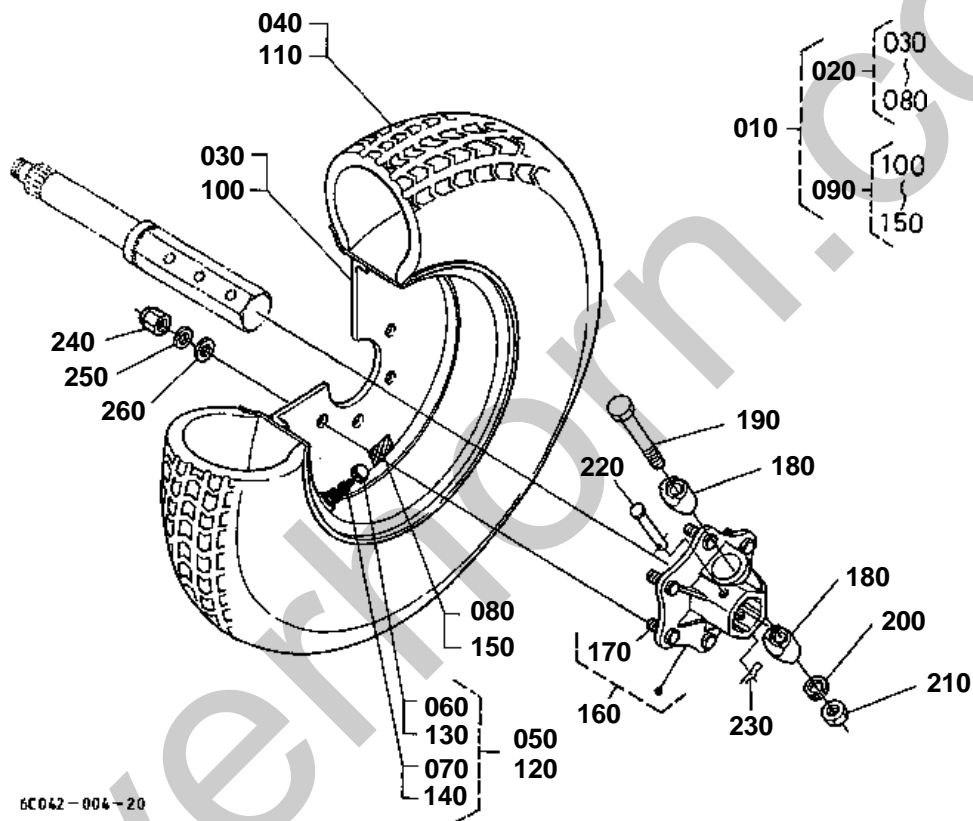



## REAR WHEEL (31\*13.5-15) [AU]

↔ Interchangeable; ≠ not interchangeable; ← new for old; → old for new

| REF.No | Part No.    | Description        | Q'ty | S.No. | I/C | REMARKS | Weight (kgf) | Weight (lb) |
|--------|-------------|--------------------|------|-------|-----|---------|--------------|-------------|
| 010    | 66426-17700 | ASSY REAR WHEEL    | 1    |       |     |         | 62           | 136.4       |
| 020    | 67405-17720 | ASSY REAR WHEEL LH | 1    |       |     |         | 0            | 0           |
| 030    | 66416-17720 | WHEEL              | 1    |       |     |         | 13.5         | 29.7        |
| 040    | 96016-64130 | TIRE               | 1    |       |     |         | 20           | 44          |
| 050    | 34159-11850 | VALVE TIRE         | 1    |       |     |         | 0.013        | 0.0286      |
| 060    | 38240-11690 | CAP VALVE          | 1    |       |     |         | 0.001        | 0.0022      |
| 070    | 32150-27740 | CORE VALVE         | 1    |       |     |         | 0.003        | 0.0066      |
| 080    | 96016-64160 | LABEL LH           | 1    |       |     |         | 0            | 0           |
| 090    | 67405-17750 | ASSY REAR WHEEL RH | 1    |       |     |         | 0            | 0           |
| 100    | 66416-17720 | WHEEL              | 1    |       |     |         | 13.5         | 29.7        |
| 110    | 96016-64130 | TIRE               | 1    |       |     |         | 20           | 44          |
| 120    | 34159-11850 | VALVE TIRE         | 1    |       |     |         | 0.013        | 0.0286      |
| 130    | 38240-11690 | CAP VALVE          | 1    |       |     |         | 0.001        | 0.0022      |
| 140    | 32150-27740 | CORE VALVE         | 1    |       |     |         | 0.003        | 0.0066      |
| 150    | 96016-64170 | LABEL RH           | 1    |       |     |         | 0            | 0           |
| 160    | 6C040-17410 | ASSY HUB WHEEL     | 2    |       |     |         | 2.35         | 5.17        |
| 170    | 66704-17313 | BOLT               | 12   |       |     |         | 0.049        | 0.1078      |
| 180    | 6C040-17460 | COTTER             | 4    |       |     |         | 0.17         | 0.374       |
| 190    | 01173-61600 | BOLT               | 2    |       |     |         | 0.165        | 0.363       |
| 200    | 04512-60160 | WASHER SPRING      | 2    |       |     |         | 0.01         | 0.022       |
| 210    | 02174-50160 | NUT                | 2    |       |     |         | 0.022        | 0.0484      |
| 220    | 63733-17270 | PIN WHEEL TUBE     | 2    |       |     |         | 0.05         | 0.11        |
| 230    | 62131-17290 | PIN                | 2    |       |     |         | 0.004        | 0.0088      |
| 240    | 35340-11390 | NUT                | 12   |       |     |         | 0.03         | 0.066       |
| 250    | 04512-60140 | WASHER SPRING      | 12   |       |     |         | 0.006        | 0.0132      |
| 260    | 04013-60140 | WASHER PLAIN       | 12   |       |     |         | 0.01         | 0.022       |

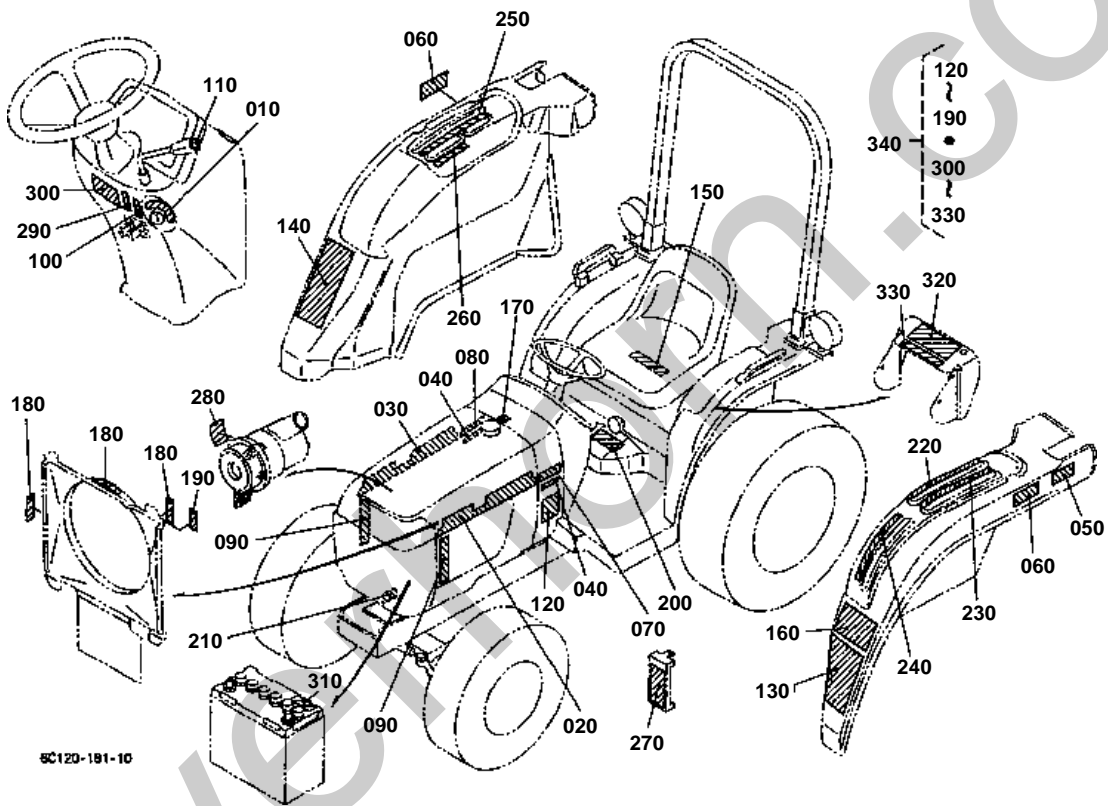

9C120-181-10



LABEL [HST TYPE] [A]

↔ Interchangeable; ≠ not interchangeable; ← new for old; → old for new

| REF.No | Part No.    | Description          | Q'ty | S.No.  | I/C | REMARKS  | Weight (kgf) | Weight (lb) |
|--------|-------------|----------------------|------|--------|-----|----------|--------------|-------------|
| 010    | 6C120-47210 | MARK MAIN SWITCH     | 1    | ≤54794 |     |          | 0.001        | 0.0022      |
| 010    | 6C120-47212 | MARK MAIN SWITCH     | 1    | ≥54795 | ←   |          | 0            | 0           |
| 020    | 6C120-47270 | MARK MODEL LH        | 1    |        |     |          | 0.034        | 0.0748      |
| 030    | 6C120-47280 | MARK MODEL RH        | 1    |        |     |          | 0.017        | 0.0374      |
| 040    | 6C140-47520 | MARK PS              | 2    |        |     |          | 0.001        | 0.0022      |
| 050    | 6C040-47530 | MARK 4WD             | 1    |        |     |          | 0.001        | 0.0022      |
| 060    | 6C050-47550 | MARK HST             | 2    |        |     |          | 0.001        | 0.0022      |
| 070    | 6C120-47250 | MARK PILLAR LH       | 1    |        |     |          | 0.001        | 0.0022      |
| 080    | 6C120-47260 | MARK PILLAR RH       | 1    |        |     |          | 0.002        | 0.0044      |
| 090    | 6A325-47380 | MARK SKIRT           | 2    |        |     |          | 0.003        | 0.0066      |
| 100    | 6C040-47510 | LABEL PARKING        | 1    | ≤54794 |     |          | 0.001        | 0.0022      |
| 100    | 6C040-47512 | LABEL PARKING        | 1    | ≥54795 | ←   |          | 0            | 0           |
| 110    | TA040-49370 | MARK ACCEL.GRIP      | 1    |        |     |          | 0.001        | 0.0022      |
| 120    | 6C090-49650 | LABEL START CAUTION  | 1    |        |     |          | 0.005        | 0.011       |
| 130    | 6C070-47420 | LABEL SAFETY         | 1    |        |     |          | 0.005        | 0.011       |
| 140    | TA040-49320 | LABEL ROPS WARNING   | 1    |        |     |          | 0.001        | 0.0022      |
| 140    | 6C140-47460 | LABEL ROPS WARNING   | 1    |        |     | FRENCH   | 0.001        | 0.0022      |
| 140    | TA240-98480 | LABEL ROPS WARNING   | 1    |        |     | ENGLISH  | 0.001        | 0.0022      |
| 145    | 3A111-95540 | LABEL ROPS CAUTION   | 1    |        |     | ENGLISH  | 0            | 0           |
| 150    | 6C120-47460 | LABEL PTO            | 1    |        |     |          | 0.001        | 0.0022      |
| 160    | 6C120-47450 | LABEL PTO            | 1    |        |     |          | 0.001        | 0.0022      |
| 170    | 6C040-47412 | LABEL FILLER CAUTION | 1    |        |     |          | 0.001        | 0.0022      |
| 180    | 6C090-49580 | LABEL FAN WARNING    | 3    |        |     |          | 0.005        | 0.011       |
| 190    | 6C090-49590 | LABEL MUFFLER        | 1    |        |     |          | 0.005        | 0.011       |
| 200    | 6C050-47480 | LABEL PEDAL          | 1    |        |     |          | 0.002        | 0.0044      |
| 210    | 99999-99999 | NAME PLATE           | 1    |        |     | NOT SALE | 0            | 0           |
| 220    | 6C120-47300 | LABEL MID PTO        | 1    |        |     |          | 0.001        | 0.0022      |
| 230    | 6C120-47320 | LABEL PTO            | 1    |        |     |          | 0.001        | 0.0022      |
| 240    | 6C130-47330 | LABEL RANGE SHIFT    | 1    |        |     |          | 0.001        | 0.0022      |
| 250    | 6C120-47350 | LABEL HYDRAULIC      | 1    |        |     |          | 0.002        | 0.0044      |
| 260    | 6C040-47362 | LABEL 4WD            | 1    |        |     |          | 0.001        | 0.0022      |
| 270    | 6C090-47490 | LABEL FUSE BOX       | 1    |        |     |          | 0.001        | 0.0022      |
| 280    | 32721-58282 | LABEL CAUTION        | 1    |        |     |          | 0.001        | 0.0022      |
| 290    | 6C050-47310 | LABEL HST            | 1    | ≤54794 |     |          | 0.001        | 0.0022      |
| 290    | 6C050-47312 | LABEL HST            | 1    | ≥54795 | ←   |          | 0            | 0           |
| 300    | 6C150-47430 | LABEL PARKING        | 1    |        |     |          | 0.002        | 0.0044      |
| 310    | 6C040-55590 | LABEL BATTERY        | 1    |        |     |          | 0.001        | 0.0022      |
| 320    | TA040-49590 | LABEL PTO WARNING    | 1    |        |     |          | 0.002        | 0.0044      |
| 330    | 6C140-47440 | LABEL DRAWBAR        | 1    |        |     |          | 0.001        | 0.0022      |
| 340    | 6C120-47400 | KIT LABEL SAFETY     | 1    | ≤54030 |     |          | 0            | 0           |
| 340    | 6C120-47402 | KIT LABEL SAFETY     | 1    | ≥54031 | ←   |          | 0            | 0           |

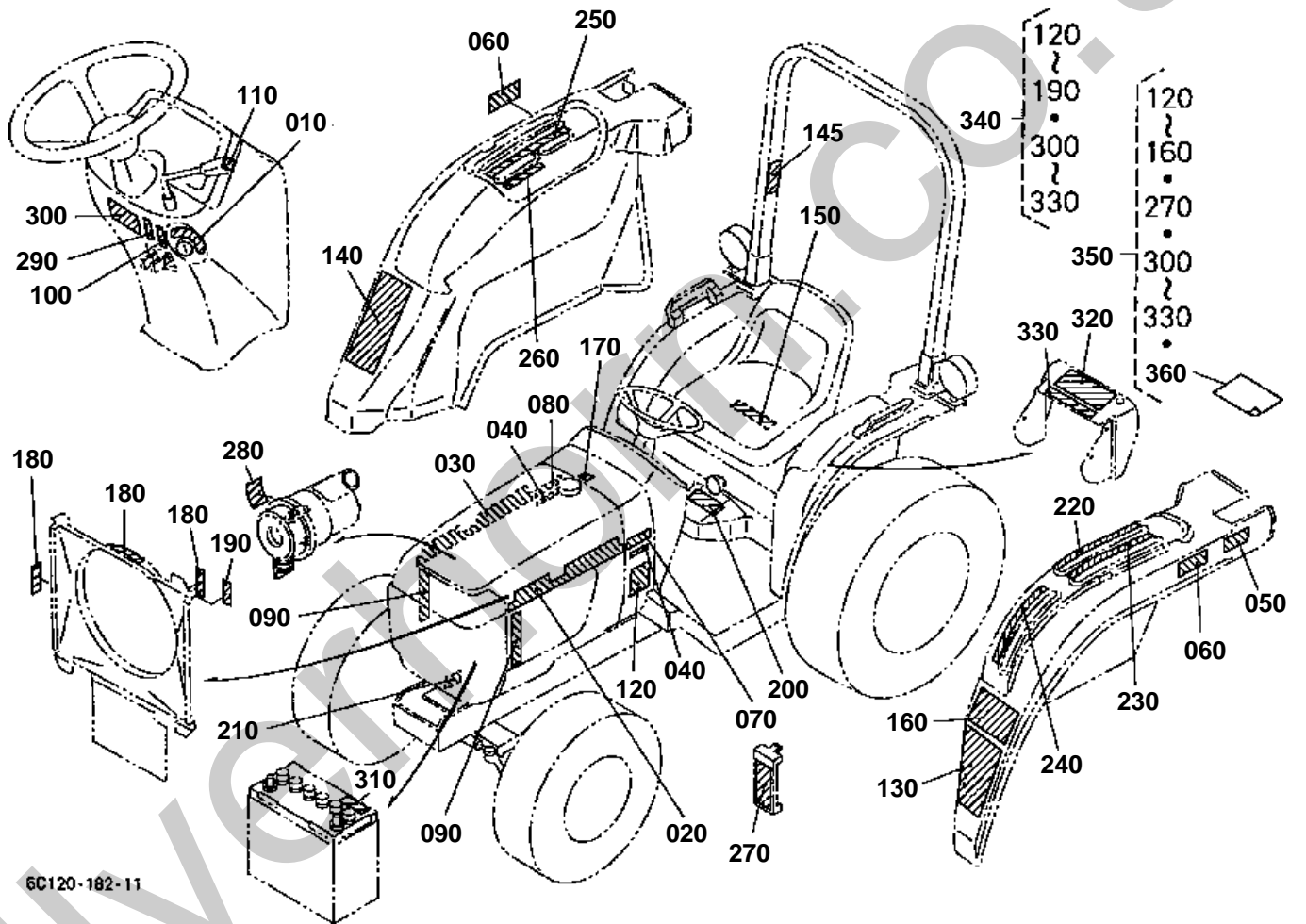

6C120-182-11

↔ Interchangeable; ≠ not interchangeable; ← new for old; → old for new

| REF.No | Part No.    | Description          | Q'ty | S.No.   | I/C | REMARKS  | Weight (kgf) | Weight (lb) |
|--------|-------------|----------------------|------|---------|-----|----------|--------------|-------------|
| 010    | 6C120-47210 | MARK MAIN SWITCH     | 1    | ←=54794 |     |          | 0.001        | 0.0022      |
| 010    | 6C120-47212 | MARK MAIN SWITCH     | 1    | >=54795 | ←   |          | 0            | 0           |
| 020    | 6C120-47270 | MARK MODEL LH        | 1    |         |     |          | 0.034        | 0.0748      |
| 030    | 6C120-47280 | MARK MODEL RH        | 1    |         |     |          | 0.017        | 0.0374      |
| 040    | 6C140-47520 | MARK PS              | 2    |         |     |          | 0.001        | 0.0022      |
| 050    | 6C040-47530 | MARK 4WD             | 1    |         |     |          | 0.001        | 0.0022      |
| 060    | 6C050-47550 | MARK HST             | 2    |         |     |          | 0.001        | 0.0022      |
| 070    | 6C120-47250 | MARK PILLAR LH       | 1    |         |     |          | 0.001        | 0.0022      |
| 080    | 6C120-47260 | MARK PILLAR RH       | 1    |         |     |          | 0.002        | 0.0044      |
| 090    | 6A325-47380 | MARK SKIRT           | 2    |         |     |          | 0.003        | 0.0066      |
| 100    | 6C040-47510 | LABEL PARKING        | 1    | ←=54794 |     |          | 0.001        | 0.0022      |
| 100    | 6C040-47512 | LABEL PARKING        | 1    | >=54795 | ←   |          | 0            | 0           |
| 110    | TA040-49370 | MARK ACCEL.GRIP      | 1    |         |     |          | 0.001        | 0.0022      |
| 120    | 6C090-49650 | LABEL START CAUTION  | 1    |         |     | ENGLISH  | 0.005        | 0.011       |
| 120    | 6C091-49650 | LABEL START CAUTION  | 1    |         |     | FRENCH   | 0.01         | 0.022       |
| 130    | 6C070-47420 | LABEL SAFETY         | 1    |         |     | ENGLISH  | 0.005        | 0.011       |
| 130    | 6C071-47420 | LABEL SAFETY         | 1    |         |     | FRENCH   | 0.001        | 0.0022      |
| 140    | TA040-49320 | LABEL ROPS WARNING   | 1    |         |     | ENGLISH  | 0.001        | 0.0022      |
| 140    | 6C140-47460 | LABEL ROPS WARNING   | 1    |         |     | ENGLISH  | 0.001        | 0.0022      |
| 140    | TA040-49150 | LABEL ROPS WARNING   | 1    |         |     | FRENCH   | 0.003        | 0.0066      |
| 140    | 3A112-98480 | LABEL ROPS WARNING   | 1    |         |     | FRENCH   | 0.004        | 0.0088      |
| 140    | TA240-98480 | LABEL ROPS WARNING   | 1    |         |     | ENGLISH  | 0.001        | 0.0022      |
| 145    | 6C141-47460 | LABEL ROPS WARNING   | 1    |         |     | FRENCH   | 0            | 0           |
| 145    | 3A111-95540 | LABEL ROPS CAUTION   | 1    |         |     | ENGLISH  | 0            | 0           |
| 145    | 3A112-95540 | LABEL ROPS CAUTION   | 1    |         |     | FRENCH   | 0.003        | 0.0066      |
| 150    | 6C120-47460 | LABEL PTO            | 1    |         |     | ENGLISH  | 0.001        | 0.0022      |
| 150    | 6C121-47460 | LABEL PTO            | 1    |         |     | FRENCH   | 0            | 0           |
| 160    | 6C120-47450 | LABEL PTO            | 1    |         |     | ENGLISH  | 0.001        | 0.0022      |
| 160    | 6C121-47450 | LABEL PTO            | 1    |         |     | FRENCH   | 0            | 0           |
| 170    | 6C040-47412 | LABEL FILLER CAUTION | 1    |         |     |          | 0.001        | 0.0022      |
| 180    | 6C090-49580 | LABEL FAN WARNING    | 3    |         |     |          | 0.005        | 0.011       |
| 190    | 6C090-49590 | LABEL MUFFLER        | 1    |         |     |          | 0.005        | 0.011       |
| 200    | 6C050-47480 | LABEL PEDAL          | 1    |         |     |          | 0.002        | 0.0044      |
| 210    | 99999-99999 | NAME PLATE           | 1    |         |     | NOT SALE | 0            | 0           |
| 220    | 6C120-47300 | LABEL MID PTO        | 1    |         |     |          | 0.001        | 0.0022      |
| 230    | 6C120-47320 | LABEL PTO            | 1    |         |     |          | 0.001        | 0.0022      |
| 240    | 6C130-47330 | LABEL RANGE SHIFT    | 1    |         |     |          | 0.001        | 0.0022      |
| 250    | 6C120-47350 | LABEL HYDRAULIC      | 1    |         |     |          | 0.002        | 0.0044      |
| 260    | 6C040-47362 | LABEL 4WD            | 1    |         |     |          | 0.001        | 0.0022      |
| 270    | 6C090-47490 | LABEL FUSE BOX       | 1    |         |     | ENGLISH  | 0.001        | 0.0022      |
| 270    | 6C091-47490 | LABEL FUSE           | 1    |         |     | FRENCH   | 0.001        | 0.0022      |
| 280    | 32721-58282 | LABEL CAUTION        | 1    |         |     |          | 0.001        | 0.0022      |
| 290    | 6C050-47310 | LABEL HST            | 1    | ←=54794 |     |          | 0.001        | 0.0022      |
| 290    | 6C050-47312 | LABEL HST            | 1    | >=54795 | ←   |          | 0            | 0           |
| 300    | 6C150-47430 | LABEL PARKING        | 1    |         |     | ENGLISH  | 0.002        | 0.0044      |
| 300    | 6C151-47430 | LABEL PARKING WARNIN | 1    |         |     | FRENCH   | 0            | 0           |
| 310    | 6C040-55590 | LABEL BATTERY        | 1    |         |     | ENGLISH  | 0.001        | 0.0022      |
| 310    | 6C021-92120 | LABEL BATTERY        | 1    |         |     | FRENCH   | 0.001        | 0.0022      |
| 320    | TA040-49590 | LABEL PTO WARNING    | 1    |         |     | ENGLISH  | 0.002        | 0.0044      |
| 320    | TA041-49590 | LABEL PTO WARNING    | 1    |         |     | FRENCH   | 0.005        | 0.011       |
| 330    | 6C140-47440 | LABEL DRAWBAR        | 1    |         |     | ENGLISH  | 0.001        | 0.0022      |
| 330    | 6C141-47440 | LABEL DRAWBAR        | 1    |         |     | FRENCH   | 0.001        | 0.0022      |
| 340    | 6C120-47400 | KIT LABEL SAFETY     | 1    | ←=54030 |     | ENGLISH  | 0            | 0           |
| 340    | 6C120-47402 | KIT LABEL SAFETY     | 1    | >=54031 | ←   | ENGLISH  | 0            | 0           |
| 350    | 6C121-92103 | KIT LABEL            | 1    |         |     | FRENCH   | 0            | 0           |
| 360    | 6C121-92050 | MANUAL INSTRUCTION   | 1    | ←=57436 |     | FRENCH   | 0            | 0           |
| 360    | 6C121-92052 | MANUAL INSTRUCTION   | 1    | >=57437 | ←   | FRENCH   | 0.18         | 0.396       |

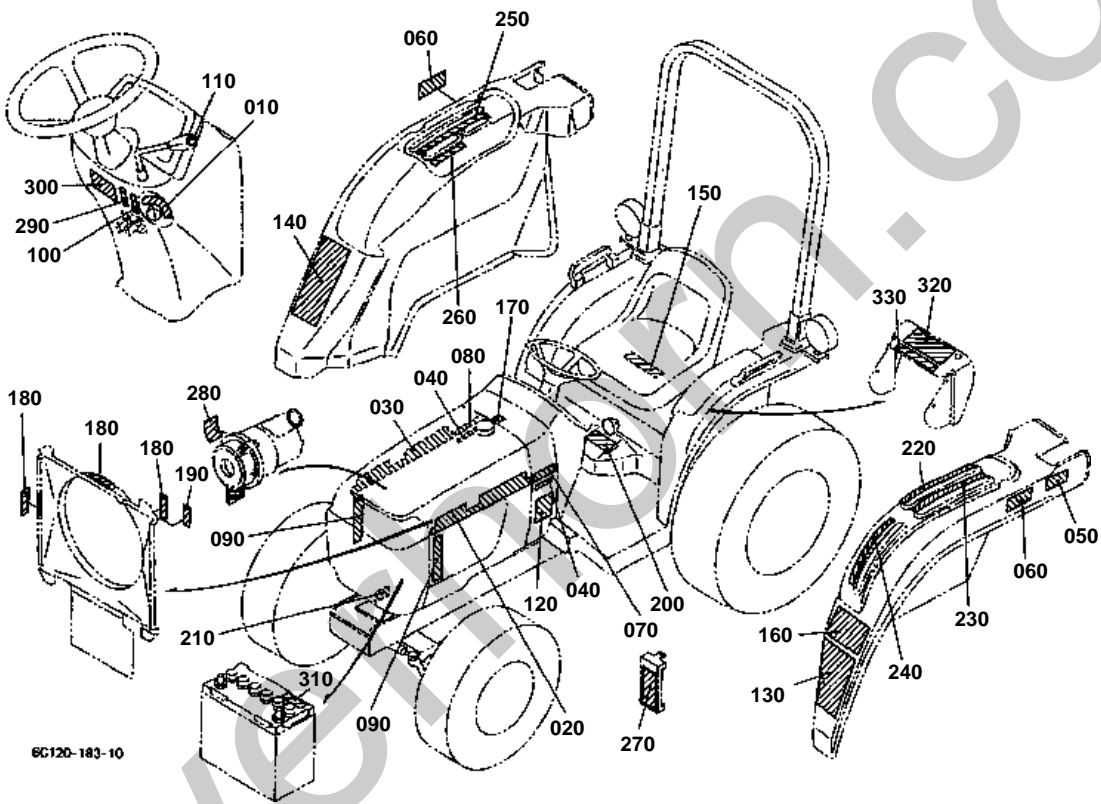



↔ Interchangeable; ≠ not interchangeable; ← new for old; → old for new

| REF.No | Part No.    | Description          | Q'ty | S.No.  | I/C | REMARKS  | Weight (kgf) | Weight (lb) |
|--------|-------------|----------------------|------|--------|-----|----------|--------------|-------------|
| 010    | 6C120-47210 | MARK MAIN SWITCH     | 1    | ≤54794 |     |          | 0.001        | 0.0022      |
| 010    | 6C120-47212 | MARK MAIN SWITCH     | 1    | ≥54795 | ←   |          | 0            | 0           |
| 020    | 6C120-47270 | MARK MODEL LH        | 1    |        |     |          | 0.034        | 0.0748      |
| 030    | 6C120-47280 | MARK MODEL RH        | 1    |        |     |          | 0.017        | 0.0374      |
| 040    | 6C140-47520 | MARK PS              | 2    |        |     |          | 0.001        | 0.0022      |
| 050    | 6C040-47530 | MARK 4WD             | 1    |        |     |          | 0.001        | 0.0022      |
| 060    | 6C050-47550 | MARK HST             | 2    |        |     |          | 0.001        | 0.0022      |
| 070    | 6C120-47250 | MARK PILLAR LH       | 1    |        |     |          | 0.001        | 0.0022      |
| 080    | 6C120-47260 | MARK PILLAR RH       | 1    |        |     |          | 0.002        | 0.0044      |
| 090    | 6A325-47380 | MARK SKIRT           | 2    |        |     |          | 0.003        | 0.0066      |
| 100    | 6C040-47510 | LABEL PARKING        | 1    | ≤54794 |     |          | 0.001        | 0.0022      |
| 100    | 6C040-47512 | LABEL PARKING        | 1    | ≥54795 | ←   |          | 0            | 0           |
| 110    | TA040-49370 | MARK ACCEL.GRIP      | 1    |        |     |          | 0.001        | 0.0022      |
| 120    | 6C090-49650 | LABEL START CAUTION  | 1    |        |     |          | 0.005        | 0.011       |
| 130    | 6C070-47420 | LABEL SAFETY         | 1    |        |     |          | 0.005        | 0.011       |
| 140    | TA040-49320 | LABEL ROPS WARNING   | 1    |        |     |          | 0.001        | 0.0022      |
| 150    | 6C120-47460 | LABEL PTO            | 1    |        |     |          | 0.001        | 0.0022      |
| 160    | 6C120-47450 | LABEL PTO            | 1    |        |     |          | 0.001        | 0.0022      |
| 170    | 6C040-47412 | LABEL FILLER CAUTION | 1    |        |     |          | 0.001        | 0.0022      |
| 180    | 6C090-49580 | LABEL FAN WARNING    | 3    |        |     |          | 0.005        | 0.011       |
| 190    | 6C090-49590 | LABEL MUFFLER        | 1    |        |     |          | 0.005        | 0.011       |
| 200    | 6C050-47480 | LABEL PEDAL          | 1    |        |     |          | 0.002        | 0.0044      |
| 210    | 99999-99999 | NAME PLATE           | 1    |        |     | NOT SALE | 0            | 0           |
| 220    | 6C120-47300 | LABEL MID PTO        | 1    |        |     |          | 0.001        | 0.0022      |
| 230    | 6C120-47320 | LABEL PTO            | 1    |        |     |          | 0.001        | 0.0022      |
| 240    | 6C130-47330 | LABEL RANGE SHIFT    | 1    |        |     |          | 0.001        | 0.0022      |
| 250    | 6C120-47350 | LABEL HYDRAULIC      | 1    |        |     |          | 0.002        | 0.0044      |
| 260    | 6C040-47362 | LABEL 4WD            | 1    |        |     |          | 0.001        | 0.0022      |
| 270    | 6C090-47490 | LABEL FUSE BOX       | 1    |        |     |          | 0.001        | 0.0022      |
| 280    | 32721-58282 | LABEL CAUTION        | 1    |        |     |          | 0.001        | 0.0022      |
| 290    | 6C050-47310 | LABEL HST            | 1    | ≤54794 |     |          | 0.001        | 0.0022      |
| 290    | 6C050-47312 | LABEL HST            | 1    | ≥54795 | ←   |          | 0            | 0           |
| 300    | 6C150-47430 | LABEL PARKING        | 1    |        |     |          | 0.002        | 0.0044      |
| 310    | 6C040-55590 | LABEL BATTERY        | 1    |        |     |          | 0.001        | 0.0022      |
| 320    | TA040-49590 | LABEL PTO WARNING    | 1    |        |     |          | 0.002        | 0.0044      |
| 330    | 6C140-47440 | LABEL DRAWBAR        | 1    |        |     |          | 0.001        | 0.0022      |



↔ Interchangeable; ≠ not interchangeable; ← new for old; → old for new

| REF.No | Part No.    | Description         | Q'ty | S.No.   | I/C | REMARKS             | Weight (kgf) | Weight (lb) |
|--------|-------------|---------------------|------|---------|-----|---------------------|--------------|-------------|
| 010    | 6C120-63112 | MANUAL INSTRUCTION  | 1    | <=54794 |     | ENGLISH             | 0            | 0           |
| 010    | 6C120-63113 | MANUAL INSTRUCTION  | 1    | >=54795 | ←   | ENGLISH             | 0.18         | 0.396       |
| 010    | 6C121-92050 | MANUAL INSTRUCTION  | 1    | <=57436 |     | FRENCH              | 0            | 0           |
| 010    | 6C121-92052 | MANUAL INSTRUCTION  | 1    | >=57437 | ←   | FRENCH              | 0.18         | 0.396       |
| 020    | 6C140-62980 | MANUAL ASSEMBLY     | 1    | <=61451 |     | [EXCEPT[AU]]        | 0.034        | 0.0748      |
| 020    | 6C140-62983 | MANUAL ASSEMBLY     | 1    | >=61452 | ←   | EXCEPT[AU]          | 0.033        | 0.0726      |
| 020    | 6C120-62980 | MANUAL ASSEMBLY     | 1    |         |     | [AU] NOT SALE       | 0            | 0           |
| 025    | 1G511-89810 | STATEMENT WARRANTY  | 1    |         |     | NOT SALE            | 0.01         | 0.022       |
| 030    | 15241-86612 | WRENCH FILTER       | 1    |         |     |                     | 0.115        | 0.253       |
| 040    | 1G111-65720 | FUSE                | 1    |         |     | 30A                 | 0.009        | 0.0198      |
| 050    | 67401-62930 | ASSY SPACER CLUTCH  | 1    |         |     |                     | 0.03         | 0.066       |
| 060    | 67211-62940 | PIECE DISTANCE      | 1    |         |     |                     | 0.08         | 0.176       |
| 070    | 67401-62950 | LABEL CLUTCH SPACER | 1    |         |     |                     | 0.002        | 0.0044      |
| 080    | 66416-62920 | ASSY BAG SPARE FUSE | 1    |         |     |                     | 0.01         | 0.022       |
| 090    | 66416-62930 | FUSE AUTO           | 2    |         |     | 15A                 | 0.01         | 0.022       |
| 100    | 04013-60120 | WASHER PLAIN        | 12   |         |     | FOR FRONT WHEEL     | 0.01         | 0.022       |
| 110    | 04512-60120 | WASHER SPRING       | 12   |         |     | FOR FRONT WHEEL     | 0.005        | 0.011       |
| 120    | 02176-50120 | NUT                 | 12   |         |     | FOR FRONT WHEEL     | 0.01         | 0.022       |
| 130    | 35340-11390 | NUT                 | 12   |         |     | FOR REAR WHEEL      | 0.03         | 0.066       |
| 140    | 04512-60140 | WASHER SPRING       | 12   |         |     | FOR REAR WHEEL [AU] | 0.006        | 0.0132      |
| 150    | 04013-60140 | WASHER PLAIN        | 12   |         |     | FOR REAR WHEEL [AU] | 0.01         | 0.022       |

WORKING LIGHT KIT [OPTION]

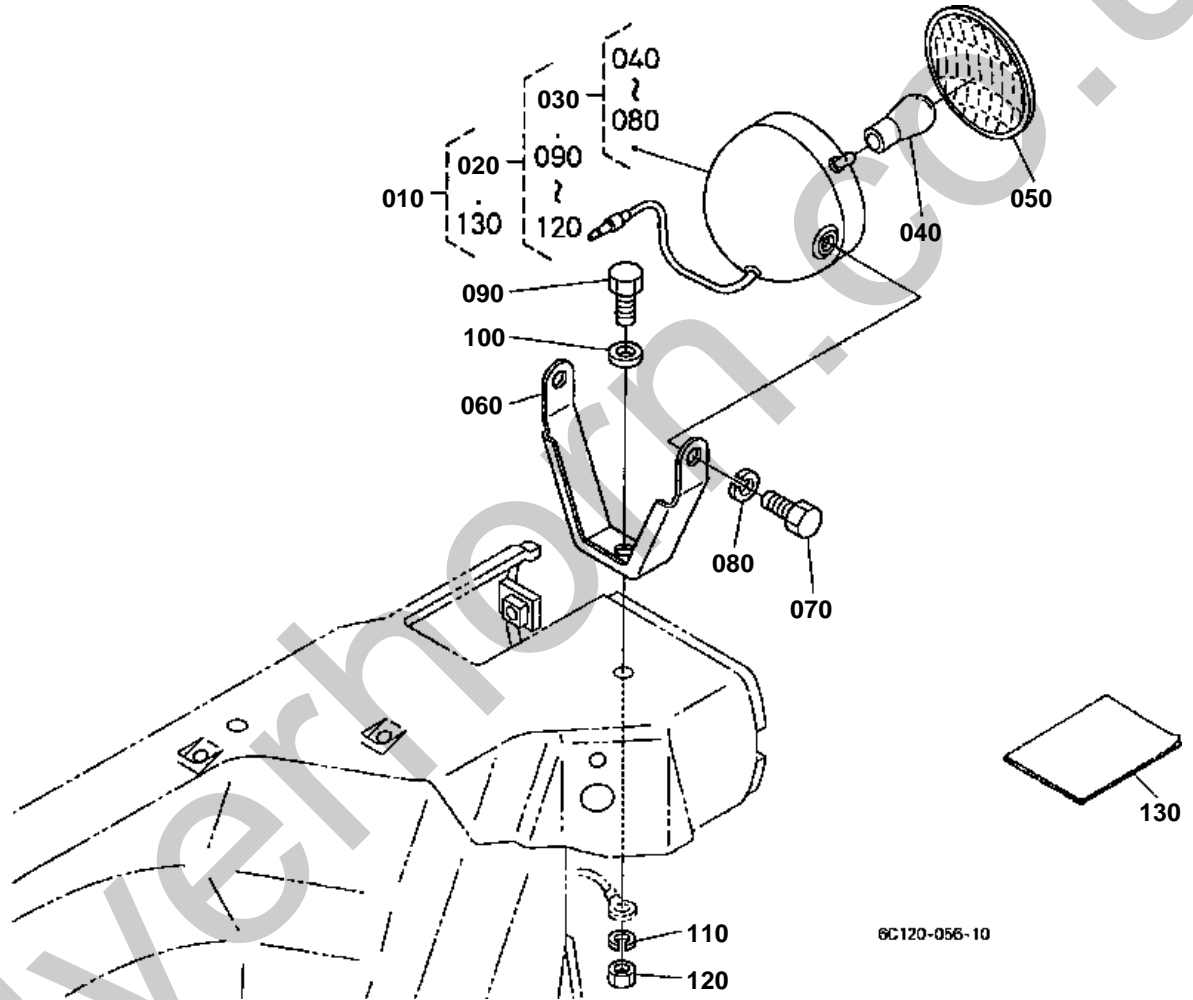

**WORKING LIGHT KIT [OPTION]**

↔ Interchangeable; ≠ not interchangeable; ← new for old; → old for new

| REF.No | Part No.    | Description         | Q'ty | S.No.   | I/C | REMARKS | Weight (kgf) | Weight (lb) |
|--------|-------------|---------------------|------|---------|-----|---------|--------------|-------------|
| 010    | 6C040-95500 | KIT LIGHT WORKING   | 1    | <=53008 |     |         | 11.07        | 24.354      |
| 010    | 6C040-95502 | KIT LIGHT WORKING   | 1    | >=53009 | ←   |         | 0            | 0           |
| 020    | 35871-97600 | ASSY LIGHT WORKING  | 1    |         |     |         | 0.88         | 1.936       |
| 030    | 35871-75900 | ASSY LIGHT WORKING  | 1    |         |     |         | 0.85         | 1.87        |
| 040    | 68331-53360 | BLUB                | 1    |         |     | 35W     | 0.015        | 0.033       |
| 050    | 68331-53310 | LENS                | 1    |         |     |         | 0.15         | 0.33        |
| 060    | 35861-75910 | STAY WORKING LAMP 4 | 1    |         |     |         | 0.25         | 0.55        |
| 070    | 01153-50820 | BOLT                | 2    |         |     |         | 0.012        | 0.0264      |
| 080    | 04512-60080 | WASHER SPRING       | 2    |         |     |         | 0.002        | 0.0044      |
| 090    | 01173-51020 | BOLT                | 1    |         |     |         | 0.017        | 0.0374      |
| 100    | 04013-60100 | WASHER PLAIN        | 1    |         |     |         | 0.004        | 0.0088      |
| 110    | 04512-60100 | WASHER SPRING       | 1    |         |     |         | 0.002        | 0.0044      |
| 120    | 02118-50100 | NUT                 | 1    |         |     |         | 0.005        | 0.011       |
| 130    | 6C040-95510 | MANUAL ASSEMBLY     | 1    | <=53008 |     |         | 0.004        | 0.0088      |
| 130    | 6C040-95512 | MANUAL ASSEMBLY     | 1    | >=53009 | ←   |         | 0            | 0           |

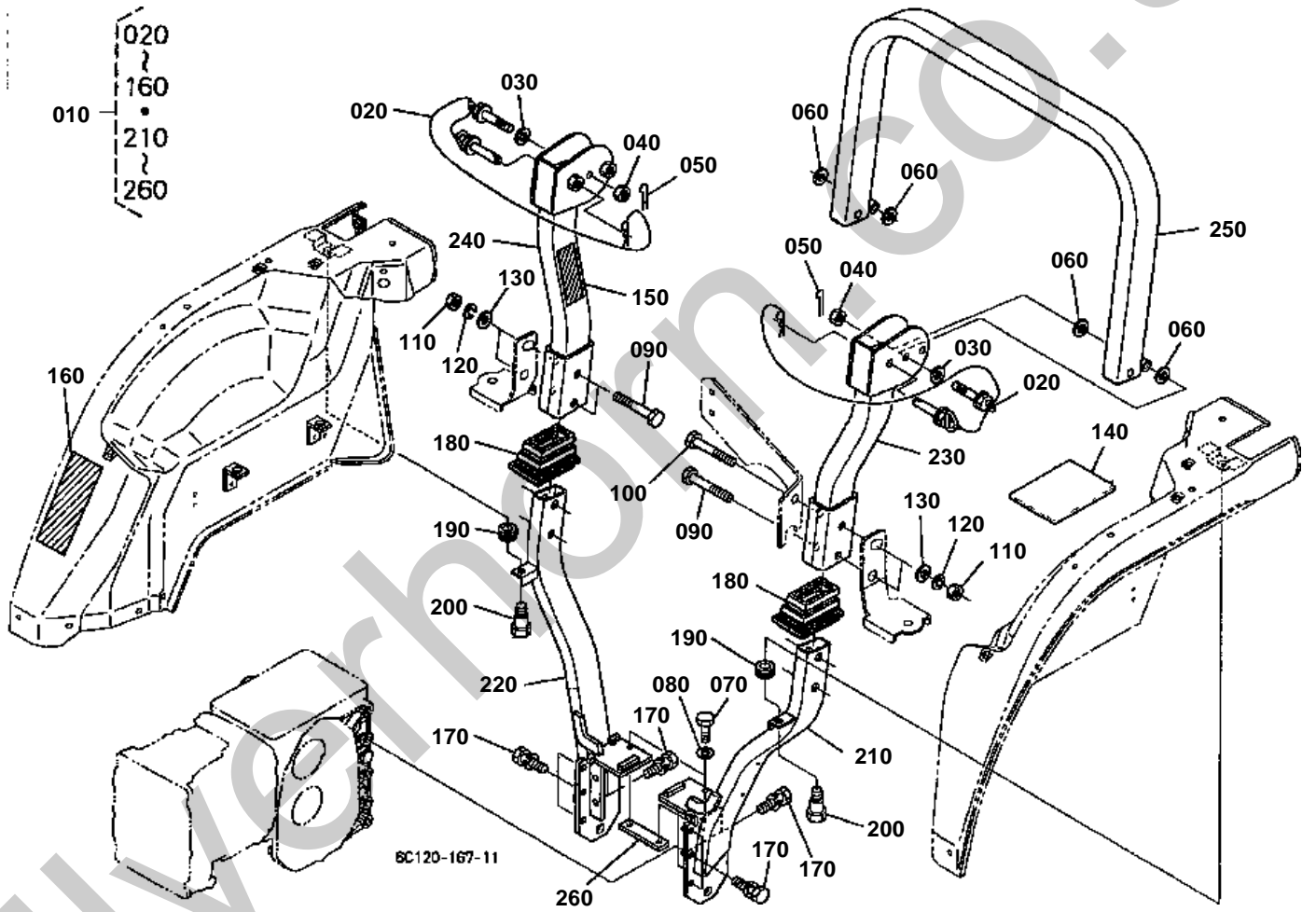



ROPS KIT [OPTION]  
S.No.;<=62421

↔ Interchangeable; ≠ not interchangeable; ← new for old; → old for new

| REF.No | Part No.    | Description          | Q'ty | S.No. | I/C | REMARKS | Weight (kgf) | Weight (lb) |
|--------|-------------|----------------------|------|-------|-----|---------|--------------|-------------|
| 010    | 6C140-89102 | ASSY ROPS            | 1    |       |     |         | 0            | 0           |
| 020    | TA240-48460 | ASSY BOLT SET        | 2    |       |     |         | 0            | 0           |
| 030    | 04013-60160 | WASHER PLAIN         | 2    |       |     |         | 0.01         | 0.022       |
| 040    | TA240-48360 | NUT SOLOTTED         | 2    |       |     |         | 0            | 0           |
| 050    | 75599-53194 | PIN COTTER           | 2    |       |     |         | 0            | 0           |
| 060    | 75599-32017 | WASHER PLAIN         | 4    |       |     |         | 0            | 0           |
| 070    | 75599-04320 | HEX.BOLT             | 2    |       |     |         | 0.02         | 0.044       |
| 080    | 75599-33013 | WASHER SPRING        | 2    |       |     |         | 0            | 0           |
| 090    | 75599-04665 | HEX.BOLT             | 3    |       |     |         | 0            | 0           |
| 100    | 75599-04670 | HEX.BOLT             | 1    |       |     |         | 0            | 0           |
| 110    | 75599-31066 | HEX.NUT              | 4    |       |     |         | 0            | 0           |
| 120    | 75599-33016 | WASHER SPRING        | 4    |       |     |         | 0.08         | 0.176       |
| 130    | 75599-32016 | WASHER PLAIN         | 4    |       |     |         | 0.009        | 0.0198      |
| 140    | 6C140-89450 | MANUAL INSTRUCTION   | 1    |       |     |         | 0            | 0           |
| 150    | 3A111-95540 | LABEL ROPS CAUTION   | 1    |       |     |         | 0            | 0           |
| 160    | TA240-98480 | LABEL ROPS WARNING   | 1    |       |     |         | 0.001        | 0.0022      |
| 170    | 01123-51235 | BOLT                 | 10   |       |     |         | 0.041        | 0.0902      |
| 180    | 6C040-72210 | COVER ROPS           | 2    |       |     |         | 0.066        | 0.1452      |
| 190    | 6A100-51380 | CUSHION              | 2    |       |     |         | 0.003        | 0.0066      |
| 200    | 6C040-51342 | BOLT                 | 2    |       |     |         | 0.017        | 0.0374      |
| 210    | 99999-99999 | COMP.FRAME LH        | 1    |       |     |         | 0            | 0           |
| 220    | 99999-99999 | COMP.FRAME RH        | 1    |       |     |         | 0            | 0           |
| 230    | 99999-99999 | COMP.FRAME MIDDLE LH | 1    |       |     |         | 0            | 0           |
| 240    | 99999-99999 | COMP.FRAME MIDDLE RH | 1    |       |     |         | 0            | 0           |
| 250    | 99999-99999 | COMP.FRAME TOP       | 1    |       |     |         | 0            | 0           |
| 260    | 99999-99999 | PLATE CONNECTOR      | 1    |       |     |         | 0            | 0           |